Chicago Daily Tribune
THE WORLD'S GREATEST NEWSPAPER
★★FINAL
VOLUME CIII.—NO. 93 C [REG. U. S. PAT. OFFICE. COPYRIGHT 1944 BY THE CHICAGO TRIBUNE.] TUESDAY, APRIL 18, 1944.—34 PAGES THIS PAPER CONSISTS OF TWO SECTIONS—SECTION ONE THREE CENTS PAY NO MORE

BRITAIN BOTTLES UP ENVOYS

COURT DELUGED BY PROTESTS AT SEDITION TRIAL

30 Charge Move to Railroad Them.

BY ARTHUR SEARS HENNING
[Chicago Tribune Press Service.]
(Pictures on page 14.)

Washington, D. C., April 17.—Amid multitudinous complaints by defendants of government strong arm tactics to railroad them to conviction, the trial of 30 persons on charges of seditious conspiracy to disaffect the army and navy and establish a Nazi form of government in the United States got under way today.

Edward J. Smythe.

Chief Justice Eicher of the federal District court, a pleasant, smiling former Iowa congressman, established easy conversational relations with defendants and lawyers, heard arguments at great length, and then with the utmost urbanity denied or postponed consideration of all defense complaints, motions, and petitions.

One Defendant Missing.

At the end of the day the court was ready for the selection of the jury when an unforeseen complication developed. All defendants had appeared except one—Edward James Smythe, a New York pamphleteer and agitator. His attorney, James J. Laughlin, didn't know where he was, but said he had been informed the FBI had him in custody.

The government attorney, O. John Rogge, entered a heated denial. He told reporters later that if Smythe is not in court tomorrow it will be necessary to postpone the trial or provide a separate trial for him.

Among the last motions denied was one by Laughlin to postpone the trial until after the war in order to get the deposition of Adolf Hitler.

Hess Report Cited.

"My clients, Smythe and Robert Noble," said Laughlin, "are not connected with the German government, never have been. It is important to get the testimony of Hitler to this effect. That of course cannot be obtained till after the war. The government itself recognizes the importance of such testimony. Walter Winchell, who seems to have a close connection with the prosecution in this case, broadcast last night that the government had asked for the testimony of Rudolph Hess, but the British government had declined to permit his testifying during the war because it would be contrary to the Geneva rules governing prisoners of war."

Henry H. Klein, attorney for E. N. Sanctuary, another New York agitator, interjected that he wanted the testimony of Prime Minister Churchill, President Roosevelt, Secretary of State Hull, Atty. Gen. Biddle, and others he started to name when the judge ruled him out of order.

Court Is Jammed.

The trial is being held in a courtroom barely large enough for the defendants, 20 defense lawyers, three government lawyers, the jury, and 20 newspaper reporters. Only a few spectators were admitted.

The day began with the calling of the roll of the defendants and ended with their formal pleadings. When the name of Lois De Lafayette Washburn of Chicago and Tacoma, Wash., organizer of the National Liberty party, was called that "90 pounds of T. N. T.," as she calls herself, bounced up with her mustard colored pancake hat all

[Continued on page 14, column 4.]

Tribune Features

Crossword puzzle	Page 2
Dick Tracy	Page 10
Editorials	Page 12
Friend of the Yanks' Kin	Page 20
Farm and Garden	Page 26
Gasoline Alley	Page 20
Gumps	Page 20
Harold Teen	Page 6
Inquiring Camera Girl	Page 9
Little Orphan Annie	Page 19
Moon Mullins	Page 21
Neighbors	Page 8
Obituaries	Page 16
Radio programs	Page 14
Smilin' Jack	Page 6
Smitty	Page 16
Terry	Page 15
Winnie Winkle	Page 6

Censors to Pry Into Pouches of Diplomats

BY LARRY RUE.
[Chicago Tribune Press Service.]

LONDON, April 18 [Tuesday].—The British government, in an unprecedent move, has imposed drastic restrictions upon every diplomatic mission in this country with the exception of the United States, the British commonwealths, and Russia.

As a precaution against any leakage of information that might endanger allied military operations, Britain issued an order, effective at midnight last night, forbidding foreign ambassadors, ministers, deputy envoys, consular officials, and military, naval, and air attaches to leave the United Kingdom.

Examine Diplomatic Pouches.

It also suspended all usual privileges for sending and receiving diplomatic dispatches and the moving of couriers to and from this country. Diplomatic messages are subject to censorship and must be worded in plain language. Censorship authorities will examine diplomatic pouches which are usually sealed.

A foreign office spokesman said such allies as China, Brazil, and the others were affected the same as neutral nations because they were not immediately concerned with the establishment of the western front.

[A dispatch from Stockholm quoted the Swedish foreign office as saying that safe conduct air travel by Swedes to Scotland was being stopped, effective after one more trip. This apparently was a result of tightening of British security regulations in connection with allied invasion plans.]

Text of Statement.

The foreign office announcement of the restrictions said:

"In the unprecedented circumstances created by military operations impending in the present year, any inadvertent disclosure of information which resulted in helping the enemy or in unnecessary loss of British or allied lives might have such serious effects, not only upon the course of these operations but also upon the relations between this country and any foreign country whose nationals were concerned, that the government has reluctantly felt bound to adopt this unusual security measure.

"These restrictions will of course be removed at the earliest possible moment consistent with the requirements of security, and in the meantime all such steps as are possible will be taken to facilitate communications between diplomatic and consular representatives of other governments."

U. S. Urges Action.

The United States not only approved but also urged Britain to adopt this measure which has the support of Gen. Eisenhower, allied commander in chief. The Russian government was consulted and expressed its approval.

It was believed here that some neutral governments are likely to make formal protests. A member of the Swedish legation in London said Stockholm will protest. He said he did not believe his government would go so far as to prevent the movement of British diplomatic representatives between Stockholm and London.

The Daily Telegraph, commenting on the restrictions, said such steps are "without precedent in the annals of British intercourse with foreign powers, but were dictated by circumstances which also are without precedent. . . . Secrecy is so vital an element in the success of impending operations based on these islands that the elimination of all possible risk, even inadvertent, is imperative."

Russians One Mile from Bay of Sevastopol

SYDNEY CROWD CRIES 'GESTAPO' IN CENSOR ROW

Court Blocks Ban on Newspapers.

SYDNEY, Australia, April 18 [Tuesday]—(AP).—The Morning Herald and the Daily Telegraph resumed publication today after a brief suspension caused by censorship confiscation of the editions of six Australian newspapers which carried stories relating to "misunderstandings abroad."

The Telegraph devoted four and a half pages to details of the controversy which caused about 2,000 students to gather in the streets yesterday shouting "Gestapo" and "Freedom of the Press Lies A-mouldering in the Grave." Police broke up the demonstration.

Grants Temporary Writ.

The high court granted a temporary injunction restraining censorship from interfering with publication.

During the court hearing, which resulted in an injunction being granted to the Daily Telegraph, justices several times referred to the absence of any matter in the controverted stories or editorials that was prejudicial to the public safety or the defense of the commonwealth, or of value to the enemy.

It was disclosed that the story which the four newspapers attempted to publish related to "misunderstandings abroad." Arthur Calwell, information minister, charged last week that R. A. Henderson, chairman of the Australian Newspaper Proprietors association, was inaccurate and untruthful when he replied to Caldwell's statement suggesting that Australian newspapers and journalists were responsible for the alleged misunderstandings.

Confiscate All Editions.

Henderson attempted to reply to Calwell's charges by quoting alleged specific examples of what he called political censorship. The censorship version of his reply was published by all four newspapers. The Daily Telegraph, on advice of counsel, left blank spaces to denote censorship eliminations. The Telegraph attempted to publish a second statement by Henderson and an editorial, again with blanks to indicate censored portions. Thereupon commonwealth peace officers confiscated all editions of the paper.

Newspapers in other Australian states then decided to challenge what they said they believed was political censorship by defying the censors. Two papers outside Sydney also were suspended.

[The Sydney dispatch did not explain the "misunderstandings abroad." It was believed, however, that the reference was to the recent flareup in the United States which followed an official announcement that 90,000 men would be cut this year from the Australian military forces. Some members of congress expressed themselves as amazed that such a curtailment should be effected in time of war. The opposition disappeared when it was explained the cut was necessary because of a huge food program involving the feeding of allied forces.]

A federal cabinet hearing called

[Continued on page 10, column 1.]

OL' METHUSELAH, LOST IN THE FOREST OF CONFUSION

Haupt Sanity Plea Trips on 'Big Toe Test'

Two dignified alienists told in federal District court yesterday how they wiggled Hans Max Haupt's big toe up and down while he was seated in a chair and not looking at his feet to find out if he is sane.

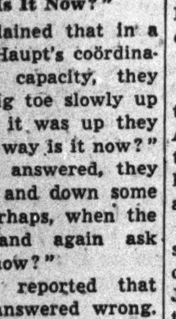
Hans Max Haupt.

Haupt, convicted of treason and sentenced to death for aiding his son, Herbert Haupt, executed Nazi spy, was given a new trial by the United States Circuit Court of Appeals, but his attorney now contends Haupt is insane and cannot be retried.

That's how the alienists, Doctors Roland P. Mackay and Loren W. Avery, came to be wiggling his big toe.

"Which Way Is It Now?"

The doctors explained that in a test to determine Haupt's coördination and general capacity, they would move the big toe slowly up and down. When it was up they would ask "Which way is it now?" Then, after Haupt answered, they would move it up and down some more, stopping, perhaps, when the toe was down, and again ask "Which way is it now?"

Both physicians reported that Haupt invariably answered wrong. When the toe was up he said it was down, and vice versa.

From this and other tests they concluded that Haupt is "neurologically and psychiatrically normal, and that he is malingering." Dr. Mackay defined malingering as "conscious, willful simulation of disease."

It seems, the doctors' report implied, that even a crazy man ought to be able to tell once in a while which way his big toe is pointing.

Given Extensive Tests.

Both physicians said Haupt has lost weight since his arrest and that he now weighs only 112 pounds without shoes or coat. Weight records were taken from July and August, 1942, when he attempted to kill himself by biting and slashing his wrists—suicide attempts he now pretends to know nothing about, say the doctors.

Dr. Avery said he gave Haupt exhaustive mental and physical tests on three occasions, consuming an hour and a half each. He said Haupt asserted he was not in jail, altho the tests were made in county jail; that he knew who President Roosevelt and Mayor Kelly were, but was unable to identify Hitler, Stalin, or Churchill.

Two additional alienists will testify today. There was no advance disclosure as to whether they also applied the toe test. All four were appointed by the court to examine Haupt, by agreement of both government and defense.

Haupt on Stand Today.

And after that, Haupt himself will take the stand, his attorney, Paul A. F. Warnholtz, said, to testify about the "roaring lions" he says he hears and the bears he says are always barging into his cell.

United States District Atty. Woll said he will place on the stand two convicts from Stateville prison, John Majercjak and Carl Hamby, to testify that Haupt told them he intends to escape being convicted a second time by feigning insanity.

Haupt was convicted at a trial a year ago with his wife, Erna, and four others—Walter and Lucille Froehling and Otto and Kate Wergin. The three men were sentenced to death and the three women were sentenced to 25 years each. The appeals court granted new trials to all.

THE WEATHER

TUESDAY, APRIL 18, 1944.

Sunrise, 6:06. Sunset, 7:35. Moonrise, 4:37 a. m. tomorrow. Venus is the morning star. Saturn and Mars are evening stars. Jupiter is the night luminary.

CHICAGO AND VICINITY: Light rain or snow today, ending tonight; cloudy and slightly colder today; fair and slightly warmer tomorrow; high temperature today, 43; low tonight, 32; fresh winds.

ILLINOIS: Rain or snow in north and rain in south, with thunderstorms in extreme south, and becoming slightly colder today; fair and slightly warmer tomorrow; fresh to strong winds today.

TEMPERATURES IN CHICAGO
For 24 hours ended 2 a. m. April 18:

3 a. m. . 30	Noon 46	7 p. m. . . . 42
4 a. m. . 30	1 p. m. . 47	8 p. m. . . . 40
5 a. m. . 30	2 p. m. . 47	9 p. m. . . . 40
6 a. m. . 29	2:30 . . . *47.3	10 p. m. . . . 39
7 a. m. †28.9	3 p. m. . 46	11 p. m. . . . 39
8 a. m. . 35	4 p. m. . 46	Midn't 39
9 a. m. . 39	5 p. m. . 45	1 a. m. . . . 39
10 a. m. . 43	6 p. m. . 45	2 a. m. . . . 38
11 a. m. . 45		

*High. †Low.

For 24 hours ended 7:30 p. m. April 17: Mean temperature, 38 degrees; normal, 48; excess since Jan. 1, 297.

Precipitation, none; excess since Jan. 1, .68 of an inch.

Highest wind velocity, 11 miles an hour.

Relative humidity, 7:30 a. m., 90 per cent; 1:30 p. m., 39; 7:30 p. m., 50.

[Official weather report on page 26.]

Tries the Wrong House in Wrong Town; He's Shot

Bryn Mawr, Pa., April 17 (AP).—A man left a party of friends at 5 a. m., knocked on the door of what he thought was his house—and was felled by gunfire. He woke up in a hospital several hours later, only slightly hurt, and learned he had been mistaken for a burglar. He not only went to the wrong house, it developed—but he was in the wrong town. He explained he had a few drinks.

Total average net paid circulation
MARCH. 1944
DAILY in excess of 925,000
THE CHICAGO TRIBUNE

Pay Bickering Delays Ships on War Runs

San Francisco, Cal., April 17 [Special].—Ships have been forced to leave port in an unsatisfactory condition because of work stoppages growing out of controversies over wages paid to machinists for repair work, it was testified today before the shipbuilding commission of the war labor board.

Rear Adm. Carleton H. Wright, commandant of the 12th naval district, asserted there were not enough ships to carry out war plans in the Pacific at best, and that the present situation, with workers "letting down the man on the firing line," constituted a "near tragedy."

Transport Involved.

The question at issue is whether drydock work on new ships which have made their trial runs is new construction, which pays a machinist $1.20 an hour, or repair work, the rate for which is $1.34 an hour.

Witnesses said "a big transport" was urgently in need of repair now and probably would have to start into the Pacific without proper attention.

Maj. Gen. Frederick Gilbreath, commander of the San Francisco port of embarkation, testified work stoppages over the question of machinists' pay continually were throwing shipping estimates out of line, estimates which were needed by Gen. MacArthur and Adm. Nimitz for the proper conduct of the war.

Union Not Represented.

Paul Keefe, representing the secretaries of war and navy, the maritime commission and the war shipping administration, said that when machinists refused to do the work under the new construction rate, which employers contend is the correct interpretation, there were three alternatives: The ship could be finished by members of the crew; it could be taken to government facilities with civil service workers, or it could go to sea without the necessary work.

Machinists' local 68 of the American Federation of Labor, a party to the dispute, did not send representatives to the hearing. Al T. Wynn, secretary of the bay cities metal trades council, said the council supported the machinists' demand but did not indorse their methods. He questioned the jurisdiction of the WLB commission.

War Summaries

LONDON—Red army one mile from Sevastopol bay. Page 1.
CEYLON—British win more positions on Kohima road. Page 4.
LONDON—Raids' cost to Nazis set at 5,000 planes. Page 5.

Senators Hear Food Dealers' Woes

Washington, D. C., April 17 [Special].—Two Baltimore shopkeepers today unburdened their minds about office of price administration regulations to the senate banking committee, illustrating their remarks with apples, cauliflower, cabbages, and steaks which they piled on the committee's table.

The occasion was a committee session devoted to consideration of legislation to continue price controls beyond June 30, current expiration date of the act creating the OPA.

Good or Bad—Same Price.

The two shopkeepers, one a meat dealer and the other a grocer, pleaded that congress, in any new price legislation, prevent the OPA from making rules upsetting traditional business practices. They asked especially that retail ceiling prices reflect what they called "historical" markups over what they have to pay wholesalers.

Herman Lissy, the grocer, selected a pair of cabbages from the display of groceries on the table.

"The OPA requires me to charge the same price for good and bad," he said, passing them around. He did the same with two heads of cauliflower.

Lissy said he had become "a bad boy with the OPA" because of an attempt to split up apples at varying prices, some under and some over ceiling prices.

Can't Prepare for Rush.

Norman Wilson, the meat dealer, criticized OPA restrictions on the cubing of steaks and exhibited two cubed steaks to the committee members.

"Look at these," he said. "The OPA says I can't cube these beforehand, that I can't get ready for rush orders that way. I have to wait until some one orders cubed steaks and tenderize them in the customer's presence."

New Sky Giant Roars Across U.S. in 7 Hours

(Pictures on back page and page 2; map on page 2.)

Washington, D. C., April 17 (AP).—A new giant of the air paths, the Lockheed Constellation, crossed this continent today in six hours 58 minutes, an average speed of around 355 miles an hour—a speed well beyond anything flown previously for a similar distance.

The big triple rudder, four engine ship with a shark's body contour flew east from Burbank, Cal., to Washington in the colors of Transcontinental and Western Air, Inc., which sponsored its development, but is being turned over to the army immediately for use in war transport work.

Hughes' Record Broken.

Compared with the Constellation's time for the nonstop flight is the previous fastest cross-country trip of seven hours 28 minutes flown in a specially designed plane by Howard R. Hughes on Jan. 19, 1937. Hughes flew from Burbank to Newark, N. J., on a 2,445 mile route at an average speed of 327 miles an hour.

In contrast with his lone trip, however, the Constellation carried 17 persons, and there was room in its cabin for 40 more passengers with luxury accommodations. As a troop transport it could carry 100 soldiers with full equipment.

The fastest transport crossing previously flown was ten hours 22 minutes by Leland S. Andrews and H. B. Snead in a two engine Vultee from Los Angeles to Washington on Feb. 20, 1935, at an average speed of 221.6 miles an hour.

Hughes, Frye at Controls.

Hughes, an outstanding figure in aviation as well as a motion picture producer, shared the controls of the Constellation with Jack Frye, president of TWA. They flew between 15,000 and 19,000 feet, with some help from tailwinds. Despite the record, it was understood that the plane was slightly behind schedule.

"It is a perfectly marvelous ship," Frye said. "It is simply great. It flies and handles like a pursuit [meaning a fighter plane]. I guess the thing to say is that it flies like a dream."

Greeting Guy W. Vaughan, president of Wright Aeronautical corporation, which builds the 2,200 horse power Whirlwind engines used in the Constellation, Frye said the power plants "purred like kittens all the way."

2,663 Airline Miles.

The plane left Burbank at 3:56 a. m. [5:56 a. m. Chicago time] and was over the Washington national airport at 1:54 p. m. [12:54 Chicago time]. It made a perfect landing four minutes later after circling once. The time is from the moment the wheels began rolling at the take-off until the finish line was crossed in flight.

The Constellation has a gross weight of around 40 tons and a payload of more than 14 tons. Its wingspread is 123 feet.

The airline distance between Los Angeles and Washington is 2,663 miles. The great circle distance, which the Constellation probably attempted, is 2,292 miles. Its actual distance probably was somewhere between the two figures, since the plane deviated from its course to avoid adverse winds. The 355 mile average was based on reliable estimates.

In addition to Hughes and Frye as pilots, the crew comprised Howard T. Bolton, navigator; R. I. Proctor, flight engineer, and C. E. Glover, radio operator.

Tomorrow in COLOR!

JAPANESE PROPAGANDA LEAFLETS

What line of approach do the Japs use in an effort to break down the morale of our fighters in the South Pacific? Full color reproductions of propaganda leaflets dropped from Jap planes on American boys in New Guinea will be presented on the back page of tomorrow's Tribune. *Don't miss this unusual color presentation tomorrow.*

4 RED ARMIES PUSH AXIS INTO CRIMEAN TRAP

Soviet Planes Bomb Rumanian City.

(Map on page 5.)

LONDON, April 18 [Tuesday]—(AP).—Russian troops advanced to within a mile of Sevastopol's bay on the north yesterday and seized two junctions on roads leading into the city from the southeast, Moscow announced last night. The Russians pushed German and Rumanian troops into an 85 square mile trap around the Crimean stronghold.

A bulletin also said that Russian long range airmen had joined the allied aerial offensive against Rumania with a mass attack Sunday night on the Danube river port and defense hub of Galati.

Two Miles from City.

One Russian column of Gen. Feodor I. Tolbukhin's 4th Ukraine army captured a town two miles north of Sevastopol, which is built on the chalk cliffs south of the bay. This group was one mile from the north shore of the bay, which was reported to be jammed with axis evacuation ships sunk by Russian bombers. It was advancing along a road skirting the eastern end of the bay.

On the eastern side of Sevastopol another Russian column captured a town eight miles outside the city. Between this Red army force and Sevastopol lie two hills, Sevastopol's last natural defenses.

A third soviet unit fought its way into a road junction six miles southeast of Sevastopol, and four miles from one of the hills.

Gain 25 Miles in Day.

Farther south Gen. Andrei I. Yeremenko's independent maritime army, fighting its way around the coast and thru the mountains, was 12 miles from Sevastopol. This army was five miles from Balaklava, scene of the renowned "Charge of the Light Brigade." Balaklava is the southern anchor of Sevastopol's defense ring.

Yeremenko's troops, making an over-all gain of 25 miles during the day, cracked the 2,200 foot mountain position on the southern coast known as the Baidary gate.

On the southern coast the westernmost point taken during the day was the health resort of Foros, 21 miles southwest of Yalta, which was seized the day before.

Abandon Equipment.

The Russians said the Germans retreating toward Balaklava and Sevastopol were abandoning great quantities of military equipment. Planes of the Russian Black sea fleet sank a 3,000 ton transport and a barge and damaged other ships in an axis convoy which was en route to Sevastopol.

The Russians said that in the air raid on Galati explosions and great fires were touched off. The bulletin said enemy troop trains and military stores were enveloped by the flames. Ships moored at the port 80 miles inland from the Black sea also suffered direct hits.

In central Bessarabia, where the Red army was converging with its full weight of tanks and infantry on the capital of Chisinau [Kishinev], German resistance was increasing.

RICK AND BONG HOLD A 2-WAY RADIO TALKFEST

New York, April 17 (AP).—Capt. Edward V. Rickenbacker, America's air ace of World War 1, extended congratulations in a two way radio conversation between New York and New Guinea tonight to Maj. Richard I. Bong, the man who broke his combat record by bagging 27 Jap planes.

"How does it feel to be top man?" asked Rickenbacker, who shot down 26 aircraft 26 years ago.

"Thanks for those kind words, Capt. Rickenbacker, but you know every flyer over here is trying to knock down as many Japs as possible," replied Bong. "The Jap pilots aren't as good as they used to be, and our planes and flyers are better than the Japs."

WLB REVERSES WARD EDICT IN SEARS DISPUTE

Not War Plant, Regional Board Tells Union.

Members of the regional war labor board refused to accept jurisdiction yesterday in a Sears, Roebuck & Co. labor dispute because "the mail order house should not be classed as essential to the war effort." The RWLB also refused to order the company to bargain with a certified union.

The board's action was described by a dissenting member as "directly contrary" to the national labor board's policy toward the Montgomery Ward & Co., which has resulted in a strike at the company's central offices in Chicago, and also to the regional board's own decision in the last month regarding a Montgomery Ward warehouse dispute in St. Paul, Minn.

Labor Observers Amazed.

Labor observers said last night they could not understand how the NWLB could claim jurisdiction in the Montgomery Ward dispute and order that company to enter into a contract with a CIO union, while the regional WLB refused to touch a similar case involving Sears, Roebuck. Both are mail order companies, and neither is considered a war industry.

Donald C. Nelson, executive vice president of Sears, Roebuck, is on leave in Washington as chairman of the war production board.

The RWLB was asked to take the Sears, Roebuck case by the CIO International Longshoremen and Warehousemen's union, claiming to represent a majority of the company's employes at the mail order house in Minneaepolis.

Firm Refused to Bargain.

The CIO had defeated an AFL union in an employes' representation election conducted by the national labor relations board. Sears, Roebuck officials refused to bargain with the CIO, and the union appealed to the WLB.

The board's vote was 4 to 2 against accepting the case. Edgar L. Warren, board chairman and public member, and Samuel C. Evett, the CIO member, dissented from the majority opinion, voted by Stanley T. Joers, AFL member; Bertram J. Cahn and William F. Finkl, industry members, and Dr. Dale Yoder, vice chairman and public member.

No War Urgency Seen.

Majority members held that the WLB should act to force an employer to bargain with a union only when such action "is justified by the urgency of the situation in the effective prosecution of the war."

"The situation presented in this case involves no such urgency," they declared. "It is solely concerned with receiving and filling mail orders in an area that can be adequately served from other units."

Evett, dissenting, said the majority were in contradiction to the NWLB decision in the Montgomery Ward case, and to the regional board's recent decision to take jurisdiction in a Montgomery Ward warehouse dispute in St. Paul.

Montgomery Ward officials disputed WLB authority when the board took jurisdiction in the summer of 1942 and ordered the company to sign a contract with the CIO United Mail Order, Warehouse, and Retail Employes' union. The company contended it was not in war work, but the union said the firm supplied vital goods to farmers.

The company has refused to extend the contract, denying that the WLB can force it to sign a closed shop contract, and also challenging the union's claim to represent a majority of the employes.

Avery Tells Union Delay.

Sewell Avery, board chairman, declared in a statement yesterday that the union was asked to prove five months ago that it represents more than 20 per cent of the mail order house and retail store employes in Chicago, but had failed to do so. He charged that the WLB had illegally ordered the company to extend a contract without requiring the union to prove its majority.

Approximately 1,000 union members met in the Hotel Hamilton, 20 S. Dearborn st., yesterday and planned to maintain picket lines at the company's buildings, 620-21 Chicago av.

Comparison of Travel Speeds

(Story on page 1.)

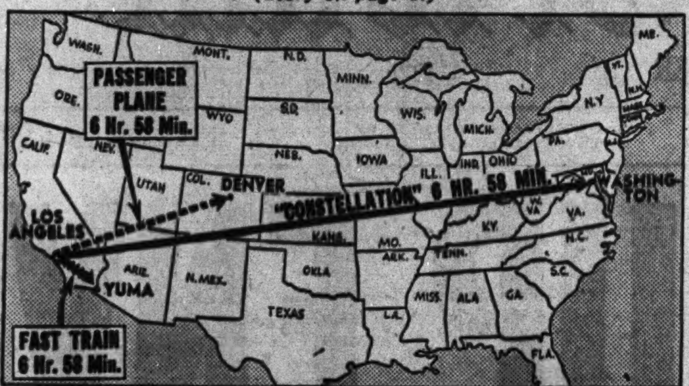

Comparative distances traveled by new Lockheed Constellation, regular passenger plane, and a fast train in 6 hours 58 minutes.

Howard Hughes (right) and Jack Frye (left), co-captains of giant Constellation transport plane they flew to new record from California to Washington, D. C., join Commerce Secretary Jesse Jones in viewing the plane in capital. [Associated Press Wirephoto.]

STRIKES BURN UP U. S. BOMBERS WHO LACK ESCORTS, SAYS MAJOR

Maj. John D. Craig of Kewanee, air force combat camera man and veteran of 36 missions in the Mediterranean area, came to Chicago yesterday on a tour of war plants. The former producer of adventure films said he and his crew had been "in or over" 20 different countries.

Commenting on strikes in America, Maj. Craig said: "Those boys over there are pretty burned up when they have to go out without fighter escorts and then learn that strikes over here are holding up production. It is quite common for bombers to go up unescorted because of fighter escort shortages."

After touring war plants this week in Chicago, Maj. Craig will go to Hollywood to make two pictures for the government.

DIES AFTER HIP IS BROKEN.

David McCauley, 79, of 7319 Harvard av., whose left hip was fractured April 4 in a convalescent home at 3949 Lake Park av., died yesterday in Evangelical hospital.

MAPS STRATEGY IN BATTLE OVER PLANT SEIZURE

Owensboro, Ky., April 17 [Special].—Roy Burlew, president of the Ken-Rad Tube and Lamp corporation, today prepared to push his legal fight to regain possession of company plant facilities seized last Friday by the army on instructions from President Roosevelt.

Company plants are devoted almost entirely to the production of radio equipment and other war goods.

The seizure followed the company's refusal to obey an order of the war labor board directing the company to increase the wages of 4,000 plant workers. The company insisted it could not afford to put the new wage scale in effect. Under the order, rates of workers earning more than 50 cents an hour would have been raised 3 cents.

Says Union Knew First.

President Burlew said that the plant seizure took the management by surprise altho union leaders had several hours advance notice that the army was moving in.

"The army marched into my office Friday afternoon without any warning," Burlew said. "Col. Carroll Badeau of the signal corps read the Presidential order and then two more pages of instructions from his commanding officer.

"I asked Col. Badeau if that meant I was fired and he said yes. Carl J. Hollatz, our executive vice president, was in my office at the time and he was also told that the army would not need him."

Legality is Challenged.

Burlew said the company has filed suit in the United States District court at Louisville challenging the legality of the seizure.

Burlew said the company's production before the seizure was the best yet attained. "We don't know what is happening now. In fact we are not exactly sure which facilities are included in the seizure. Not all of them were to be taken over but we don't know which is which and are trying to figure it out."

The wage order which led to the seizure was first issued last July on petition of the United Automobile Workers [AFL]. It made the pay increases retroactive to Sept. 4, 1942.

Hint of Part Liquidation.

In the President's seizure it was hinted that part of the company's assets might be liquidated to meet the retroactive pay increase in the event the company's current income was not sufficient to meet the payments.

The President ordered the seizure of the Ken-Rad plant and another at Bridgeport, Conn., while he had a third case on his desk involving Montgomery Ward & Co. Ward also refused to obey a WLB directive and is contesting in the courts the board's power to order what it regards as a closed shop contract.

The Ward case was sent to the President late last week and as yet no action has been taken on it.

Older Generation in War Work

MRS. MARY LEE. [TRIBUNE Photo.]

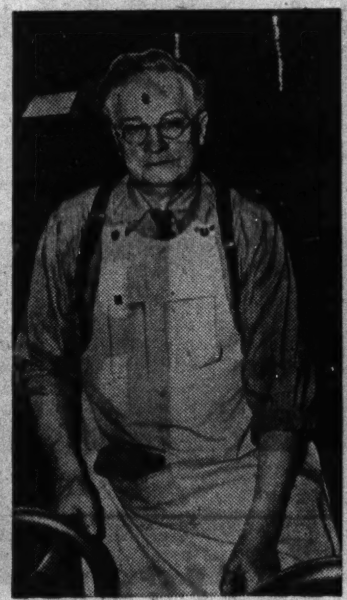

HOLLING TUCKER. [TRIBUNE Photo.]

Red Cross work and Liberty loan drives were activities of Mrs. Mary Lee, now 63, during the last war. Her husband was a north side druggist and she was a housewife. For this war the picture is changed. Mrs. Lee, a widow, is a precision worker at the Amertorp corporation, Forest Park. "Always on the job" and "quality work" is praise she has earned since starting at the plant last summer.

Pre-plant evening training helped her achieve success, Mrs. Lee says. A certificate from an airplane technical school and the Proviso Township High school blueprint and inspection course preceded her employment. Doing advanced precision work since December, Mrs. Lee reports six days a week, for 7½ hours a day. She lives a 312 N. Grove av., Oak Park.

Gas and tire rationing terminated a business career with a fraternal insurance organization with which Mrs. Lee had been connected for 12 years. First as an organizer and then as a state manager, she worked in Wisconsin, Illinois, Minnesota, and Michigan.

His foreman at the Amertorp corporation, Forest Park, speaks in special terms of Holling Tucker, 71, who sets up and operates a heavy turning machine 12 hours nightly from 6 p. m. to 6 a. m. "One of the best and hardest workers and on one of the hardest jobs in the department," the foreman says. Tucker's machine turns out work efficiently, and he has "never had any scrap" from his operations.

He has been in machine work all his life. He operated a similar heavy turning machine during World War I. Starting life on a Tennessee farm, he went to Texas to rear four children and superintend his own shop. Hopes for a patent brought him to Chicago, but he went into the remodeling business for 15 years with two sons in Oak Park. Melvin now works at Amertorp, while George is in England. Tucker's only absence from Amertorp was the day he took off when George was home on furlough before shipping overseas. He has never been tardy, and his grade on the physical examination at the plant is A-1.

There's a plot of land near Corpus Christi, Tex., where he and Mrs. Tucker, married 47 years, will farm when the boys come home. Home now is a nine room house at 1127 S. Highland av., Oak Park.

WJJD PRESIDENT TO ASK WLB AID IN ENDING STRIKE

With the 10 musicians employed by WJJD continuing on strike yesterday, Ralph Atlass, president of the company operating the station, asserted he would carry the dispute with the Chicago Federation of Musicians to the war labor board. The union called the strike when the station refused to comply with a demand that the number of musicians employed be doubled. Atlass appealed to James C. Petrillo, president of the union and of the American Federation of Musicians, to cancel the demand. He said he had received no reply from Petrillo.

BOGUS CUSTOMER ROBS TILL.

Peter Panos, a storekeeper at 6730 State st., reported to police yesterday that a man, posing as a customer, stole $15 from a cash till when his back was turned.

Newstand Operator Beaten and Robbed of $40 by Trio

Abram Greenspan, 54, of 2719 Haddon av., newsstand operator, was robbed and beaten yesterday by three men who took $40 from him at Ashland av. and Division st., he reported to police.

Free Book on Deafness

Entitled "GOVERNMENT ATTACKS DEAFNESS." . . . If you are hard of hearing, send name, address today to
ACOUSTICON INSTITUTE
180 N. Michigan Ave. Phone State 8177
Chicago, Ill.

BABY GIRL SHOT AS PLAYMATE, 4, DROPS REVOLVER

Patricia Scott, 19 months old Negro, was shot in the head in her home at 357 E. 59th st., yesterday when her 4 year old playmate, Thomas Jackson, 359 E. 59th st., dropped a revolver he found in a bedroom cabinet of her home.

The bullet hit her in the right cheek and emerged from her neck. Her mother, Grace, wife of James Scott, serving with the Seabees in Africa, took her to St. Luke's hospital. Her condition is critical.

The child's uncle, Marshall Anderson, 30, said he owned the revolver.

SINK AXIS SUPPLY SHIP.

CAIRO, Egypt, April 17 [AP].—R. A. F. Beaufighters sank an enemy supply ship with cannon fire in the harbor of Koroni in southern Greece and damaged another, the middle east air command announced today.

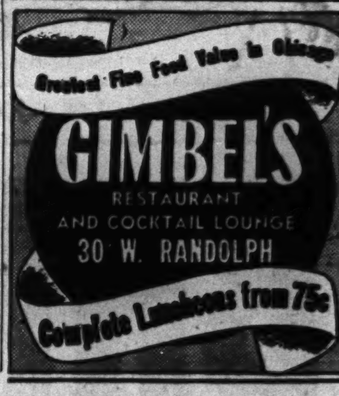

Thinking of others always makes others think more of you. It's the thoughtful person whom everyone likes to see and would like to resemble. It's easy to establish a reputation for thoughtfulness . . . just turn up on any occasion with a gift of delicious Andes Candies—sure to please everyone!

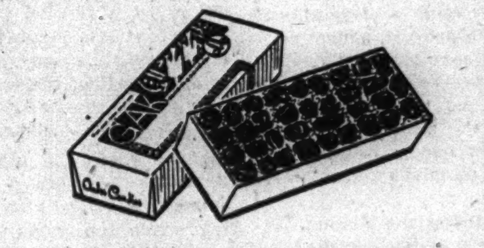

LET 'EM HAVE IT—BUY EXTRA WAR BONDS

Andes THE PEAK OF ALL Candies

50 STORES IN CHICAGO AND SUBURBS

[ADVERTISMENT]

WHEN OTHER LAXATIVES FAIL

TRY THIS FAMOUS WATER

Smooth, Gentle Relief Usually in One Hour!

When acute constipation leaves you on edge, try the famous PLUTO WATER treatment. Although PLUTO works swiftly, it works by gentle osmosis, creating fluid bulk in the colon, flushing digestive waste, usually within an hour. Pluto passes through the stomach without disturbing its function, is not absorbed, and acts in the colon where physicians want a laxative to act. Try Pluto now! Caution—use only as directed on label. Get comforting relief from acute constipation in one hour or money back. In 25 and 50c economy sizes, also 10c size.

EASES *ITCH* FAST

Quickly quiets torment of eczema, minor rashes, scaly scalp, athlete's foot. SIX active ingredients soothe itching, check spreading irritation, thus help heal. Successful 38 years. "The ointment without disappointment." 50¢, druggists.

POSLAM

U. S. CONSTITUTION

memorable dates in U. S. history from Columbus to the present, facts about the U. S. form of government, names and appointment dates of the Justices of the Supreme Court, the origins of the names of our States—are given in "Our Country," 64-page book of U. S. basic facts and documents. On sale at Tribune Public Service offices, 1 S. Dearborn street, and Tribune Tower, 435 N. Michigan avenue. Price, 10 cents. By postpaid mail, 13 cents.

CROSSWORD PUZZLE

ACROSS

1. Swing
5. Following
9. Put out
14. Vain
15. Story
16. Mother-of-pearl
17. Rend
18. Horrible creature
19. Derisive look
20. Shark
23. Thought
24. Note of Guido's scale
25. Permit
26. Afternoon parties
28. Owns
29. Extraordinary
33. Evil spirit
36. Pares
37. Deer
38. Declare
39. Tilt
40. Price
41. Encountered
42. Begin
43. Opposite ends
44. Dear
46. Syncopate
47. Slips
48. Grease
49. Gunny cloth
52. Place of misery
55. Bird
58. Banish
60. Seethe
61. Brave character
62. Tower [India]
63. Affection
64. Leave out
65. Hoard
66. Makes do
67. Golf mounds

DOWN

1. Limber
2. Visionary
3. South American ruminant
4. Semester
5. Shops
6. Number
7. Wax [obs.]
8. Usage
9. Being
10. Disappear
11. Chilled
12. Indian
13. Buddhist monastery
21. Dash
22. Apportioned
27. Burro
28. In what manner
29. Burns
30. Image
31. Smell out
32. Secures
33. Moist
34. At all
35. Bit
36. Superficially reasonable
39. Long-legged bird
40. Machine part
42. Title
43. Slope [Hawaii]
45. Basement
46. Guns
48. Pointed arch
49. Subject
50. Bird nest
51. Paces briskly
52. Confines
53. Outlet
54. Spanish measure
56. Corner
57. Lead pellet
59. Before

Puzzle of Monday, April 17, Solved.

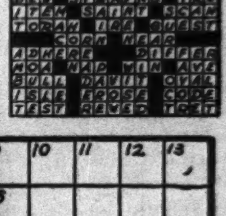

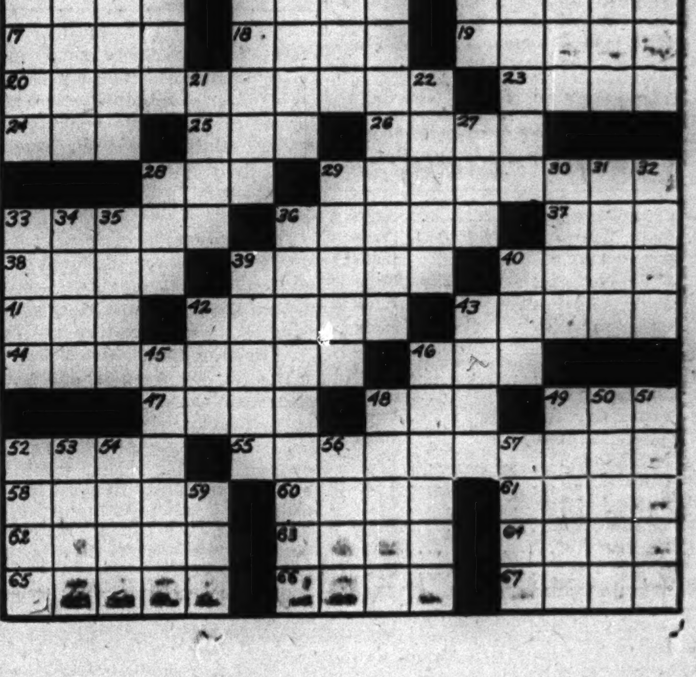

THE STORE FOR MEN

MARSHALL FIELD & COMPANY

Washington and Wabash — Store Hours, 9:45 a.m. to 5:45 p.m.

Introducing

BOMBARDIER TIES

in air-target patterns

$3.50

Mighty American bombers soaring over interesting terrain make an unusual pattern that has been captured in these distinctive ties. They're zestful—spirited—created with a masterful hand to add timeliness to your ensembles! Rich blue, maroon or brown effects screen-printed on full-bodied silk. Come in and see these ties today!

First Floor
Also in Evanston and Oak Park

Originated by The Store for Men
Found in America only at The Store for Men

THE STORE FOR MEN—MARSHALL FIELD & COMPANY

THE HICKEY-FREEMAN LABEL HERE EXCLUSIVELY IN CHICAGO

PAY A TRIFLE MORE TO GET A LOT MORE

Hickey-Freeman

CUSTOMIZED SPRING SUITS & SPRING TOPCOATS

When you can get the fabrics from Britain's & America's finest looms . . the world's greatest hand needling and most distinguished style for only a trifle more . . it's wise to pay it. For a few extra dollars never bought so much extra quality

SUITS $70 to $100 — TOPCOATS $72.50 to $150

MAURICE L ROTHSCHILD
State at Jackson

WOMAN ACCUSES MARRIED PASTOR OF LOVE TRYSTS

Couples Traded Partners, She Declares.

Lansing, Mich., April 17 [Special]. —Charged with threatening the life of a woman who said she had been intimate with him in seven states and for nearly four years, the Rev. James C. Lambert, pastor of the Lansing Gospel temple, was arrested today and posted $500 bond pending a hearing April 27.

The complainant is Mrs. Marie Rice, about 33 years old, married and the mother of a young son. She told County Prosecutor Victor C. Anderson that the pastor, who is 44, married, and the father of two children, told her he would kill her if she disclosed the history of their relations.

Traded Partners, She Says.

She also related, Anderson said, that several other couples accompanied them on trips to other states [the pastor's ostensible reason for his travels was to make lectures, with stereopticon slides, on Palestine] and that on occasion these couples traded partners. There was no intimation that this practice was approved by the church or known to its members.

Under Michigan law, the hearing will determine whether Lambert will have to furnish a peace bond.

Mrs. Rice was quoted as saying that the alleged intimacies began in 1940 and continued until about three months ago.

Tells of Joint Savings.

She added that Lambert had tried to persuade her to leave her husband and had established a joint savings account with her last August. She described him as "in a rage" when she told him of her decision to end their relationship.

Formerly connected with the Nazarene church, the Rev. Mr. Lambert withdrew from that organization several years ago and founded the Gospel temple, which prospered. Last Sunday the mortgage on its building was ceremonally burned. He refused to discuss the charges today.

His church is affiliated with the Missionary Church association, and is now conducting a revival.

NEW EXPLOSIVE FOR ARMY PUTS TNT IN SHADE

Washington, D. C., April 17 (AP).— A new explosive, "better than a third more powerful than TNT," is now being used in many types of American aircraft bombs and in ammunition for certain artillery pieces, the army ordnance department disclosed today.

It is "PETN"—short for pentaerythritol-tetranitrate. It is a white, crystalline material.

The new explosive was first developed experimentally during World War I., but proved to be too sensitive and too unstable for extensive use at that time.

Ordnance officers said today a technique has been worked out for combining PETN with TNT—which is a more stable explosive—to make a product more powerful than TNT alone, but far more stable and safer to handle than PETN alone.

First indication that PETN was being used in this war came in a bulletin of the United States public health service, reporting that the ordnance department had requested the health service to investigate the physiological properties of the explosive two years ago, from the standpoint of protecting the health of workers engaged in its manufacture.

"While in sufficently large doses PETN may cause changes of the respiration, circulation, and spinal pressure, it can be safely handled with proper precautions," the health department reported.

CHAPLIN TAKES PATERNITY SUIT TO HIGH COURT

Los Angeles, April 17 (AP).—Charlie Chaplin today petitioned the state Supreme court to quash 24 year old Joan Berry's civil suit naming him as the father of her 6 month old baby.

Thru his attorneys, the actor-producer made the same plea which the Superior court and the District Court of Appeals had refused to recognize. This was that a stipulation was entered into with Miss Berry and her mother, Mrs. Gertrude Berry, as guardian of the child, that the suit would be dismissed if blood tests indicated Chaplin was not the father.

The conclusion was reported by three physicians who made the tests, but Superior Judge Stanley Mosk held that the baby should nevertheless have its "day in court." The District Court of Appeals sustained Judge Mosk. Chaplin was acquitted April 4 of Mann act charges involving Miss Berry.

Girl Cut When Children Shatter Store Window

Martha Vlastnick, 15, of 3232 Morgan st., was cut severely on the left leg yesterday by a fragment of a plate glass window in a National Tea company store at 944 Addison st., which was shattered by a crowd of children milling in the street after the Cubs-White Sox game in Wrigley field.

Complete Luncheons 75c
Dinners—Suppers—Cocktails
GIBBYS
ENTIRE 2nd FLOOR
192 NORTH CLARK at LAKE

Find Headless Slaying Victims

Site along shore of the Lake of the Ozarks, vast man made lake in central Missouri, where headless bodies of two women were found.

DISCOVER BODY OF 2D HEADLESS WOMAN IN LAKE

New Killer's Victim Is Much Younger.

Camdenton, Mo., April 17 [Special].—The body of a second headless woman was found in the Lake of the Ozarks today by highway patrolmen who were scouring the lake's bleak shore line in the vicinity of the place where a woman's hacked and mutilated body was found yesterday.

The second body is that of a woman about 25 years old, according to Abbie Woolery, Camden county coroner. He said her head had been severed at the neck and that her breast had been riddled with three shotgun blasts.

Found Close Together.

The body was nude except for a slip and one stocking, Woolery said. A dress and an apron, apparently belonging to the woman, were floating in the water nearby. A few yards away another stocking was found weighted down by a stone.

Places where the two bodies were found were about 200 feet apart, Sheriff Jack Stotler said. The first body, which also was headless and from which one leg was missing, is believed to be that of a woman about 50. The sheriff said the first body had probably been in the water about 24 hours when it was discovered, and that he believes both bodies were placed in the water about the same time.

Col. Stanley Gwinn, superintendent of the state highway patrol, called the killer "a crazy fiend" and ordered his entire 125 man staff on the case.

Believe Rings Removed.

Examination of the body of the younger woman disclosed that she was a mother and that she weighed about 130 pounds, according to the sheriff. Marks on the third finger of her left hand indicated she had regularly worn two rings there and that these had been removed either just before or after death.

The bodies were found near the mouth of the so-called Glaize arm of the Lake of the Ozarks, about 12 miles northeast of Camdenton and about a quarter of a mile from the bridge on which highway 54 crosses this arm of the lake.

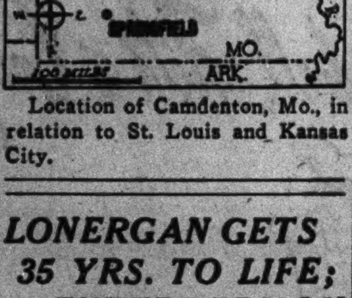

Location of Camdenton, Mo., in relation to St. Louis and Kansas City.

LONERGAN GETS 35 YRS. TO LIFE; ENTERS PRISON

Ossining, N. Y., April 17 (AP).— Playboy Wayne Lonergan was placed in a Sing Sing prison cell today, starting a 35 year to life term for the strangulation slaying of his wife, Patricia, heiress to $7,000,000.

Before donning a prison uniform, the one time natty night life figure replied to prison officials' routine questions with the same cool demeanor he exhibited thru his two week murder trial.

"To what do you attribute your criminal act?" he was asked.

"I deny guilt," he replied.

The officials said it was unusual for a prisoner to make such a response.

Lonergan, tried on a first degree murder charge, was convicted of second degree murder March 31. With good behavior, he would be eligible for parole in 23 years and four months—Aug. 17, 1967.

PLAN TO WRECK BOULDER DAM IS TOLD IN ARREST

El Centro, Cal., April 17 (AP).— Harold Nathan, FBI special agent, today announced the arrest of Andres Obesco Sanchez, 47, a laborer, declaring the suspect had planned a wholesale program of sabotage to be climaxed by an attempt to dynamite Boulder dam.

Nathan said Sanchez was arrested on a charge of attempting to wreck a San Diego and Arizona train between Centro and Calexico. Nathan declared the suspect tried to remove a rail from a track near a bridge over a canal, but became frightened at the approach of an unscheduled train.

Abandoning a crowbar and a large wrench, Sanchez sought to escape, but was caught by federal agents and Imperial county sheriff's deputies, Nathan said. Sanchez was taken to the Imperial county jail.

BICYCLE STOLEN, OWNER REPORTS.

Donald Huemmer, 4921 Laflin st., reported yesterday to police that his bicycle was stolen from in front of 1501 W. 51st st.

Driving Caution Urged for School Vacation

The Greater Chicago Safety council issued a bulletin yesterday calling for extra precaution by motorists next week, spring vacation for nearly half a million Chicago school children.

It must fit you, or it won't suit us!

The reputation of this store is too valuable to jeopardize by selling a poorly fitted garment. We prefer to "miss" a sale... rather than mis-fit a customer.

Suits from $68 | Overcoats from $75

Higgins & Frank
Complete Apparel for Gentlemen
300 SOUTH MICHIGAN AVENUE
at Jackson Boulevard
Detroit Store: 1440 Washington Blvd.

BRING IN GUZIK, JURY ORDERS IN KIDNAP INQUIRY

The grand jury yesterday issued a subpena for Jack Guzik, gambling racket boss, in an effort to learn whether his mysterious 36 hour disappearance last week was a kidnaping, as police believe, or merely a private business trip, as he vows. A search for him was begun by bailiffs, the sheriff's office, and city police.

Subpenas also were issued for Guzik's son-in-law, Frank Garnett, who witnessed the supposed abduction, and Hymie [Loud Mouth] Levin, often described as Al Capone's former loop collector, to whom Garnett gave first word of the incident.

$50,000 Ransom Rumored.

Guzik, leaving a Justice court in Willow Springs Thursday forenoon, was reported to have been taken from Garnett's car by three masked men in Harlem av., Berwyn. Rumors spread that he had been kidnaped for $50,000 ransom. However, Guzik reappeared Friday night. He denied he was kidnaped. "I just visited with a couple of friends somewhere and we talked awhile," he explained.

The explanation did not satisfy authorities. Because the alleged abduction occurred outside the city limits, Chicago police had no official connection with the case. However, Sheriff Mulcahy stepped in and ordered John McGinnis, his county highway chief, to talk to Guzik.

Before this could be done, State's Atty. Courtney, acting on a suggestion by Virgil W. Peterson, operating director of the Chicago crime commission, invoked grand jury action. Many of the jurors had left for the day when Courtney began action. They were resummoned.

Courtney Goes Before Jury.

Then with his first assistant, Wilbert F. Crowley, the state's attorney appeared before the jury. The result was the issuance of the subpena. Under terms of the summons a witness is taken before the grand jury at the first possible moment.

"The grand jury wants to know all the facts about this case," said Courtney later. "It wants to know everything about Guzik."

Courtney added that the jury also wants to continue the fight on gambling. He didn't mean to imply, he said, that gambling is flourishing.

THREE INDICTED BY GENEVA JURY ON RAPE CHARGE

Three men, who allegedly figured in an immoral circle in Elgin, were indicted yesterday by the Kane county grand jury at Geneva on charges of rape and contributing to the delinquency of a minor.

They are Leroy Myers, 18, of 254 Wellington av.; Charles Abbott, 18, of 368 Seneca st., and Earl McBride, 17, of 813 Dundee av., all of Elgin. About 18 persons, between 14 and 18 years of age, have been involved in the case.

Hearing Deferred

[TRIBUNE Photo.]

MRS. JUNE A. SIDLEY.

The hearing on a separate maintenance suit filed by Mrs. June Anderson Sidley, 26, against William Horlick Sidley, 31, of Racine, Wis., the malted milk fortune heir, was continued yesterday until Monday by Judge Joseph Sabath in Superior court. Mrs. Sidley, originally of Le Roy, McLean county, charged that Sidley kicked her and blackened her eyes last fall. Robert A. Cantwell Jr., Sidley's attorney, told the court yesterday that Sidley had not been served with notice of the hearing.

SOLDIER FACING DEATH PENALTY PLACED ON TRIAL

Omaha, Neb., April 17 (AP).—Pvt. Dale H. Maple, accused of aiding the escape of two German prisoners of war, went on trial today at Fort Leavenworth, Kas.

The 23 year old Harvard graduate is charged with violation of the 58th article of war, which covers desertion, and the 81st, under which he is accused of helping two German war prisoners escape from Camp Hale, Colo., last February. The death penalty is possible under either charge. Strict secrecy surrounded the trial, press and radio representatives being barred. The army announced that such information "as will not be contrary to national security" will be made public at the 7th service command headquarters here.

Both civilian and military counsel represented Maple. It was announced that after today's preliminary arraignment court will adjourn until April 24 "to afford accused and his counsel an opportunity to challenge the court." Maple was apprehended in Mexico in the company of the two prisoners of war, the army said.

Disorderly Count Against Belcastro Is Dismissed

James Belcastro, known as "King of the Bombers" and Public Enemy No. 4, was discharged in South State Street court yesterday on a technical disorderly conduct charge. Belcastro was arrested Thursday night after the reported kidnaping of Jack Guzik, gambling overlord.

PAUL TESTIFIES RING EATING IS NOT HIS FORTE

(Picture on back page.)

Paul Blow, 34, who used to make his living eating things that would kill anybody else, gave a demonstration of his gastronomic talents in Judge William V. Daly's Felony court yesterday, but offered X-ray proof that he hadn't eaten a ring belonging to Mrs. Alyce Humphreys.

He was charged with larceny after Mrs. Humphreys had accused him of misplacing the ring, probably in his stomach, on the night of April 13.

Sounds Like Rock Crusher.

Mrs. Humphreys, who lives at 5941 North av., told the court that she and her husband, Fred, had visited the Blue Lantern tavern at 6056 North av., where they found Blow entertaining the customers by munching razor blades, swallowing tacks, and noisily eating light bulbs.

"The racket was awful, Judge," Mrs. Humphreys said. "It sounded like a rock crusher. Then when he ate my ring, which used to belong to my mother and has a high sentimental value, I could just visualize it grinding around with all those terrible things in his stomach."

"This woman is all wrong, Judge," Blow said earnestly. "I didn't eat her ring."

Eats Flash Bulbs.

X-rays taken at the Bridewell hospital April 13 showed nails, tacks, wires, and chinaware in Blow's stomach—but no ring, a policeman said.

Blow seized a couple of photographer's burned out flash bulbs, knocked the metal heels off, and started chewing the glass with evident relish. The courtroom resounded to the crunching noise, and Judge Daly shuddered.

"Thirty days in the Bridewell," he said, "and don't eat any of the county's light bulbs. After all, there's a war on."

BABY STROLLER STOLEN.

Mrs. Cecelia Finley told police last night that a baby stroller worth $10 was stolen from the vestibule of her home at 1415 E. 55th st.

THE STORE FOR MEN
MARSHALL FIELD & COMPANY
Washington and Wabash
Store Hours, 9:45 a.m. to 5:45 p.m.

Stitching makes the headline

THE SPINNER
$8.50

Step up your outfit with a hat that's news—a hat like the Spinner. It's filled to the brim with outstanding style and distinction through smart handling of its unusual detailing—close, even rows of stitching from top to brim edge. It's a comfortable, lightweight felt in a variety of flattering spring shades. Available with matching or contrasting bands.

First Floor

THE STORE FOR MEN—MARSHALL FIELD & COMPANY

OPEN A CHARGE ACCOUNT

$8.95

Your shirtdress in full bloom

... and its simple softness is so very kind to your figure lines! ... Jungle flowers spaced on grey, gold, town tan or aqua "Suttalin" spun rayon!

SIZES 18½ TO 24½

Order by Mail or Phone
RANdolph 9800

SECOND FLOOR

Lane Bryant
101 N. WABASH AVE.

ARE YOU AN AIR SWALLOWER?

For interesting facts on this topic, see the 84-page book on health and hygiene, "How to Keep Well," Vol. II, by Dr. Irving S. Cutter, Tribune health editor. On sale at Tribune Public Service Offices, 1 S. Dearborn St., and 435 N. Michigan Ave. Price, 25 cents. By postpaid mail, 30 cents.

Chicago Daily Tribune.
THE WORLD'S GREATEST NEWSPAPER

Vol. CIII. Tuesday, April 18. No. 93.

Published daily except Sunday at Tribune Tower, 435 North Michigan avenue, Chicago 11, Illinois.

The Tribune company, publishers.

MAIL SUBSCRIPTION PRICES.

Mail subscription prices in Illinois [outside Chicago], Indiana, Iowa, Michigan, and Wisconsin: Daily Tribune only, $5.00 per year; with Sunday Tribune, $12.50 per year.

Zones 3 and 4 in states other than Illinois, Indiana, Iowa, Michigan, and Wisconsin: Daily Tribune only, $7.50 per year; with Sunday Tribune, $15.00 per year.

Zones 5, 6, 7, and 8, inclusive, Canada and Mexico: Daily Tribune only, $12.00 per year; with Sunday Tribune, $19.50 per year.

Foreign: Daily Tribune only, $25.00 per year; with Sunday Tribune, $42.00 per year.

Entered as second class matter May 14, 1903, at postoffice at Chicago under the act of March 3, 1879.

New spring
ROTHMOOR COATS
of rich all-wool fabrics
$49.95

Colors bathed in spring sunshine, navys, blacks, in all the best styles of spring and in all the exquisite quality that Rothmoor is famous for

Sizes 10 to 42; other sizes 10 to 44; half sizes & junior sizes—5th floor

MAURICE L ROTHSCHILD
State at Jackson

New spring
ROTHMOOR CARDIGAN SUITS & COATS TO MATCH
$49.95 each

Quality, style and needling at their very finest... depend on the Rothmoor label to give you these things always

Sizes 10 to 20, others 10 to 18, 20 to 42; half sizes 33½ to 43½—7th floor

MAURICE L ROTHSCHILD
State at Jackson

ADVERTISE IN THE CHICAGO TRIBUNE

APPLICATION FOR $7,500-$11,250 ACCIDENT INSURANCE POLICY

AND SUBSCRIPTION TO THE DAILY TRIBUNE

NOTE: For the sum of 25c preliminary term fee, plus 10c a month in advance thereafter, the Chicago Tribune makes available to its Home Delivery Subscribers and members of their families who reside in the same household, a $7,500 Travel Accident Insurance Policy. Insurance coverage eventually increases to $11,250 on continuous renewal. Issued by Federal Life Insurance Co., Chicago. NO MEDICAL EXAMINATION. One policy to a person. Issued only to applicants over 10 and under 70 years of age.

Mail this Coupon to the Chicago Tribune. SEND NO MONEY. Accredited representative will call and collect 25c. Official Carrier will collect monthly thereafter for Insurance and Subscription. Insurance will lapse if subscription is stopped.

☐ I hereby order the Daily Tribune delivered to my home by Carrier six days a week, starting immediately, for which I agree to pay the regular rate.

☐ I am a Home Delivery subscriber and agree to continue.

Do you apply for this $7,500 Travel Accident Policy?..........
(PLEASE PRINT)

Your Name?.......... First Name Middle Name Last Name

Address?.......... Apt.?.......... Number Street

.... Phone?.......... City State

Your Age?.......... Date of Birth?.......... Month Day Year

Are You Blind or Deaf?.......... Are You Crippled?..........

Name of Person to Whom Insurance Is to Be Paid in Case of Your Death? (Beneficiary)

.... Relationship..........
First Name Middle Name Last Name

Applicant's Signature..........
Sign in Own Handwriting

NOTICE: Orders for Home Delivery of the Tribune are acceptable only from persons residing where such service is maintained and are subject to rejection by the Tribune. All applications for insurance are subject to rejection by the Federal Life Insurance Co. Insurance does not become effective until noon the date policy is issued.

Form A2735—3-43

OPEN A CHARGE ACCOUNT

$35

Your Spring Suit —a cardigan

Fits like a million and as timely as tomorrow's headlines . . . 100% wool crepe tailored to have Lane Bryant's rigid specifications . . . wear it with pride and distinction . . . blue, green, black or navy.

SIZES 35 to 43

SUITS—SECOND FLOOR

Lane Bryant

101 N. WABASH AVE.

BRITISH CAPTURE MORE POSITIONS ON KOHIMA ROAD

Inflict Heavy Losses on Japs in India.

KANDY, Ceylon, April 17 (AP).—Japanese invasion forces that cut the allied supply road between Kohima and Dimapur in eastern India last week have been thrown from important positions and dealt heavy losses by British and Indian troops, an allied bulletin announced today.

Kohima is connected by a 35 mile highway with Dimapur, a station on the American-operated Bengal-Assam railway, main supply line for allied forces in India and Burma.

Since last week the allied defenders of Kohima have been on the offensive, trying to wipe out road blocks established by the Japanese at points where the highway passes thru the 5,000 foot Naga hills.

Improve Hill Positions.

Today's bulletin from Adm. Mountbatten's new headquarters here also listed other blows struck at the invaders at several points where they are attempting to thrust onto the rich Imphal plain.

Northwest of Imphal, the bulletin said, allied troops improved their positions in the hills. To the southeast of the big base it reported that "mopping up continues near a point captured yesterday in high ridges near the Palel-Tamu road." Tamu is 40 miles from Imphal, but fighting has been reported within 24 miles of Imphal in that direction.

[*A Berlin broadcast of a Japanese dispatch said more than 10,000 British troops, supported by air units, had launched a fierce counter-attack a mile and a half south of Bishenpur. It said the counter-attack had been "stemmed," but a battle still was raging. Heavy fighting was reported west of Kohima, where a British artillery unit had begun a "general retreat" toward Dimapur.*]

Americans at Dimapur.

NEW DELHI, India, April 17 (AP). Tanks and infantry have cleared Japanese roadblocks four miles north of Kohima in heavy fighting in which Rajputs, Punjabis, and British were involved, a dispatch from an Indian eyewitness said today. Enemy artillery in the area was outgunned five to one, it was said.

Every one in Dimapur now has an operational role in patroling and guarding the vital line of communications and making reconnaissances in the hills, it was said.

The Dimapur personnel includes many American soldiers who as transport troops took over operation of the railway several months ago.

Raid Andamans:—Tokio.

New York, April 17 (AP).—The Tokio radio said tonight that 12 allied planes raided Fort Blair in the Andaman Islands in the Bay of Bengal Sunday and that three of the planes were shot down.

BILLY MITCHELL BOMBER GIVEN TEN MORE GUNS

(Picture on back page.)

Kansas City, Kas., April 17 (AP).—Ten new headaches for Hitler in the form of 50 caliber machine guns have been added to the new model Billy Mitchell bombers, already in production in California, and today the makers, the North American Aviation, Inc., said the ship is the heaviest armed one in the world.

The addition brings to 14 the number of 50 caliber guns the bomber carries in addition to a 75 millimeter cannon. Two of the new guns are mounted in the tail between twin rudders, the company said in lifting some of the secrecy on its advanced war time production.

The company also told of another new model B-25, being made at the Kansas plant, which has increased its fire power to 12 50 caliber machine guns, which doubles its armament.

Allied Forces Push Japs Back

(Story in adjoining column.)

Developments reported yesterday from war in Burma and India. Question marks indicate supposed positions of allied air borne troops.

CHARGES ARMY PLANS TO BURN HUGE SURPLUS

Worth Millions, Says Depot Official.

Lexington, Ky., April 17 [Special].—Letters to the senate Truman committee and Sen. Chandler [D., Ky.] asserting the army has ordered the burning of "millions of dollars' worth" of army signal corps equipment to provide storage space in the army signal depot here were made public today by H. I. Miranda, a civilian executive at the depot.

Miranda, who is an administrative division assistant, said he wrote the letters in protest against what he termed "a scorched earth policy" of waste after he attended a conference at the depot last month at which plans for the burning were discussed by Lt. Col. Morton Sultzer, acting director of supply at the depot.

Committee Asks Data.

In Washington a spokesman for the Truman committee investigating the war program said the committee has received Miranda's letter and has asked the war department for all possible data regarding the disposal of surplus equipment at the Lexington depot.

"We are entering this with an open mind and want to get all the facts before we make any decisions," the committee spokesman said.

Sen. Chandler said he knew nothing about the charges, but that he had asked the committee to investigate after receiving Miranda's letter.

Sale Termed Delay.

Miranda said Lt. Col. Sultzer prefaced his remarks about burning surplus equipment by saying he had found a provision in law which makes possible the burning of obsolete signal equipment of a secret nature. He quoted the officer as saying "radio engineers have bought all the gadgets in the book. To sell the equipment would take too much time."

Asked what basis he had for his assertion that equipment scheduled for destruction was worth millions of dollars, Miranda said he could point to records to justify the statement. He said he is prevented by army regulations from describing the equipment.

336 Die in Bombay Fire Set Off by Arms Blasts

LONDON, April 18 [Tuesday]—(AP).—A Reuter's dispatch from Bombay, India, quoted an official announcement today as saying that 336 persons had perished as the result of a fire which touched off two heavy ammunition explosions in that port last Friday. The announcement said that 1,462 had been injured and that 422 still were hospitalized.

BRITISH PRESS HINTS INDIAN CRISIS DUE TO COMMAND QUARRELS

LONDON, April 18 [Tuesday] (AP).—Describing the situation on the Burma front as disappointing, London morning newspaper editorials today demanded a quick official statement giving a full picture of the situation and explaining whether the Burma-India troubles are due to differences among the commanders.

"It has been evident for a long time that things were not going well in Burma," said the conservative Daily Mail. "Even more disturbing is the implication that our troubles there may have developed from differences of opinion behind the lines. The whole position is too obscure to be reassuring."

The Daily Herald said "the Burma situation is disappointing. Public disappointment and anxiety are only to be expected while the India command is allowed to exercise its ludicrously rigid consorship of war news."

G. O. P. ALUMNI INDORSE 3 FOR U. OF I. TRUSTEE

The University of Illinois Republican alumni committee met yesterday in the University club and decided upon recommendation for three candidates for trustee. These recommendations will be given to the G. O. P. state convention next month. Picked were Charles L. Engstrom of Peoria; Charles Pillsbury of Chicago, and Atty. Charles Wham of Centralia. Those eliminated were Atty. August Meyer of Champaign, and Atty. George Woods, candidate of the Illini Club of Chicago.

The committee on candidates was composed of Bert Jenner, Chicago attorney; Circuit Judge George Bristow of Paris; James W. Armstrong of Rock Island; Ralph Chapman, Chicago broker, and Atty. David Warford of Marion.

Atty. Meyer of Champaign was the choice of a strong G. O. P. group downstate, who cited his successful efforts to get an airport for the university. Meyer's friends were reported urging him to continue his fight at the convention. It was reported that the Chicago Illini club might continue to press Woods' candidacy.

A Democratic committee of the alumni is picking those to be recommended to that party's state convention.

GUINEA BOMBERS RAID HOLLANDIA; TRUK HIT TWICE

ALLIED HDQ., SOUTHWEST PACIFIC, April 18 [Tuesday]—(AP).—One of the heaviest bombing raids yet centered on Hollandia, Dutch New Guinea, was staged Sunday when bombers and fighters of the 5th army air force left great columns of smoke rising from Japanese fuel and supply dumps.

Destroy Six Ships.

Allied airmen destroyed six enemy coastal vessels and damaged at least three off Timor, in the Dutch East Indies, New Guinea, and New Ireland.

Liberator bombers from the Solomons hit the Japanese base at Truk and hammered airdromes and supply dumps at Rabaul.

Australian troops who captured Bogadjim, New Guinea, April 13 have advanced two miles up the coast toward Madang without encountering any Japanese. There was evidence that the enemy was evacuating the Bogadjim-Madang area.

Truk Hit by Nimitz.

U. S. PACIFIC FLEET HDQ., Pearl Harbor, April 17 (AP).—Raiders of the 7th A. A. F. unloaded 38 tons of bombs on Truk atoll in the Caroline Islands Sunday, according to an announcement from Pacific fleet headquarters today.

Other American planes hit islands near Truk Saturday and bombed and strafed atolls in the Marshalls.

EXPECT KING PETER TO GIVE TITO VOICE IN REVISED CABINET

LONDON, April 17 (AP).—A solution to the Jugo-Slav political tangle appeared closer tonight with a report in informed quarters that the cabinet of Premier Bozhidar Puritch would resign soon and King Peter would attempt to form a new government granting representation to Marshal Tito and other homeland factions.

Puritch and Tito have been at an impasse, chiefly over the presence of Gen. Draja Mihailovitch as minister of war in Puritch's cabinet. Peter was represented by some quarters as ready to take in the Tito men in return for a pledge of allegiance to the crown.

It was believed the king might broadcast to his homeland, offering to stake his throne on a post-war plebiscite.

ROME OFFICIALS HINT CITY WILL BE EVACUATED

New York, April 17 (AP).—The Rome radio quoted today an announcement from the Fascist commissioner of transport that "departures for the north are going to take place" and that soldiers and all those who wish to leave Rome should apply for instructions at his office.

The broadcast gave no hint whether this was a military evacuation of the capital or had any connection with renewed considerations of Rome's status.

Secretary of State Hull in a letter to Sen. Bridges [R., N. H.] last week said Rome's status was being reviewed. Sen. Bridges had urged creation of an axis-allied commission presided over by the pope to spare the city from becoming a battlefield.

Store Hours, 9:45 to 5:45

Marshall Field & Company

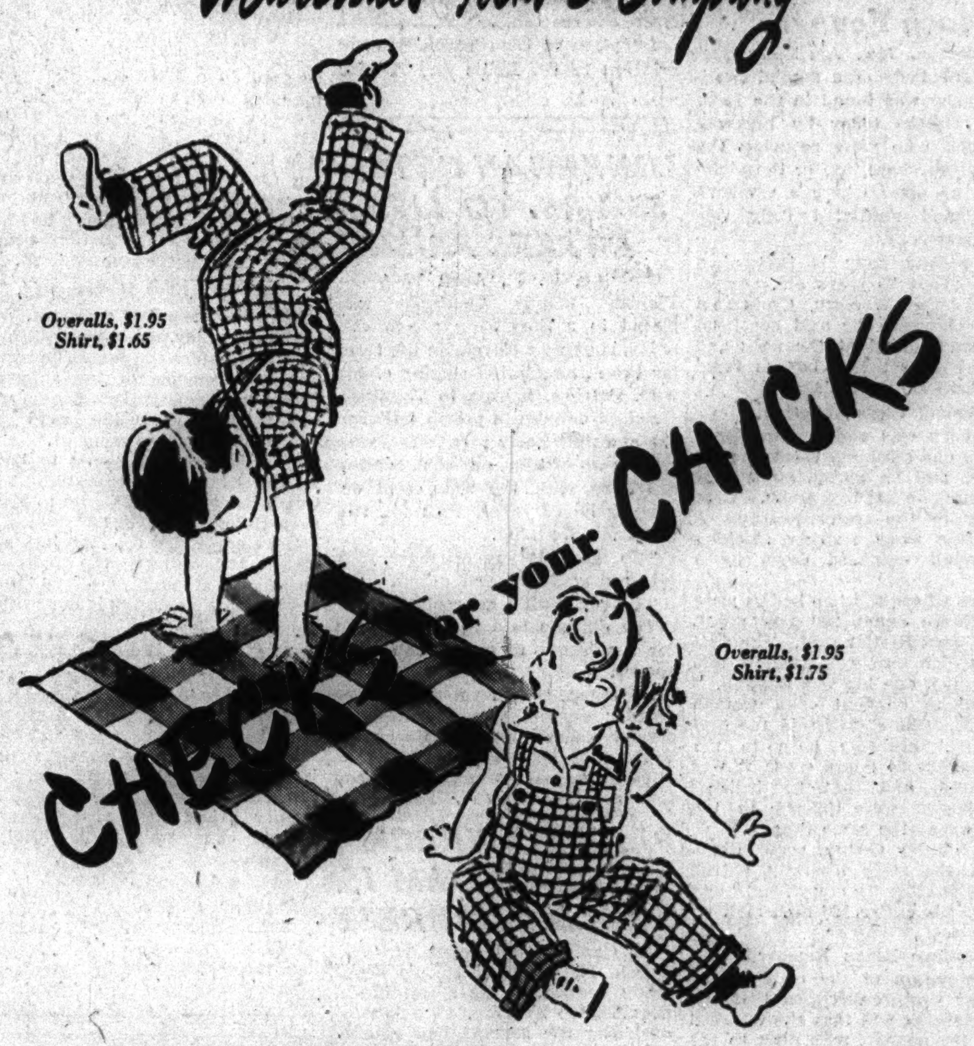

latest playclothes idea on our Young People's Floor

Race-track checks in fine soft cotton twill—clear and bright and arresting. Easy to launder too, another point. Overalls in brown-and-white, blue-and-white, red-and-white. Sizes 1 to 6. $1.95. Red checked shirt, sizes 3 to 6. $1.65. White cotton twill shirt that can have the fun of your child's name on it. 1 to 3. $1.75. Name, 35c extra.

Sizes 1 to 3. *Infants' Shop—Fourth Floor, North, State*

Sizes 3 to 6, *Children's Shop—Fourth Floor, North, State*

Also in Evanston, Oak Park, Lake Forest

Buy bonds—tuck them away for your children's future

MOST PLEASING TODAY

MOST PLEASING TOMORROW

For Pre-War Quality.. Say Seagram's and be Sure

We trust you will be patient if your tavern or package store cannot always supply you with Seagram's 7 Crown. We are making every effort to allot pre-war reserves with fairness to all, so that you may continue enjoying this superb blend throughout the duration.

Seagram's 7 Crown

Seagram's 7 Crown Blended Whiskey. 65% grain neutral spirits. 86.8 Proof. Seagram-Distillers Corporation, N.Y.

EDUCATIONAL

ALERT men and women are learning languages now. Berlitz makes any language easy to master. Free trial lesson. BERLITZ 30 N. Mich. Av. (At Wash'gton) FRA. 4341

CENTRAL Y COLLEGE — SUMMER CLASSES Lib. Arts—Commerce—Music—Secretarial — High School. Accredited. Co-Ed. Days & Eves. Starts June 19. 19 S. La Salle St. Central 6787

DALE CARNEGIE INSTITUTE Midwest Division Effective Speaking. Human Relations. Personal Development. 20 E. Jackson Blvd. Harrison 2165-6

DePaul University — Liberal Arts, Law, Commerce, Music, Drama, Secretarial. Day, and evenings. Call, write or telephone, CENtral 8184 for bulletin. 64 EAST LAKE ST., CHICAGO

WALTON SCHOOL of COMMERCE — Learn Accounting Day & Evening Classes or Home Study 1161R—332 S. Michigan Ave., Chicago 4

ILLINOIS Institute of TECHNOLOGY The Consolidation of ARMOUR AND LEWIS INSTITUTES 3300 S. Federal St, VIctory 7200

NU Northwestern University Evanston and Chicago, Illinois. Eleven full-time schools. Downtown evening classes. Write for catalog now.

BUY WAR BONDS AND STAMPS

BEST & CO.

sailing blues

GOOD RUGGED SHORTS in Best's famous Sailing Blue cotton. Girls love them because they can take lots of rough wear, they launder easily, and they're always good-looking. Pleated front and back.

Sizes 10 to 16 . . . . 3.25

Shown with white cotton shirt.

Sizes 10 to 16 . . . . 2.50

Mail and phone orders filled
Postage prepaid everywhere in the U. S.

BEST & CO.
OF NEW YORK

Winnetka—700 East Oak Street. Winnetka 4360
Chicago 3—20 S. Michigan Avenue. State 2393
Evanston Calls—Davis 7900
Winnetka Best & Co., Inc.

Have a "Coke" = ¡Qué Suerte!
(WHAT LUCK!)

. . . a way to say "Comrade" in Chile

In Santiago the American flyer discovers simple ways to open new friendships. *Have a "Coke"*, says he to the Chilean airman, and in a few moments he's welcomed as a comrade. It's a custom that's known to good neighbors from Chile to the Carolinas. And, of course, it's always neighborly to serve Coca-Cola in your home. All over the globe, Coca-Cola stands for *the pause that refreshes*,—has become the bond between people who are friendly-minded.

BOTTLED UNDER AUTHORITY OF THE COCA-COLA COMPANY BY

COCA-COLA BOTTLING CO., OF CHICAGO, INC.

"Coke" = Coca-Cola
It's natural for popular names to acquire friendly abbreviations. That's why you hear Coca-Cola called "Coke".

© 1944 The C-C Co.

CALL STATE 8787

Paper now is America's No. 1 critical war material. When you have fifty pounds or more of waste paper on hand, telephone STAte 8787—and a truck will call within 24 hours to collect it.

U. S. VICTORY WASTE PAPER CAMPAIGN

Buy More War Bonds

The Mark of Individuality

It's Stroock's for Casual Distinction

a handsome pure wool fleece in colors

$43

You know the wealth of luxury and distinction which the Stroock name on woolens assures you. And the fine cut and excellent tailoring of these coats speak just as emphatically of quality. The style illustrated comes in Kelly Green, Red, Violet or Blue. Also many other styles and colors in coats of Stroock's famous woolens.

Charge Account Service to Accommodate Your Income

Johnson & Harwood
PITTSFIELD BLDG. 1st & 3rd FLOORS
37 N. Wabash Ave. at Washington

CHICAGO FLYERS AMONG 16 NOW SAFE IN SWEDEN

Fort Crew Escapes After Crash in Denmark.

(Picture on back page.)

STOCKHOLM, Sweden, April 17 (AP).—Two more American flyers reached southern Sweden today after escaping from enemy occupied territory, raising to 16 the number of United States airmen who have made their way to this neutral country in the last two days after their planes were forced down.

Ten crewmen from a Flying Fortress who reached Sweden on Saturday arrived in Stockholm today. They related details of their escape across Denmark, where they were forced down after their bomber was damaged by anti-aircraft fire in a raid on Stettin, German port on the Baltic.

They had traveled for four nights across enemy occupied Denmark, hiding by day, before embarking on a fisherman's boat which finally landed them at Malmo.

Chicago Co-Pilot Wounded.

The co-pilot, a second lieutenant from Chicago, was left in a hospital in Malmo for treatment of facial wounds inflicted by glass and shell splinters when the plane was caught by a burst of anti-aircraft fire over Stettin.

[Censorship forbade transmission of the flyers' names.]

The crewmen said the pilot—a second lieutenant from Abilene, Kas.—"pulled a miracle" in bringing the plane down safely."

"We had only one motor working and it was punctured by a shell," the pilot said. "We were so shot to pieces the wind whistled and sang thru the holes like a valve on a peanut stand.

"We approached a field at a height of approximately 50 feet, nipped a telegraph pole and clipped the phone wires. Then we saw a clump of trees directly ahead. The plane held together for what experts say is an aerodynamically impossible feat—a 120 degree turn, with the motors virtually stalled."

Sergeant Gunners Chicagoans.

Two sergeant gunners from Chicago took up the story here:

"The braces on the plane had been weakened around the bomb bay by the explosion of a shell directly beneath us, just after we unloaded our bombs at Stettin. When we landed, the plane busted open into five parts. It twisted like a cardboard box. Dirt sprayed in like a wave—but it really felt good."

The bombardier, who hails from Jerome, Pa., said, "We had barely got out when two farmer boys appeared. Then some other civilians came. They couldn't understand English—just pointed in the direction of Sweden."

Then, he related, a well dressed man who said he was a Canadian appeared and told the flyers to "beat it fast if you want to get out." The crew hastened to take the advice.

One of the Danes struck a match, touched it to the plane, and said laconically: "Your plane caught fire accidentally."

30 Feet from Nazi Soldier.

"We headed for a wood and stayed there the rest of the day," said the tail gunner, a native of Dallas, Tex. "Toward nightfall it became cold and two of us lay on each side of the wounded co-pilot to keep him warm. Living partly on our escape rations, we moved across the country, traveling only at night. Once a German soldier passed within 30 feet without spotting us."

The flyers could not reveal further details of their trek or how they contacted the fisherman who brought them to Malmo for fear of bringing the Germans down upon those who aided them. Swedish authorities took charge of them when they arrived Saturday and they may be treated as refugees instead of internees—which would mean a chance to return to combat soon.

Members of the crew also included a waist gunner from Mason, Mich.

Reds Trap Enemy in Crimea

(Story on page 1.)

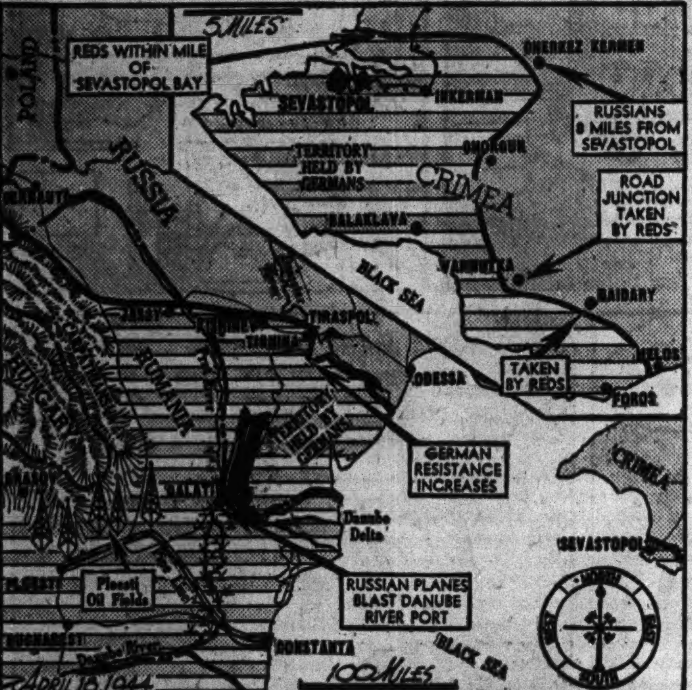

Developments reported yesterday in the war on eastern front. Inset map shows progress of Crimean campaign.

ASSERT AIR WAR DEPRIVES NAZIS OF 5,000 PLANES

Raids on Plants Sap Front Line Power.

LONDON, April 17 (AP).—Altho the Germans may have increased their front line air strength in recent months by desperate "window dressing," it is believed in London that the allies' "invisible" damage to Nazi plane production is yielding tangible dividends in slackened resistance.

Today there came from responsible air observers these salient facts and figures on the air war:

Since November, allied attacks on plane production sources—aside from the toll in combat—may have cost the Germans as many as 5,000 planes which they have been prevented from manufacturing and putting into the air.

Only 350 Up at One Time.

This is reflected in the fact that whereas, as recently as January, the Germans were throwing up as many as 600 fighters against the big American bombing attacks, it is estimated from flyers' accounts and other reports that now they are seldom putting up more than 350 planes at any one time.

More allied planes are being shot down now than six months ago, but this is believed merely to reflect the doubled scope of operations and some improvement in the Germans' defensive tactics. Proportional losses are remaining low.

For every plane in the front line an air force has a reserve of four or five in replacement pools and factories, and best informed allied observers believe that the Germans, in their "window-dressing" process, have sapped this reserve in order to maintain their front line strength.

Liberators Over France.

The full extent of this drain—and the sapping of other war facilities, like factories—can be fully exposed only when the final break comes.

About 250 United States Liberator bombers attacked military installations in the Pas-de-Calais area of France today without encountering a single German fighter. The bombers, escorted by P-47 Thunderbolts, ran thru light anti-aircraft fire. All aircraft returned.

Three German aircraft were shot down yesterday by Royal Canadian air force Mosquitos on patrols over France, during which they stabbed to within 40 miles of the Swiss frontier.

REVEAL ANZIO RAIDED 277 TIMES BY NAZI PLANES; 176 DOWNED

ALLIED HDQ., Naples, April 17 (AP).—The Anzio beachhead has been raided 277 times by a total of 2,472 enemy planes since the allies landed on Jan. 22, headquarters revealed today as ground activity in Italy remained confined to aggressive patrol clashes on all fronts.

Allied anti-aircraft batteries downed 176 of the beachhead raiders, headquarters said, and 117 more probably were destroyed. The figures covered the period up to April 14. Allied troops seized nearly 4,000 prisoners during the 12 weeks and destroyed 200 tanks or self-propelled guns, headquarters added.

A small German attack on the northwestern sector of the Anzio beachhead collapsed today under allied artillery fire which dispersed supporting enemy infantry. British troops seized six prisoners.

[The Germans said that "local enemy attacks were warded off" on the Anzio beachhead.]

In a sudden stab in the mountainous sector of the main front, Polish troops wiped out a pillbox west of Gamberale and killed five Germans without suffering any casualties.

Simple Ceremonies Will Mark Hitler's Birthday

STOCKHOLM, Sweden, April 17 (AP).— Adolf Hitler's 55th birthday Thursday will be observed thruout Germany by simple ceremonies to which families of fallen soldiers will be invited, Berlin dispatches to the Swedish press said today. There was no indication whether Hitler would speak.

BADOGLIO PICKS CABINET ON MORE DEMOCRATIC LINE

SEAT OF THE ITALIAN GOVERNMENT IN ITALY, April 17 (AP). —Premier Badoglio, who has headed the Italian government since Benito Mussolini was overthrown last July, tendered the resignation of his ministers today and began the formation of an enlarged and more democratic war cabinet.

The new cabinet probably will be announced tomorrow. It will include one representative from each of the six political parties which make up the national liberation junta, including the Communists.

Badoglio's Future in Doubt.

Altho King Victor Emmanuel, in accepting the government's resignation, asked Badoglio to form a new cabinet acceptable to all, it was not certain whether Badoglio would head the new government as premier or would take some other post.

His position appeared to depend upon the agreement that is reached by the newly-designated members of the cabinet.

Badoglio engaged in conferences today with political leaders, including Benedetto Croce, former senator. Croce and Count Sforza, former foreign minister who returned from a Fascist-enforced exile at the end of Mussolini's rule, were expected to be in the cabinet as ministers without portfolio.

Meet Junta's Demand.

A spokesman said the new cabinet at the outset would meet the junta's demand for a declaration that a constitutional assembly be held at the end of the war to enable the Italian people to decide the form of government they want, whether a republic or a monarchy.

The way for the junta's participation in the government was prepared last week by the king's announcement of his "final and irrevocable decision" to withdraw from public life the day the allies enter Rome and leave Crown Prince Humbert as the "lieutenant general of the realm."

Adolf Wagner, Early Nazi Co-Worker, Dies

LONDON, April 17 (AP).—The death of Adolf Wagner, 54, gauletier of Munich and one of Adolf Hitler's earliest Nazi collaborators, was announced today by the Berlin radio. Wagner had long been ill, said the broadcast.

Hero and Bride

[TRIBUNE Photo.]

Raymond Di Guilio and his bride, the former Jean Di Domenico, honeymooning at Bowen Country club.

"I didn't fall in love with his eyes, I fell in love with him," explained Mrs. Raymond Di Guilio, who was married Sunday to her sweetheart, a former soldier, after an accident in Africa robbed him of his sight.

Di Guilio annd his bride, the former Jean Di Domenico, met three years ago and became engaged just before he went overseas. He was attached to a medical unit and was blinded when a bomb exploded as he knelt to give first aid to a wounded man. When he was sent back to this country Jean and his mother, Mrs. Angelina Di Guilio, 1013 Morgan st., were notified and Jean spent the money she had been saving for a trousseau for a ticket to Asheville, N. C., so she could set the wedding date ahead.

They were married at Our Lady of Pompeii church, 1224 Lexington st., by the Rev. Remigio Pigato and are honeymooning at Bowen Country club, Waukegan, where they first met. After the honeymoon both will return to their jobs in war plants.

Stettinius Received in Audience by King George

LONDON, April 17 (AP).—United States Undersecretary of State Edward R. Stettinius Jr., was received in an audience by King George VI. tonight.

BLAST BALKAN RAIL HUBS FOR 3D STRAIGHT DAY

ALLIED HDQ., Naples, April 17 (AP). — Strong forces of American Fortresses and Liberators again bombed Belgrade and also attacked Sofia today, hitting rail facilities, aircraft component factories and airdromes on the third straight day of the Italy-based air assault on the Balkans ahead of the Russian army's advance.

A smaller force of Liberators pounced again on the Zemun air field near Belgrade which was heavily bombed yesterday.

The day's fourth major air operation was a Fortress attack on Rogarski and Ikarus aircraft component plants near Belgrade. They are units in the far-flung Messerschmitt production system radiating from Wiener Neustadt, Austria.

A third Balkan capital, Budapest in Hungary, was attacked last night by Italy-based air forces, after daylight attacks Sunday against the Rumanian rail centers of Brasov and Turnu-Severin.

Airmen credited with victories in Sunday's raids included Sgt. Elmer R. Shane, a Liberator gunner, of Barron, Wis.

[Monday's German war bulletin claimed 17 allied bombers were shot down in Sunday's raids.]

PLAN FOR RULE OF NORWAY SENT FOR RUSSIAN O. K.

LONDON, April 17 (AP).—Plans prepared by the Norwegian government-in-exile for administration of the homeland upon its liberation from German rule have been presented to Russia for review after rceiving the tentative approval of the United States and Britain, it was disclosed today.

The plans are part of a program for quick return to normalcy and were disclosed a few days after the signing of a pact with Sweden providing for a big loan and establishment of trade relations. Preparations for the task of economic rehabilitation have been worked out down to the question of priorities on the first imports.

Mail & Phone Orders Taken Call State 3000

Youthful Women's "V"-Line Sheer $10.95

Your "Victory" dress in rayon sheer—V-tucked at yoke and waist! Lilac, light blue, navy or aqua. Sizes 18½ to 24½.

DRESS SHOP—FIFTH FLOOR

To the prices of our mdse. will be added an amount approximately equivalent to the Retailers' Occupational Tax.

NETCHER'S BOSTON STORE
State, Madison and Dearborn Streets

RETAIL SALESMAN

Experienced with better class clientele. Shoe experience preferred but not necessary. Steady position, national organization. Excellent opportunities for advancement; free hospitalization; low cost group insurance; paid vacations; train at our expense. See Mr. Bicknell, 213 W. Schiller Street—Michigan 0183 or Michigan 7200.
DR. SCHOLL'S FOOT COMFORT SHOP

COMPLETE SHOPPERS & BUSINESS SPECIAL Luncheons
IN THE RATHSKELLER 55¢ AND UP
IN THE DINING ROOM 65¢ AND UP
INCLUDING ENTREE, CHOICE OF DESSERT AND BEVERAGE!
Eitel OLD HEIDELBERG RESTAURANT
RANDOLPH JUST WEST OF STATE

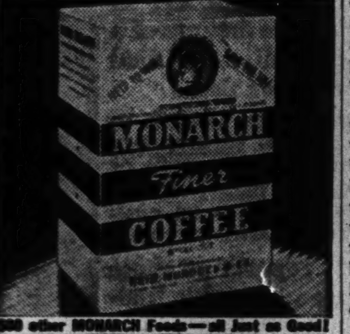

Ask for other MONARCH Foods—all Just as Good!

Advertise in the Tribune

Maybe you'd LOVE going back ..... for just a quiet hour TODAY

Maybe ..... for a single hour today ..... you'd love going back .... into a half-remembered time when people moved at carriage pace and lived their lives and talked and dined in good and gracious leisure.

HENRICI'S *is* that sort of place ..... still as it was three-quarters of a century ago .....

You'd love it ... love its mellow quiet friendliness ... the food we serve ... made in fine old careful ways that call for pride in every recipe .... served in generous portions ..... by quiet, skilful hands ...

Try going back ..... for just one quiet hour .... *today.*

HENRICI'S
CHICAGO'S MOST FAMOUS RESTAURANT
on Randolph between Clark and Dearborn

SATISFACTION GUARANTEED

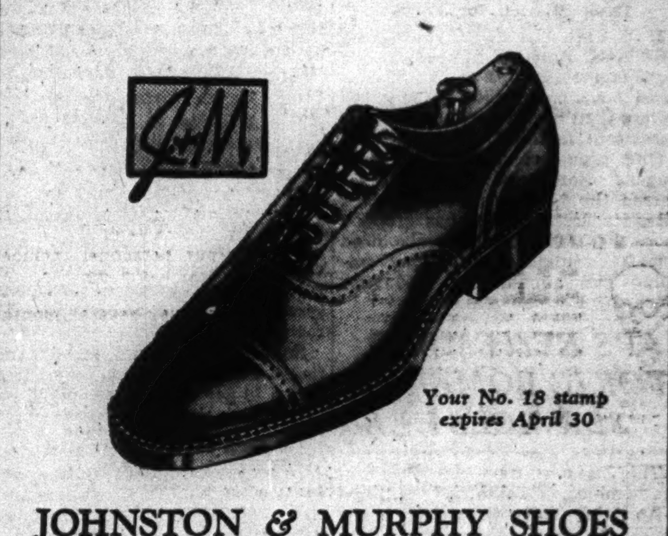

Your No. 18 stamp expires April 30

JOHNSTON & MURPHY SHOES
famous for quality
$16

Style, quality and long wear are the things you want most in shoes. You will find the most of each in J&Ms—along with the comfort that goes with inspired cobbling .. in black or tan

Other J&M shoes from $14.50 to $21—8th floor

MAURICE L ROTHSCHILD
State at Jackson

STEVENS

Permanent Wave Special...

for Spring! 8.50

Includes a New Short Cut . . . a Younger Set Salon Permanent . . . a Shampoo and Set!

There's nothing like the "lift" a new permanent gives you . . . because, after all, you're as pretty as your hair. Get yours now for a head start into spring. This special was meant for you!

Call Randolph 1500 for your appointment

Please ask for "TODAY'S DESK" if you are coming in today . . . "FUTURE DESK" if your appointment is for later in the week.

ELECTROLYSIS . . . the removal of superfluous hair—now a convenient service in our Powder-Box!

Younger Set Salon— Powder-Box—6th Floor

Chas. A. Stevens & Co.
State Street Open 9:45 to 5:45

Marshall Field & Company Store Hours, 9:45 to 5:45

HERE TODAY! Tomorrow's Kitchen

SEE THE LIBBEY-OWENS-FORD LIFESIZE MODEL OF A POST-WAR KITCHEN

It's not for sale—no—but a post-war dream of what may come true for you. Designed by Libbey-Owens-Ford, this kitchen is new and exciting! Leave it to Marshall Field & Company to have Tomorrow's Kitchen—TODAY! Come, see the scores of conveniences built into this model room. See equipment you've dreamed of, see ingenious gadgets you haven't even counted on. Come—take a look—see what your future kitchen may be—now!

Push a button—you save your back! See units do a disappearing act!

See the new ways glass works in your kitchen! See this kitchen—convertible!

See and hear the whole story from our kitchen demonstrator! She's in the Kitchen of Tomorrow every day!

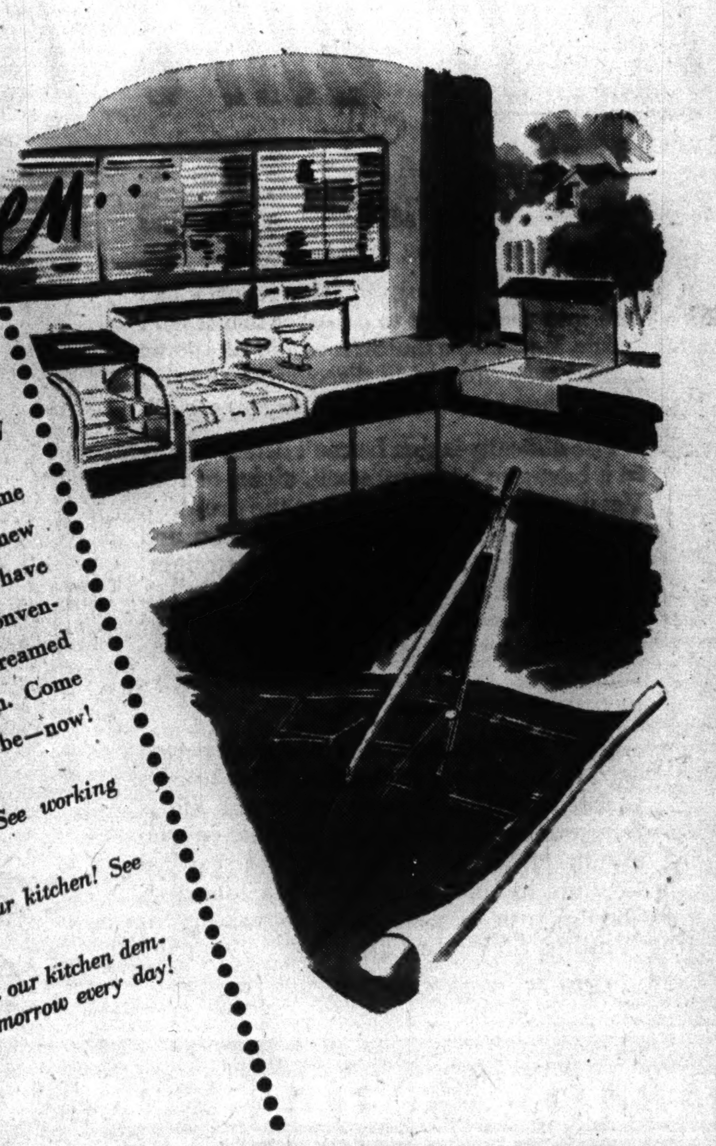

Household Utilities—Ninth Floor

The Royal STETSON FOR SPRING
$10

A soft, velvety felt with a spring-steel quality for keeping its shape. The Stetson secret Vita-Felt process gives it amazing stamina & Stetson style its marvelous style

Other Stetsons, $7.50 to $20

MAURICE L ROTHSCHILD
State at Jackson

RICK'S OLD AIR GROUP FLIES ON 1,000TH MISSION

Senior Outfit in A. A. F. Has Famed Record.

ALLIED HDQ., NAPLES, April 17 (AP).—The oldest fighter group in the United States army air forces—the group in which Eddie Rickenbacker flew when he shot down 26 German aircraft in the first World war—completed a thousand missions yesterday when it shepherded heavy bombers to Brasov, Rumania.

[*The identity of the group was not further clarified in the dispatch.*]

This father of all A. A. F. fighter groups continued in existence after World War I. and was ready for combat in July, 1942, when it flew P-38 Lightnings to Iceland and Britain in the first mass movement of these fighters across the ocean.

First Victory Over Iceland.

Lt. Elsa E. Shahan of St. George, W. Va., shot down over Iceland the first German plane credited to the American air force in the European theater.

During the first World war Quentin Roosevelt was a member of the group when he was killed in action. Raoul Lufberry, whose defensive tactics still are used, and Norman Hall, co-author of "Munity on the Bounty" were other members.

The group was landed from invasion barges near Oran, Algeria, on Nov. 8, 1942, established a base and soon was flying over Tunis and Bizerte escorting bombers. Col. Ralph S. Garman of Whittier, Cal., was commander in the early days in North Africa and helped perfect the group's technique.

Bagged 28 Nazi Transports.

On April 10, 1943, 23 of the group's Lighting pilots caught 50 JU-52 German transport planes off Cape Bon peninsula with an escort of 15 planes. The Americans shot down 28 German aircraft.

Then the group helped cover the Sicilian and Salerno invasions and has escorted bombers to their work day after day. During its thousand missions the group has destroyed more than 300 enemy planes.

100th Mission for Forts.

U. S. 8TH AIR FORCE HDQ. IN BRITAIN, April 17 (AP).—Two Flying Fortress groups of the 8th air force have completed 100 missions in less than a year since they started operations in this theater.

One group commanded by Col. Eugene Romig of Byesville, O., passed the 100 mark just 333 days after its first raid. It has dropped more than 4,000 tons of bombs, fired 2,000,000 rounds of 50 caliber machine gun ammunition, and shot down 278 German planes.

JAPS REMEMBER TOKIO BOMBING; SERVICES HELD

[BY THE ASSOCIATED PRESS.]

The Japanese have not forgotten the bombing of Tokio two years ago—April 18, 1942—by carrier borne American planes led by Maj. James H. Doolittle, now a lieutenant general commanding the United States 8th air force in Britain.

The Japanese radio said "memorial services" were held today in Tokio.

A plaque was unveiled at the Imperial Boys' Military school, which the Japanese say was hit during the raid, and "all the students vowed 'we will be in the army and navy air forces soon and avenge the death of our comrades who perished on this spot.'"

FIVE MEN HURT AS STREET CAR STRIKES TRUCK

Five men, including a policeman, were hurt yesterday when a southbound Racine av. street car collided with a truck at 38th and Wallace sts.

The policeman, John McCarthy, 55, of the Deering station, was taken to People's hospital with a possible skull fracture. He was standing on the front platform of the street car.

Others who were hurt were the motorman, Michael Lenehan, 39, of 6930 S. Talman av., taken to Holy Cross hospital, where his condition was said to be serious; James Christie, 38, of 2900 Normal av., taken to St. Bernard's hospital; Walter Parkhill, 39, of 2855 Normal av., St. Bernard's, and Joseph Connell, 43, of 6541 Union av., taken to People's hospital.

Driver of the truck, which was hurled over on its side by the impact, was Auburn Andrews, 38, of Napoleon, O. He was not injured.

William Popineau, 63, of 3406 Greenview av., a laborer, died in the Illinois Masonic hospital yesterday of injuries received when he was struck Saturday by an automobile driven by Robert Finsky, 1351 Greenview av., at Roscoe st. and Ashland av.

John C. Blum, 40, of Kenosha, Wis., a toolmaker, was killed Sunday when his automobile crashed into a ditch two miles north of Waukegan.

Mrs. Alvina Tappenbeck, 65, of 1038 Randolph st., Oak Park, was taken to the Oak Park hospital yesterday after she had been struck by a westbound elevated train at the Marion street grade crossing in that suburb.

ARTHRITIS SUFFERERS

VITAMIN D

For alleviation of Arthritis and Rheumatism. Excellent clinical background of successful application. Outstanding contribution of Nutrition Chemists to Human Health and Comfort.

100 Capsules, 50,000 U. S. P. Units, each...... $3.75 post paid

ORDER BY MAIL OR PHONE DEARBORN 7279

The Vitamin Store
103 W. MONROE ST.
Chicago's Only Exclusive Vitamin Store

[ADVERTISMENT]

"ALL-BRAN WORKED WONDERS FOR ME!"

Says Constipation Sufferer

There's real hope for common constipation sufferers in this unsolicited letter!

"Thanks for what KELLOGG'S ALL-BRAN has done for me. I'm 75 years old. Had been taking pills and salts almost every night. 6 weeks ago, I started eating KELLOGG'S ALL-BRAN every morning. Soon I had regular movements without any trouble. I can't praise ALL-BRAN enough. It sure works wonders for me." Mr. E. C. Zook, Box 114, Fairbury, Ill.

How can such amazing results for thousands be explained? Scientists say it's because KELLOGG'S ALL-BRAN is one of Nature's most *effective* sources of certain "cellulosic" elements, lack of which in the diet is a common cause of constipation. They help the friendly colonic flora fluff up and prepare the colonic wastes for easy, natural elimination. KELLOGG'S ALL-BRAN is *not* a purgative. *Doesn't* "sweep you out"! It's simply a gentle-acting, "regulating" food.

If you have constipation of this type, eat KELLOGG'S ALL-BRAN regularly with milk and fruit, or mixed with other cereals. Drink plenty of water. See if you, too, don't get real help! Insist on *genuine* ALL-BRAN, made *only* by Kellogg's in Battle Creek.

[ADVERTISMENT]

Why Waste Butter On Pesky Minor Kitchen Burns

There is no need to waste precious butter on those annoying, minor kitchen burns. Be wise. Do as other smart women do. Guard against infection. The instant you or your children suffer a minor injury—cut, scratch or burn—cleanse the wound. Then apply effective, inhibitory, antiseptic OIL-O-SOL. Used for over 50 years in industrial first aid stations and homes. Combats infection—helps relieve pain. Pleasant to use. Keep a bottle in the kitchen—always ready for use. Only 50c at your druggist's. Must satisfy you or money back. Get Mosso's OIL-O-SOL today.

2 DROPS

Just 2 drops Penetro Nose Drops in each nostril help you breathe freer almost instantly, so your head cold gets air. Only 25c—2½ times as much for 50c. Caution: Use only as directed. Penetro Nose Drops

RUSSIANS BALK AT LEND-LEASE BUTTER SPREAD

Prefer Oil, Officials of WFA Told.

New York, April 17 [Special].—While civilian consumption of butter is held to a minimum primarily by the 16 point ration value, Russian fighting men balk at eating the so-called Carter butter spread, into which millions of pounds of last year's butter is being converted. The Carter spread reaches Russia under lend-lease.

This was disclosed today by the war food administration when it clarified reports current in trade circles indicating the Russians had rejected vast amounts of Carter spread already shipped or earmarked for them.

So-called Carter spread, WFA officials explained, is made by adding about 35 per cent of vegetable matter, such as cottonseed oil, to butter.

Less Spread Requested.

In response to inquiries, the WFA in Washington, D. C., explained it had received a letter from Russia asking that a smaller percentage of Carter spread and a larger proportion of butter oil be shipped under the agreement covering 1944 lend-lease fats and oils.

After explaining that the Russians would accept both Carter spread and butter oil, a representative of WFA disclosed that as a result of the Russian request approximately one-third of the original allocation of butter would go to Russia in the form of spread and two-thirds as butter oil.

WFA attaches confirmed reports that spokesmen for the army quartermaster centers purchasing supplies had reported that butter spreads were not popular among American soldiers.

Can't Safely Be Moved

Originally, the war food administration planned to process for Russia 20,000,000 pounds of butter. This butter began going into storage last May. Butter of this age cannot safely be moved great distances in its original state except under the most ideal conditions of refrigeration.

The quantities of Carter spread and butter oil shipped to Russia from last year's hoard will be charged against Russia's 1944 allotments under lend-lease, it was explained by WFA. Plants producing spreads are in New York City, Jersey City, N. J., Philadelphia, Pa., and Chicago.

(Copyright: 1944: By The Chicago Tribune.)

LOANS on DIAMONDS, JEWELRY

Immediate Cash at Low Interest Rates
Member Chicago Assn. of Commerce
AMERICAN STATE PAWNERS
27 S. Wabash Av., 3d Fl.

IDENTIFIES THREE SLUGGERS.

Three steel mill workers were identified yesterday by their foreman, Jose Gonzales, 38, of 3240 E. 91st st., as the men who beat and robbed him of $90 last Friday. They are John Zermeno, 26, of 8947 Green Bay av.; Rudolph Aguilera, 17, of 9011 Brandon av., and John Neverro, 29, of 8935 Buffalo av.

SNATCH TWO TRAYS OF RINGS.

Three men entered the Draiken Jewelers store, 3412 W. 63d st. yesterday, snatched two trays of rings and escaped. The loss was estimated at several hundred dollars.

Your Old Suite RESTYLED and UPHOLSTERED only $49.50 SOFA AND CHAIR

TERMS Small Payment Down Pay as Low as $1.25 a Week

GRANDDAD "Sturdy Construction" | SON "Style" | DAD "Detail Perfection"

3 GENERATIONS OF FURNITURE EXPERIENCE BACKGROUND IS YOUR ASSURANCE OF GOOD WORKMANSHIP.

We Have All Fabrics On Hand
We operate our own daylight factory

● Your Choice of Cover Included in All of Our Prices. Ask to See Our MOHAIRS, FRIEZES, BROCATELLES, All at Special Prices. You will love your old suite when it comes back completely restored in a smart new cover ready for years of service. We use Steel Webbing—lasts a lifetime!

Style changes at reasonable extra charge. Minor Changes Free. Other Fabrics at $58.75 to $99.50

Steel Webbing Included

FREE ESTIMATES RANdolph 0632 0633 0634
Sundays and Evenings Phone Drexel 4200

5 YEAR WRITTEN GUARANTEE
Refinishing Department. We Refinish Anything Any Color

Upholstering is our business—not our sideline!
UNION SHOP

LIKE-NU RE-UPHOLSTERING COMPANY 208 N. WELLS ST.

I can TASTE it ain't real

IT'S NEWS, said a famous editor, when boy bites dog but commonplace when dog bites boy.

It is not quite clear why our young inquiring reporter had to sink his teeth into the subject to discover that it isn't the genuine article. But many a motorist would like some similar way of quickly discovering the real thing when he wants high quality motor oil.

The difficulty is that he can't detect quality in a lubricant by taste, smell, sight, or feel. Yet there is an easy solution to the problem. Just remember that to end confusion and doubt, Phillips makes this simple, straightforward statement: If you want our best oil, remember we specify that Phillips 66 Motor Oil is our finest quality . . . the highest grade and greatest value . . . among all the oils we offer to average motorists.

The recommended oil change period used to be every 1,000 miles. With today's reduced driving, experts say motor life is lengthened by changing oil every two months. And now is the time for seasonal change to replace winter-worn lubricant. So be sure to get quality by asking for Phillips 66 Motor Oil:

CARE FOR YOUR CAR—FOR YOUR COUNTRY

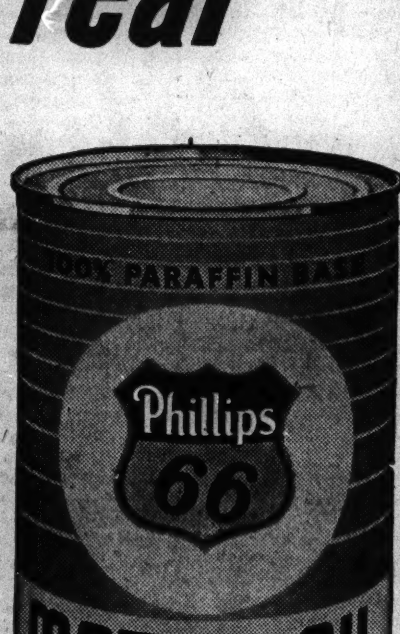

It's Phillips Finest Quality

PROVED IN 50 BILLION MILES OF SERVICE

PHILIP MORRIS PROVED BETTER

—proved less irritating to the

NOSE AND THROAT!

First, in laboratory research, PHILIP MORRIS were *proved* definitely and measurably *less irritating.*

But that's not all! In addition, the findings of a group of distinguished doctors *prove* that:

WHEN SMOKERS CHANGED TO PHILIP MORRIS, SUBSTANTIALLY EVERY CASE OF IRRITATION OF THE NOSE OR THROAT—DUE TO SMOKING—CLEARED UP COMPLETELY OR DEFINITELY IMPROVED!

Full reports of these findings appeared in leading medical journals.

No claim of curative effects is made for PHILIP MORRIS cigarettes.

BUT—this evidence certainly proves them less irritating—therefore safer to smoke.

BUY MORE BONDS —EXTRA BONDS. THEN HOLD 'EM!

CALL FOR PHILIP MORRIS

America's *Finest* Cigarette

Far finer flavored—and proved far less irritating to the nose and throat!

ARMY LISTS 417 WOUNDED MEN; 22 FROM STATE

Eight Chicagoans Named in Report.

[Chicago Tribune Press Service.]

Washington, D. C., April 17.—The war department made public today the names of 417 United States soldiers wounded in action in the Asiatic, Central Pacific, European, Mediterranean, and Southwest Pacific areas. Eight of the 22 Illinois men named are from Chicago. The casualties listed below are in the Mediterranean area except where otherwise indicated in brackets.

CHICAGO AND VICINITY.

Glassman, Pvt. Bernard B.—Louis Glassman, father, 3533 W. 13th st.
Malone, Corp. Robert J.—Cornelius F. Malone, father, Oak st., Crystal Lake.
Norton, Sgt. Harry E.—Mrs. Darlene Norton, wife, 7902 Elm Grove dr.
Pantone, Sgt. Daniel R.—Mrs. Mary Pantone, mother, 4013 Grenshaw st.
Pavek, Pvt. 1st Class William F.—Mrs. Eva Pavek, mother, Holdridge rd., Waukegan.
Polacek, Pvt. Joseph S.—Mrs. Anna Polacek, mother, 5213 S. Damen av.
Relihan, Pvt. 1st Class Morris J.—Miss Margaret L. Relihan, sister, 4723 S. Halsted st.
Schroff, Pvt. Eugene C.—Mrs. Vera M. Schroff, wife, 1014 Rogers st., Waukegan.
Shute, Pvt. 1st Class Raymond J.—Mrs. Adeline G. Shute, wife, 3511 N. Kildare av.
Slazyk, Pvt. Martin Jr.—Martin Slazyk, father, 12256 S. Michigan av.
Sullivan, Pvt. Charles E.—Mrs. Julia Sullivan, mother, 3148 Indiana av.

DOWNSTATE ILLINOIS.

Alexander, Pvt. Raymond—Mrs. Mabel Alexander, mother, 501 Spring, Quincy.
Ingram, Staff Sgt. William D.—Mrs. Anna G. Ingram, mother, Mount Pulaski. [European.]
Kuhn, Staff Sgt. Carl L.—Theodore Kuhn, father, 2200 N. 12th st., Quincy.
Myers, Pvt. 1st Class Verdis L.—Mrs. Irene Smith, cousin, Elkville.
Piper, Pvt. 1st Class Harry L.—Mrs. Inez Piper, mother, Sumner.
Pumphrey, Pvt. 1st Class Cecil B.—Mrs. Lula Pumphrey, mother, Casey.
Russell, Pvt. 1st Class Donald K.—Harold V. Russell, father, 324 W. Adams, Springfield.
Saucier, Pvt. 1st Class Louis T.—Joseph Saucier, father, Venice.
Simmons, Pvt. George D.—Mrs. Emma Simmons, mother, Galesburg.
Stone, Staff Sgt. Hugh D.—Mrs. Nora Stone, mother, Paxton.
Warf, Pvt. 1st Class Virgie T. Jr.—Mrs. Kate Warf, mother, Hoopeston.

MICHIGAN.

Pomeroy, Pvt. 1st Class Raymond C.—Mrs. Geraldine M. Pomeroy, wife, 523 E. Michigan av., Battle Creek.
Sherman, Pvt. 1st Class Robert L.—Mrs. Margaret Sherman, wife, 110 S. Holmes st., Lansing.

WISCONSIN.

Benjamin, Staff Sgt. Robert D.—Mrs. Mildred Benjamin, mother, Arcadia. [European.]
Basina, Sgt. Frederick—Mrs. Agnes Basina, mother, Bayfield.
Hilden, Pvt. Dale G.—Heizel G. Hilden, father, 1120 Elizabeth st., Madison.
Johnson, Pvt. 1st Class Burton A.—Mrs. Lillian Johnson, mother, Oconto.
Johnson, Pvt. Paul C.—Mrs. Carrie Johnson, mother, 402½ Water st., Eau Claire.
Karrib, Pvt. Louis J.—Mrs. Harriet Karrib, wife, 402 S. 23d st., La Crosse.
Keene, Tech. 5th Grade Jerald J.—Pearl Keene, father, Benton.
Molldrem, Tech. Sgt. Clifford R.—Mrs. Shirley E. Molldrem, wife, Boscobel.
Papp, Pvt. Arthur O.—Mrs. Marie Kowalkoski, mother, 110 W. Columbia av., Neenah.
Rasmussen, Pvt. 1st Class Wayne D.—Mrs. Mildred D. Rasmussen, mother, Summit Lake.
Richgels, Pvt. Ray A.—Mrs. Elizabeth Richgels, mother, Hillpoint.
Richter, Pvt. James C.—William Arthur Richter, father, 108 Grant st., Janesville.
Stangby, Pvt. 1st Class Norman L.—Mrs. Mina M. Stangby, mother, 29 Harrison st., Fond du Lac.

DONALD O. KASCH IS MISSING AFTER RAID OVER REICH

Lt. Donald O. Kasch, 23, has been missing since the March 8 air raid over Germany, the war department notified his parents, Mr. and Mrs. Otto A. Kasch, 12939 Greenwood av., Blue Island.

Lt. Donald Kasch.

A 1939 graduate of Blue Island High school, Lt. Kasch was an office clerk with a utility before entering the army. He was commissioned a pilot on March 20, 1943, at Moore field, Tex.

Two brothers are in service. William Kasch is an apprentice seaman, at Great Lakes. Norman is enrolled in the V-12 program at Duke university, N. C.

Pvt. Samuel Cohen, Slain at Anzio, Will Be Honored

Memorial services for Pvt. Samuel R. Cohen, son of Mr. and Mrs. David L. Cohen, 4830 N. Avers av., who was killed in action last January 31 at the Anzio beachhead, will be held Wednesday, April 26, at 8:30 p. m. in the Hebrew institute, Ainslie st. and Lawndale av. Rabbi Adam Neuberger will officiate. Pvt. Cohen, 19, was graduated in 1942 from the Von Steuben High school and was attending Wright Junior college when he was inducted into the army. Besides his parents he is survived by a brother.

FOUND HANGED IN ROOM.

Carl Randolph, 42, of 3750 Broadway, was found hanged in his room yesterday. He was a ticket seller.

CARBONA
DEPENDABLE CLEANERS
EACH FOR A SPECIAL USE

ALSO MAKERS OF CARBONA CLEANING FLUID
REMOVES GREASE SPOTS
SOLD AT 5c & 10c, HOUSEFURNISHING, DRUG, GROCERY AND DEPT. STORES

Wounded

(Story in adjoining column.)

Pvt. W. F. Pavek [left], Pvt. R. J. Shute, and Pvt. Martin Slazyk Jr. [right].

Pvt. C. F. Sullivan [left], Sgt. H. E. Norton, and Pvt. J. S. Polacek [right].

Sgt. D. R. Pantone [left] and Pvt. M. J. Relihan.

CHICAGO FLYER LOST IN FLIGHT OVER GERMANY

Tech. Sgt. John F. Smith of the army air forces has been missing in action over Germany since March 23, the war department has told his parents, Mr. and Mrs. J. M. Smith, 2208 W. 54th pl.

Tech. Sgt. John F. Smith.

Sgt. Smith was an aerial gunner and radio operator on a bomber and has been overseas several months. He is one of 10 sons and daughters of the Smiths. Three other sons are in service, two of them in the Southwest Pacific.

Sgt. Smith's wife and infant daughter live in San Antonio, Tex.

Four Generals See U. S., WAAF Sergeants Married

LONDON, April 17 (AP).—An American army sergeant was married today to a British WAAF sergeant in the presence of four generals. The principals in the wedding were Sgt. Thomas Isabel of Earl, Ark., and Sgt. Joyce Millicent Kelley. The high ranking guests were Lt. Gen. Carl A. Spaatz, commander of the United States strategic air forces, for whom Isabel chauffeurs, Maj. Gen. Frederick L. Anderson, and Brig. Generals Theodore Curtis and George McDonald, all of the United States air forces in Britain.

BURGLARY CASE CONTINUED.

Charges of burglary against John N. Rizzi, 27, of 921 Laflin st., and Anthony Giannone, 23, of 2024 Roosevelt rd., were continued for hearing to April 28 by Judge William V. Daly in Felony court yesterday.

MEDITERRANEAN MISSING ROLL LISTS 344 YANKS

[Chicago Tribune Press Service.]

Washington, D. C., April 17.—The war department made public today the names of 344 United States soldiers missing in action. The casualties occurred in the Mediterranean area. Fourteen men from Illinois are named in the release.

CHICAGO AND VICINITY.

Allen, Staff Sgt. James E.—Mrs. Elsie Allen, mother, 5339 Berenice av.
Feldman, 2d Lt. Robert—Mrs. Tessie R. Feldman, mother, 3206 Ainslie st.
Milnes, Sgt. James F.—Mrs. Elta J. Milnes, mother, 1368 E. 62d st.
Sauer, Sgt. John W.—Mrs. Celia F. Sauer, wife, 2713 Julia ct.
Schmidt, Staff Sgt. Richard G.—Mrs. Pauline Schmidt, mother, 7145 W. 95th pl., Oaklawn.

DOWNSTATE ILLINOIS.

Carpenter, 2d. Lt. Roy W., Jr.—Mrs. Brunette M. Carpenter, wife, Bourbonnais.
Carpenter, Sgt. William R.—Mrs. May Carpenter, mother, Marion.
Carter, Staff Sgt. Harold C.—Mrs. Harold C. Carter, mother, Carlinville.
Gallagher, Tech. Sgt. Elmer G.—Dave Gallagher, father, Stockton.
Owings, 2d Lt. Theodore D.—Mrs. Madge Ethlyn Owings, mother, Niota.
Sester, Tech. Sgt. Joseph R.—Mrs. Elizabeth M. Sester, mother, Genoa.

INDIANA.

Simon, Sgt. Oscar—Mrs. Dorothy L. Simon, wife, 619 W. Michigan st., Evansville.
Slocum, Staff Sgt. Robert K.—Mrs. Mary Slocum, mother, 609 N. St. Joe st., South Bend.

MICHIGAN.

Bender, 2d Lt. John M.—Mrs. Jennie A. Bender, mother, 711 State st., St. Joseph.
Brimmer, Staff Sgt. Lloyd E.—Mrs. Anna M. Brimmer, mother, 625 McCourtie st., Kalamazoo.
Burns, 2d Lt. James R.—W. Maurice Burns, father, 2134 Madison av., S. E., Grand Rapids.
Cooper, 2d Lt. Robert F.—Mrs. Hazel E. Cooper, mother, Charlotte.
Gressler, Tech. Sgt. Edward J.—Mrs. Irene M. Gressler, wife, 842 Alpine av., Grand Rapids.

5 CHICAGOLAND FLYERS DIE IN BOMBER CRASH

Minneapolis, Minn., April 17 (AP).—Names of six men killed when a B-26 army medium bomber crashed shortly after taking off from the Municipal airport here today, were disclosed tonight by Col. Alfred L. Jewett, commander of Truax field, Madison, Wis.

Five of the victims were from Chicagoland. They were:

Second Lt. Thomas J. Resch, 22; Mrs. Francis M. Resch, mother, 1751 School street, Chicago; pilot of the plane; 2d Lt. Arnold M. Bridges, 22, Reno D. Bridges, father, Detroit, Mich.; 2d Lt. Valmer C. Emery Jr., 24, Mrs. Constance A. Emery, wife, 2536 N. 33d st., Milwaukee, Wis.; Staff Sgt. Leo G. Wantuck, 24, Mrs. Irene A. Wantuck, wife, Michigan City, Ind., aerial engineer, and Pvt. Frank C. Spiecker, 21, Mrs. Carrie Spiecker, mother, R. F. D. 1, Lockport, Ill., radio operator.

2 WASP Trainees Killed.

Sweetwater, Tex., April 17 (AP).—Miss Hary Howsen, 24, of Ithan, Pa., and Miss Elizabeth Erickson, 23, of Preston, Wash., WASP trainees at Avenger field here, were killed yesterday in the collision in flight of their advanced training planes.

State Pilot's Plane Missing.

Fresno, Cal., April 17 (AP).—Hammer field authorities reported today that a plane piloted by Lt. Jack S. Marlow, Kewanee, Ill., has been missing since Thursday night.

Missing

(Story in adjoining column.)

Sgt. J. W. Sauer [left] and Sgt. James Allen.

Sgt. R. G. Schmidt [left] and Lt. Robert Feldman.

VETERANS GO ON TOP OF JOB LIST BY HOUSE VOTE

Washington, D. C., April 17 (AP).—The house today voted, 312 to 1, to place veterans of the nation's wars and their wives and widows ahead of all other applicants for civilian jobs in every branch of government.

In the first major move to provide peace time job priority for discharged service men and women, members sent the veterans' preference bill to the senate. The dissenting vote was cast by Rep. Smith [D., Va.].

Names of veterans and wives or widows of disabled veterans would go to the top of government job lists immediately upon senate passage of the bill and Presidential signature. In civil service examinations 10 points would be added to the ratings of disabled veterans and their wives and widows and five points to the ratings of all other service men and women.

LT. KREMER JR., N. U. GRADUATE, KILLED IN ACTION

Mr. and Mrs. Charles F. Kremer, 723 Laurel st., have been notified that their son, Lt. Charles F. Kremer Jr., 30, of the navy, has been killed in action in the South Pacific. Lt. Kremer, a graduate of Northwestern university, entered the navy in January, 1942. In addition to his parents, he is survived by his widow, Elizabeth, of Long Beach, Cal., a brother, and two sisters.

Lt. C. F. Kremer Jr.

FALL INJURIES FATAL.

Mrs. Mary Dodd, 84, who fractured her hip in a fall on the basement floor in her home at 7435 Indiana av., died yesterday in County hospital.

94 ARE LISTED IN NEWEST NAVY CASUALTY LIST

[Chicago Tribune Press Service.]

Washington, D. C., April 17.—The navy department today announced 94 casualties of the United States naval forces, [navy, marine corps, and coast guard], not heretofore released on navy casualty lists. The list includes 14 dead, 47 wounded, and 33 missing. Three Illinois men are named in the release.

CHICAGO AND VICINITY.

Smith, Paul Charles, chief electrician's mate, U. S. N. R., wounded—Wife, Mrs. Paul Charles Smith, 2147 W. 119th pl., Blue Island.

DOWNSTATE ILLINOIS.

Trenter, John Albert Jr., pharmacist's mate 3d class, U. S. N., wounded—Father, Mr. John Albert Trenton Sr., Virginia.
Vannatta, Robert William, gunner's mate 2d class, U. S. N. R., wounded—Wife, Mrs. Robert William Vannatta, 116 Pine st., Danville.

INDIANA.

Decker, Leroy, boatswain's mate, 2d class, U. S. N. R., dead—Parents, Mr. and Mrs. Ralph Decker, Bruceville.
Voris, Robert Milton, chief storekeeper, U. S. N., wounded—Wife, Mrs. Charlotte Kathleen Voris, 506 E. Pearl st., Lebanon.

IOWA.

Streuber, Earl Jacob, electrician's mate 1st class, U. S. N. R., wounded—Brother, Conrad Streuber, Jewell.

MICHIGAN.

Douglas, John Earl, seaman 2d class, U. S. N., wounded—Father, Henry Clifford Douglas, Royal Oak.
Husk, William, ensign, U. S. N. R., missing—Father, Verlin Husk, Waltz.

WISCONSIN.

Smith, John Irvin, machinist's mate, U. S. N., wounded—Wife, Mrs. Esther Julia Smith, Nelson.

Missing Flyer Writes He Is Safe in Hospital

Lt. John V. Harrop Jr., 21, of 2021 Eastwood av., a navigator on a Flying Fortress, who was reported missing in action over Italy on Jan. 31, is safe in an army hospital, his parents were advised yesterday in a letter from their son dated April 3. He has been in the army little more than a year.

MANDEL'S

Expert Advice on Your Child's CAMP
From a National Authority

Mrs. Ethel F. Bebb, national camp and school authority, will be in our Camp Bureau all this week through Saturday, 11 a. m. to 5 p. m. She will help you choose the right camp or school for your child, without obligation.

Youth Center—Sixth Floor

Mandel Brothers

MANDEL'S

Rest-Well Bed Boards

Also called "Orthopedic" Boards. Placed under the mattress they relieve backaches or other pains caused by over-soft beds. Ideal for sacroiliac victims. Made of hard pressed wood fiber for all size beds.

24"x60" Board for one side of double bed............$4.45

30"x60" Board for single (twin) bed or studio couch $5.95

36"x60" Board (folds, 3 sections) for three-quarter bed. $8.95

48"x60" Board (hinged) for entire double bed......$9.95

Phone State 1500 or Mail Order

Surgical Goods
1st Wabash Balcony

Mandel Brothers

MANDEL'S

Make Your Closet Gay!

Don't tolerate "family skeletons" in your closet! Transform a sad, gloomy closet into a gay, colorful one with this pretty, practical accessory set.

A. Heavy twill garment bag. Holds 8 garments. 60 inches in length with 36 inch zip. All metal non-tilt frame. Attractive clover and lattice design. Blue, green, rose. $6.50

B. Large size 12-pocket shoe bag to match...$1.98

C. Drawstring laundry bag to match...........$1.98

D. Also, Fabricord garment bag. Holds 8 garments. 60 inches in length. All metal non-tilt, double hook frame. Double flap front with tie fastening. Blue, green, peach, white...........$2.98

Art Needlework—Second Floor—Wabash

Mandel Brothers

You don't see this brand of tennis today

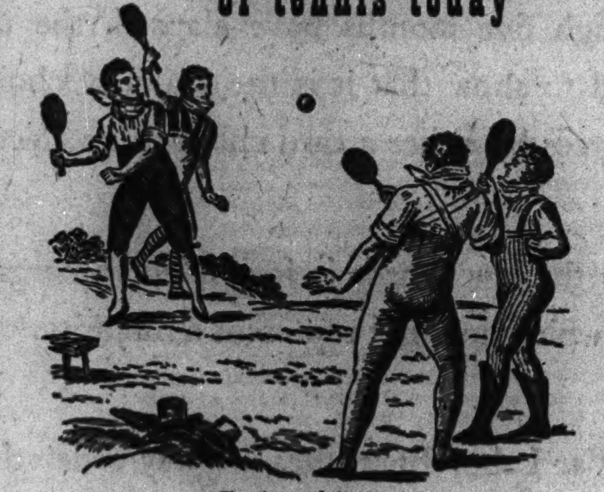

Tennis match in 1820

But This Brand of Scotch is more popular than ever

Still a favorite ... after 124 years. That's Johnnie Walker, distinctively smooth and mellow. Ask for this fine scotch next time!

Popular Johnnie Walker can't be everywhere all the time these days. If occasionally he is "out" when you call... call again.

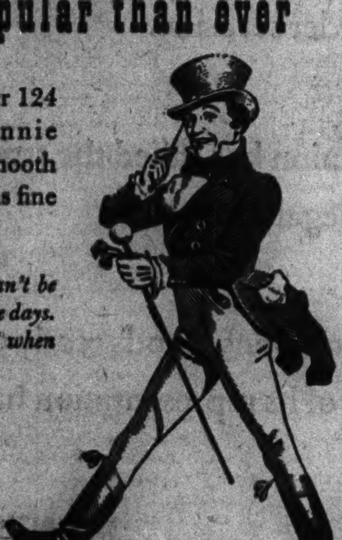
BORN 1820
Still going strong

JOHNNIE WALKER
BLENDED SCOTCH WHISKY

RED LABEL — Both 86.8 Proof — BLACK LABEL

CANADA DRY GINGER ALE, Inc., New York, N.Y.
Sole Importer

BUY UNITED STATES WAR BONDS AND STAMPS

MANDEL'S

Colorful Printed Mesh Dresses

Keep You Cool and Lovely All Through the Summer

A

B C

A. Tucked Shoulders: And passementerie trim on a slim lined rayon mesh for the half size figure. Toast, blue, aqua, sizes 16½-26½...$17.95

B. Cascade collar: A soft version of your button-down-the-front favorite. Set-in waistline. Green, gold, aqua, sizes 12-20......$19.95

C. Bow Trim: The deep, square neckline and softly draped skirt are figure-flatterers. Scattered white print on rayon mesh in melon, gold or aqua. Sizes 12-20. $17.95

Misses' and Women's Pin Money Dress Shops—Fourth—Wabash

Mandel Brothers

MANDEL'S

Collarless Wool Dressmaker Suit

$59.95

Tailored with the light dressmaker touch ... slimming your figure to pretty curves. Of fine wool gabardine in spring lime, purple or black, sizes 12 to 18.

Better Suits—Fourth—State

Mandel Brothers

MANDEL'S

Dotted Duo ...
Fownes' Gloves, Bag

Smartest trick for Spring accessories is to match your handbag to your gloves! This set does it for you—with dots a-plenty. White dots on black, green or red; maize dots on brown.

Drawstring Handbag. $4*

Matching Rayon Gloves $1

*To the Above Price Will Be Added 20% Federal Excise Tax

Mail, Phone Orders Filled
Gloves—First Floor—State

Mandel Brothers

Readers of the Chicago Tribune are best informed about events in Washington and thruout the world because they read the dispatches of seasoned correspondents who know how to get at the real facts of the news and who write from the American viewpoint.

MICHIGAN G. O. P. SHOWS LEANING TOWARD DEWEY

Sentiment for New York Governor Mounts.

BY ARTHUR EVANS.
[Chicago Tribune Press Service.]

Lansing, Mich., April 17.—Michigan Republicans will elect 41 delegates Thursday to the national convention in Chicago June 26. Prospects are that most of them will be uninstructed, but in the main they will be preponderantly for Gov. Dewey of New York, as a native Michigan son candidate.

The state convention at Detroit will pick seven delegates at large. The present plan is not to commit by resolution to any particular candidate for the Presidential nomination. Preceding this session, district meetings will elect 34 district delegates.

Dewey Sentiment Mounts.

Some of the districts may instruct their delegates—last month conventions in 20 counties adopted resolutions declaring for Dewey, for whom sentiment is reported rampant. Wherever one turns a comment pops up that if the national convention were held this week, it would be Dewey on the first or second ballot, and that the national ticket would be Dewey and Gov. Warren of California.

With the national convention two months away, however, party leaders hold that by not voting instructions at the state meeting, Michigan will be in shape to meet any situation that may arise in Chicago in June, and its purpose will be to support the best candidate available.

Some here surmise that the letters of Gen. MacArthur to Rep. Miller [R., Neb.] interpreted as indicating that, altho not seeking a nomination, he might not reject one, may affect the situation—especially following the demonstration of strength of the general in the Illinois preferential primaries and his capture of three delegates in Wisconsin.

Expected to Be Target.

Another line of conjecture here is that in the coming two months Dewey will be a target of columnists, radio announcers, and others who are urging him to make known his stand on issues of the hour.

Willkie's goose was cooked in Michigan before Wisconsin gave him a goose egg in its Presidential primaries. Last year Republican leaders who went to a luncheon for Willkie in Detroit, which was denounced by Michigan's Republican congressmen, kept their fingers crossed, and he got scant encouragement. Except for a scattering of friends, mostly in the Detroit area, party leaders say that sentiment months ago showed signs of fading, as in Iowa, Nebraska, Wisconsin, and Illinois.

Internationalists who were for Willkie, as Michigan politicians view it, are already trying to smoke Dewey out, altho he sticks to his position that he is not seeking the nomination. Gov. Bricker of Ohio has been making hay in the west and northwest with his speeches on domestic problems.

Stress Vandenberg Friendship.

Current belief at the statehouse here is that these matters will not reduce Dewey's popularity, but in politics one never can tell, so the idea is to send uninstructed delegates to the national convention who can meet any situation that may arise.

But they all wind up by saying Michigan is for Dewey preponderantly. Much gossip deals on the friendliness between Dewey and Sen. Vandenberg [R., Mich.] as indicated in speculation in Washington that if Dewey is elected President, Vandenberg might be placed in his cabinet, possibly as secretary of state. Vandenberg has been head of the MacArthur movement.

Some of the soothsayers, trying to lift the veil for 1946, speak of a combination in state politics that might possibly come to pass. If Dewey goes to the White House and Vandenberg into the cabinet, it would leave the way clear for Gov. Harry Kelly to run for senator, with a possibility of State Treasurer D. Hale Brake running for governor with mutual Kelly-Brake support.

The chief battle Thursday probably will be over the national committeeship. Frank D. McKay of Grand Rapids, a Republican leader for more than a quarter of a century, with western Michigan as his chief bailiwick, faces a fight.

The national delegates will elect the committeeman in Chicago but noses will be counted this week. McKay has been fought for years, especially by Wayne county [Detroit] groups. Last month he stood his opponents on their ears in the Wayne county convention.

Sen. Ferguson came out for McKay's retirement and Gov. Kelly sent a letter to the 83 county chairmen saying the situation calls for a new committeeman.

McKay charged that powerful financial interests were trying to oust him as part of a plot to deliver the state to Willkie. This was denied by Ferguson and Kelly. After Willkie's withdrawal Kelly, who was markedly cool to Willkie and was friendly to Bricker, issued a statement that, unless the unexpected happens, Michigan will send a delegation to Chicago to vote for Dewey.

Favored Dewey Early.

Included in the movement to oust McKay last month were groups of younger voters and others said to have been Willkie shouters before his Wisconsin debacle.

McKay's friends say he was one of the first state politicians to come out for Dewey; that when most others were not sticking their necks out before Willkie's withdrawal, as was the case in some other anti-Willkie states, such as Iowa and Indiana, McKay was for Dewey.

The Neighbors *By George Clark*

"Can't come now! Junior and I are discussing the importance of always telling the truth. Just tell them I'm not here!"

SOUTH CAROLINA PASSES BILLS TO BAN NEGRO VOTE

Columbia, S. C., April 17 (AP).—With the intent of preventing Negroes from voting in the Democratic primaries, a special session of the general assembly today passed hundreds of bills repealing primary laws on the statute books.

The special session was called by Gov. Olin B. Johnston, at the request of party officials, after the Supreme court of the United States ruled recently that Negroes could vote in the Texas primaries, which are similar to South Carolina's.

Up to Political Parties.

Approval in the Democratic primary in South Carolina, a one party state, is equivalent to election. The legislation ground out by the special session will permit political parties to make their own rules governing primaries.

The legislation merely removes all laws relating to the Democratic primaries from the state code. Legislators assume that with no primary laws on the statute books, there would be nothing on which a court action could be brought to permit Negroes to vote in the Democratic primaries. For all practical purposes, the state government would have ceased to recognize political parties.

May Form Negro Party.

There has been some talk among Negro leaders of organizing a "Negro Democratic party." Legislators said there would be nothing in the law to prevent them from doing this. "That's fine," commented one legislator, "let us run ours, and they can run theirs."

The primary is Aug. 29 and the runoff primary is Sept. 12.

The house applauded a speech by Rep. John Long of Union who said he was willing to "bite the dust as did my ancestors" to prevent Negroes from participating in the white Democratic primaries."

"I'm a white man like you," Long said, "and I can say that as for the Negro voting in my primary, we'll fight him at the precinct meeting, we'll fight him at the county convention, we'll fight him at the state convention, we'll fight him at the enrollment books, and by God, we'll fight him at the polls . . ."

WE BUY
DIAMONDS
Get Our Prices Before You Sell
FIDELITY
5 South Clark St.
Ground Floor Morrison Hotel Bldg.

[ADVERTISMENT]

FIRST CHOICE OF MILLIONS

None faster. None surer. None safer. St. Joseph Aspirin—world's largest seller at 10¢. Save most in larger sizes. 36 tablets, 20¢; 100 tablets, only 35¢. Why ever pay more? Demand St. Joseph Aspirin.

America loves Quality

Something more than vanity prompts the most of us to bring out the best when company drops in. It's a typical American way of showing that we know our friends appreciate fine quality too! For well onto a hundred years the serving of Old Style Lager has been a gracious gesture of hospitality. Wholesomely brewed as a refreshing beverage, Old Style Lager is recognized by guest and host alike as . . . "America's Quality Beer."

try . . . America's Quality Beer
Old Style* Lager

NEARLY 100 YEARS OF QUALITY BREWING : : G. HEILEMAN BREWING CO., LA CROSSE, WISCONSIN, COPYRIGHT 1944 *TRADE MARK

G. Heileman Brewing Co. (Chicago Office) 1561 S. Union Ave., Chicago. Hay. 6066

TO ALL MONTGOMERY WARD PEOPLE:

FACTS ABOUT THE STRIKE AT WARDS

1. The contract which Wards signed at Chicago in December, 1942, under duress at the direction of the President, expired December 8, 1943.

2. On November 16, 1943, Wards told the union it would negotiate a new contract covering five of the seven bargaining units established at Chicago. Wards questioned whether the union represented a majority of employees in the mail order house and retail store because less than 20% in those two units were then having union dues checked off from wages.

3. Although five months have elapsed, the union has refused to show that it is the majority choice of the employees by either a card check or an election.

4. Under the law Wards is forbidden to bargain with a union which does not represent a majority.

5. The War Labor Board has illegally ordered Wards to extend the expired contract without requiring the union to prove its majority. Wards has brought suit to have this order set aside.

6. The union has called the strike to force Wards to accept this illegal order.

7. The company stands ready to recognize the union when proof of its representation has been presented.

MONTGOMERY WARD & CO.
SEWELL AVERY
Chairman

DEMOCRATS EYE MARSHALL AS M'ARTHUR RISES

South Pacific Letters Branded 'Smear.'

BY WILLARD EDWARDS.
[Chicago Tribune Press Service.]

Washington, D. C., April 17.—New Deal concern over the growing prominence of Gen. MacArthur in the nation's political picture was evidenced today in two developments:

1. Rep. Bulwinkle [D., N. C.] in a house floor speech attacked as part of a "smear campaign" the release last week of two letters from the allied commander in chief in the Southwest Pacific in which MacArthur warned against slipping "into the same condition internally as the one which we fight externally."

2. A revival in high Democratic circles of discussion of Gen. Marshall, army chief of staff, as a possible Presidential nominee who could "unify the party."

New Deal Columnist Blast.

The Bulwinkle blast was presumed to express the fears of the fourth term faction of the Democrats concerning any MacArthur boom. It coincided with the screams of such New Deal columnists as Miss Dorothy Thompson that release of the letters was "shocking" and "mutinous."

Putting forward of Gen. Marshall, on the other hand, was regarded as a move on the part of those Democratic leaders who hope that President Roosevelt will step aside in favor of another man to whom he is friendly and with whom he has worked over the past years.

Pitting general against general, in the event of a draft of MacArthur by the Republican convention, would b. smart politics, asserted the advocates of Gen. Marshall.

Called "Unfortunate."

Bulwinkle told the house release of the letters by Rep. Miller [R., Neb.] was "one of the most unfortunate" incidents of the year. He wanted to know if the letters had been private and confidential and not intended by Gen. MacArthur for publication.

[Dispatches from MacArthur's headquarters today quoted him as saying he had never intended the letters for publication. He repudiated the "sinister interpretation that they were intended as criticism of any political philosophy or of any personages in high office." The general added that he was not seeking office but did not state that he would refuse to be drafted.]

"Publication of the letters is part of a smear campaign," declared Bulwinkle. He did not explain who was being "smeared," but it was presumed that he referred to the Roosevelt administration as the target.

Miller Undismayed.

Rep. Miller was not on the floor when Bulwinkle spoke. He said he would issue a statement tomorrow, but told reporters he believed MacArthur's latest statement "definitely indicated" he was receptive to the Republican Presidential nomination.

"I expect to see an announcement by the general within six weeks regarding his availability as a nominee," he added.

Advancement of Gen. Marshall's qualifications as a Democratic Presidential nominee was attributed to "a prominent Democrat who has opposed the administration on many domestic issues" in a Baltimore [Md.] Sun dispatch this morning from its Washington bureau.

Gives F. D. R. an Out.

Marshall's nomination, this Democratic leader averred, would afford "a graceful way" for Mr. Roosevelt to avoid a fourth term campaign and retain a place at the war and peace councils. He assumed that Gen. Marshall, if elected, would retain his present commander in chief in an important place.

Marshall is 63 and will reach the statutory retirement age of 64 next December. Gen. MacArthur passed his 64th birthday last January, but was retained on active duty.

2 NEW M'ARTHUR FOR PRESIDENT CLUBS FORMED

Formation of MacArthur for President clubs in Nebraska and New Jersey was announced yesterday by Joseph P. Savage, chairman of the clubs' national association. Officers of the Nebraska group are E. G. Laing, Broken Bow, president; Mrs. Mary E. Kenny, Lincoln, vice president and treasurer; Dr. Fred W. Henderson, Lincoln, secretary, and Mrs. Margaret Shotwell of Omaha, corresponding secretary. New Jersey officers include Albert Sanandres, Union City, president; Edwin E. Connelly, Hackensack, vice president, and Helen Brennan, Jersey City, secretary-treasurer.

Wife of Justice of Peace Found Hanged in Home

Mrs. Jemma Pomrehn, 38, of 186 E. 10th st., Chicago Heights, wife of Elmer Pomrehn, Chicago Heights justice of the peace, was found hanged in her home yesterday.

Gov. Bricker Visits Gov. Warren

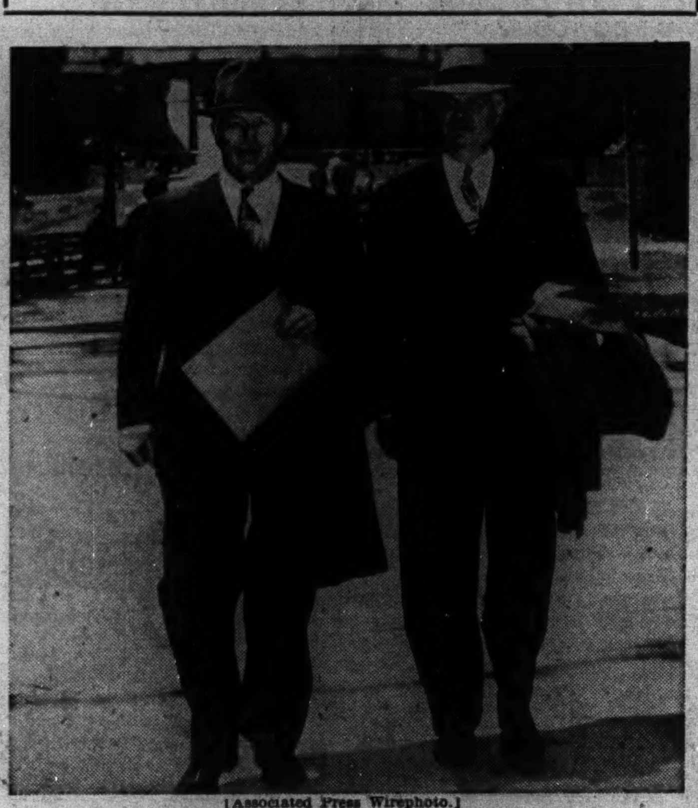

[Associated Press Wirephoto.]

Ohio's Gov. John W. Bricker (right), avowed candidate for Republican nomination for President, strolls with Gov. Earl Warren of California after touring capitol grounds in Sacramento.

The Inquiring Camera Girl

BY MARYON ZYLSTRA

[The Tribune will pay $5 for each interesting question submitted by a reader and used by The Tribune. Today's question was submitted by Albert M. Cohen, 10 W. Elm st.]

THE QUESTION.

What mischief has your child gotten into lately?

WHERE ASKED.

Mid-City National Bank, Madison and Halsted streets.

THE ANSWERS.

William Webb, bookkeeper, 12 N. La Vergne av.—My wife made a delicious stew the other night for dinner and put it on the sink to cool. About to serve it, she noticed that it had disappeared. Our 2 year old daughter had pulled a stool over to the sink, climbed up on it and dumped the stew down the drain pipe.

Mrs. George E. Demmin, housewife, 408 S. Desplaines st.—While I was cooking dinner my little girl took my purse out of the dresser drawer and deposited the contents all over the house. She put only one article in a place and threw a $15 railroad ticket into the garbage can. Fortunately I found it when I emptied the can.

Stephen Tkachuk, general manager, 2240 N. Kildare av.—Our 5 year old son washed the car with a rag that he kept dipping in a puddle of water. After he finished he said, "Dad, everything's fixed up—the car's washed and we've got a full tank of gas." He'd solved the gasoline shortage by putting a gallon of water in the tank.

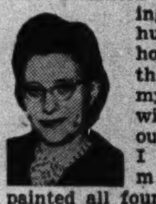

Mrs. George Topper, housewife, 1100 Columbia av.—We were visiting my sister and her husband in their new home. I was tired and thought I should take my small son to bed with me to keep him out of mischief. After I fell asleep he took my lipstick and painted all four walls of the room with X's, circles, squares, and marks.

Alex Numerowski, shop foreman, 2250 Marmora av.—Not so long ago my 5 year old son, who evidently was trying to be "Daddy's little helper" shoveled a half ton of coal from the coal bin and piled it up beside the furnace. When I came home after a hard day's work I had to take a shovel and carry it all back to the bin.

Mrs. David Curie, housewife, 3327 Monroe st.—We had taught our little girl to take everything that she saw on the floor and put it in the wastebasket. Several valuable articles vanished one day and that night we found two insurance policies, grandmother's eye glasses, late magazines, and a pair of shoes in her wastebasket.

[ADVERTISMENT]
MEDICATED POWDER 40 YEAR FAVORITE
—with thousands of families, as it relieves itching irritation of minor skin rashes—baby's diaper rash. Sprinkle on Mexsana, the soothing, medicated powder containing ingredients many specialists often recommend. Costs little. Demand Mexsana.

BONE'S FAILURE TO GO ON BENCH STIRS UP G.O.P.

Hint Plan to Block Successor.

Washington, D. C., April 17 (AP).—Senate Republican leaders made known today they are considering a formal protest against any plan by Sen. Bone [D., Wash.] to serve out his legislative term before taking office as a federal judge.

Reports circulated on Capitol hill that Bone might retain his seat until after the election of a successor next November, thus delaying or blocking the appointment of a successor by Gov. Arthur Langlie of Washington, a Republican.

Bone has said he intended to stay until he "winds up some affairs" and that he did not know how long that would take.

Discuss Reconsideration.

Senator White of Maine, acting minority leader, reported the Republican protest might take the form of a motion to reconsider the senate's confirmation of Bone's nomination as a member of the 9th Circuit court of appeals. The nomination was confirmed a few hours after President Roosevelt sent it to the senate on April 1.

White said that step still was in the "discussion stage," however, and another Republican leader, who declined use of his name, said it was more likely the Republicans merely would lodge a protest "for the record." This senator said the Republicans had decided that a motion for reconsideration would have little chance of adoption.

No Comment From Senator.

White earlier had declared Republican leaders consented to waive senate rules for Bone's immediate confirmation in the belief Bone planned to resign promptly from the senate. No immediate comment came from Senator Bone, who is undergoing treatment in Naval hospital for a leg injury.

Edward J. Flynn Again Heads Bronx Democrats

New York, April 17.—Edward J. [Paving Blocks] Flynn, for the last 22 years chairman of the Bronx county Democratic executive committee, tonight was reëlected by committee members for another two year term.

"ORDER from HORDER"
OFFICE SUPPLIES

NEW... FAST VERSATILE $1.95 Kit Complete

★ Waterproof
★ Permanent
★ Instant-drying
★ Non-clogging

SPEEDRY instant-drying ink comes in 5 colors and black. Extra nibs available—round, square, chisel.

Revolutionary new lettering and marking pen makes strokes from fountain-pen fineness up to almost ½ inch wide. Perfect for marking cartons, wood cases; making layouts, charts, showcards, window-streamers; marking on glass, cellophane, textiles, metals.

HORDER'S, INC.
9 CHICAGO STORES
231 South Jefferson Street, Chicago 6
All Telephones: FRAnklin 6760

JESSIE SUMNER BOOMED TO GIVE G.O.P. KEYNOTE

BY GEORGE TAGGE.

The name of Rep. Jessie Sumner of Illinois was advanced for keynoter at the Republican national convention yesterday as sessions of members of the G. O. P. national committee found the road pretty well paved to carry Minority Leader Martin of the house of representatives into his second permanent convention chairmanship.

Miss Sumner, outstanding battler for American interests, came to the fore after J. Kenneth Bradley, committeeman from Connecticut, announced he was circularizing the committee in behalf of Mrs. Clare Boothe Luce of his state.

Midwesterners Reply.

Several committeewomen at the informal sessionss here responded favorably to Bradley's suggestion. Midwesterners were prompt in replying, setting forth the following points for Miss Sumner:

1. Miss Sumner is completing her third term in congress, topping her experience as a county judge, whereas Mrs. Luce is a first termer in the house.

2. If Minority Leader Martin, like Mrs. Luce a New Englander, gets the permanent chairmanship, the midwest citadel of Republicanism could hardly be slighted in choosing the keynoter for the convention, which opens June 26.

3. Mrs. Luce's husband, Henry Luce, publisher of Life, Time, and Fortune magazines, has been the foremost promoter of Wendell Willkie, who has been repudiated by the voters.

Says Geography Counts.

National Chairman Harrison E. Spangler, an Iowan, was asked whether the committee would not go west for a keynoter if Martin gets the top spot.

"Geography usually has to be considered in these matters," he replied.

He said he had not seen the Bradley pro-Luce circularization and would not state his opinion as to whether the keynoter should be a woman. He will not personally recommend any person, he said.

Two other women were mentioned as possibilities for keynoter. Both rank Mrs. Luce in congress. They are Representatives Edith Nourse Rogers of Massachusetts and Frances Bolton of Ohio. Both have been Republican workers much longer than Mrs. Luce, as have nearly all of the G. O. P. committeewomen. They are considered to have prior claims to the honor.

Gov. Green of Illinois has a body of well wishers for the keynoter spot among the 24 arrangements committee members who will determine the choice. This is despite the fact that as host governor he would be billed to give a speech of welcome to the delegates.

Outlines G. O. P. Philosophy.

"The keynoter will outline the philosophy of the party in a constructive way, reflecting the principles the platform committee will adopt," Spangler said. "I don't think the keynote speech will be a rip-snorting indictment of anybody."

Today subcommittees on housing, decorations and music, convention tickets; radio, press, and motion pictures; concessions and badges will confer. Tomorrow the subcommittees will report to the whole committee on arrangements, with action scheduled on the question of convention officials.

Waives Alimony

[TRIBUNE Photo.]

MRS. BETTY V. TIFFANY.

When she was a bride of just one month, her husband, Eugene, 22, left her for another woman, Mrs. Betty V. Tiffany, 18, of 4072 Sheridan rd., told Judge Robert J. Dunne yesterday in Circuit court. They were married Jan. 15, 1943, and on Feb. 15, 1943, Tiffany, now an army private in England, told her he loved some one else and he did not live with her again, Mrs. Tiffany testified, as she was questioned by her attorney, John D. Vosnos. Judge Dunne granted her a divorce, and she waived alimony.

Pneumonia Fatal After Overdose of Medicine

Mrs. Anna Bechtel, 53, of 3555 N. Bell av., died in the Illinois Masonic hospital yesterday of pneumonia which developed after she had taken an overdose of sleeping tablets.

BRICKER LISTS 4 'OBJECTIVES' OF THE PEOPLE

Los Angeles, Cal., April 17 (AP).—Gov. John W. Bricker declared tonight in a campaign that the "people want no more of the New Deal philosophy."

The Ohio governor, candidate for the Republican Presidential nomination, said the American people have four principle objectives, as follows:

1. Win the war as soon as possible.

2. A lasting peace and "a firm and positive national and foreign policy that will guarantee our security."

3. A post-war America in which there are jobs under the competitive enterprise system with freedom and opportunity for all.

4. "Speedy return to the republican form of government" which, he added, would involve "taking policy matters out of the hands of the chief executive and restoring it to congress where it belongs."

2 for 1 Rates
Are Now in Effect!

Don't wait to become a popular partner. Learn the latest steps from Arthur Murray's talented experts NOW. Bring a friend with you and get lessons for 2 at the price of 1.

It's easy—and such fun—to learn a smart Rumba or tricky new Fox Trot by Arthur Murray's famous method. Think how confident you'll both feel at your next party! Enroll *today* before rates go up. Open until 10 P. M. Phone WAB. 8510 or come in.

ARTHUR MURRAY
57 E. Jackson Blvd.
(Just West of Michigan)

Vaughan's RAINBOW GARDEN OF 8 BEST Gladioli
40 BULBS $1

Five flowering size bulbs, separately bagged and labeled, of each of the following eight varieties. Prepaid 600 miles.

Beacon, salmon-scarlet.
Minuet, giant orchid.
Shirley Temple, creamy ruffled.
Maid of Orleans, White.
Margaret Fulton, salmon pink.
Red Phipps, scarlet.
Debonair, shrimp pink.
Kassel, flaming red.

Each variety on this list is a champion. If you have known only ordinary gladioli the size and beauty of these varieties will amaze you. Four feet tall, some of them, with 6-inch florets. With these in your garden you can win the plaudits of your neighbors and ribbons at the flower show.

25,000 Flower Seeds for 25c

Our famous Surprise Garden Mixture offers you the real thrill of discovering new flowers. It is a carefully prepared formula containing more than eighty different annual flowers, many of which you probably have never seen. It will delight you and your friends and furnish cut flowers for the whole summer. 1 oz., prepaid, for 25c.

Vaughan's Seed Store
10 W. Randolph St., Chicago

Enclosed is.................... for which send me items checked below:
☐ Surprise Garden Mixture, 25c.
☐ Rainbow Gladioli, 40 for $1.

NAME ....
ADDRESS ....

[ADVERTISMENT]
CHASE OUT DISCOMFORT OF CONSTIPATION
Dull, cranky, uncomfortable—that's how you may sometimes feel from occasional constipation! But you don't have to put up with it. Get easy-to-take BLISS NATIVE HERBS TABLETS at druggist's. You should feel bright and chipper again as herbal laxatives "act" gently, thoroughly and stomachic bitters help relieve any temporary loss of appetite due to constipation. A family standby over 50 years. Millions of tablets sold yearly. Trial size only 25c. Economy Sizes 65c and $1.25 (200 tablets). Caution: Use only as directed . . BLISS NATIVE HERBS TABLETS

YEAH, MAN! BASEBALL THIS WEEK
YOURS FOR A PENNANT OR TWO IN CHICAGO
Bud Bowman

BIG LEAGUE OPENERS here in Chicago are something to get excited about! Sunshine (we hope) streaming onto the green outfields . . . shining into the bleachers. Roaring, excited crowds . . . and that radio announcer 'way up in his corner, talkin' his head off—and quenching his thirst with a bottle of cool, refreshing Bowman Milk!*

AND, DOWN ON THE DIAMOND, husky batters swattin' the pill a mile . . . or knuckling down to some of those skilled pitchers! Man and boy, it's the thrill of a lifetime!

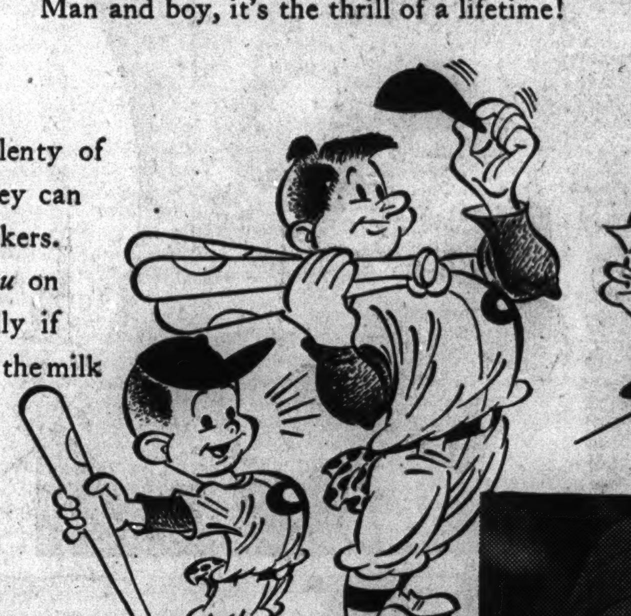

THOSE BASEBALL FELLOWS burn up plenty of energy in an afternoon's game. But they can take it, 'cause they're mostly milk-drinkers. Betcha your favorite star could sell *you* on drinking milk regularly . . . . especially if you'd get Bowman Milk. Bowman's is the milk of Superior Flavor!

WHETHER YOU ROOT for Cubs or Sox (or both, like your little friend, Bud Bowman) you oughta get a big bang out of the games this season! And take your youngsters along; they'll enjoy it . . . just as they enjoy the flavor and richness of country-fresh Bowman Milk.

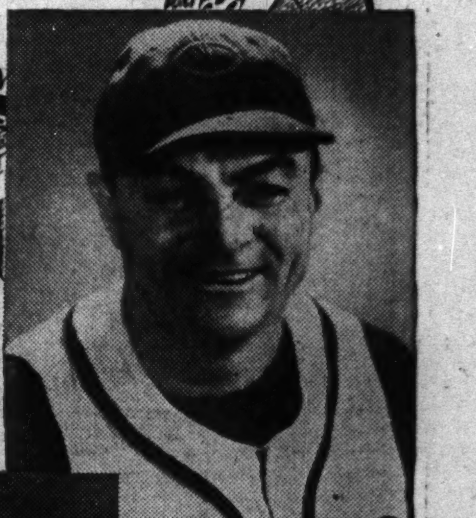

THE CUBS' JIMMY WILSON

Even the rival managers of our two Big League teams agree on this: Bowman Milk is always rich, pure, fine-tasting!

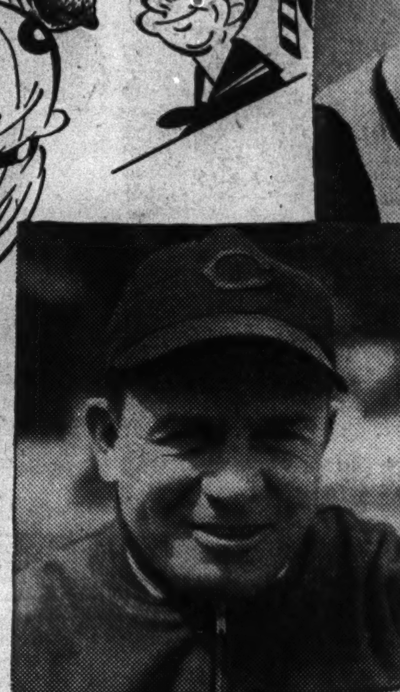

JIMMY DYKES OF THE SOX

* If you can't get out to the games BASEBALL BROADCASTS WIND or WJJD Home and out-of-town games . . . every third broadcast sponsored by BOWMAN

BOWMAN MILK
TEN TIMES TESTED! YOUR BEST FOOD AT ITS BEST!

First Lesson IN GOOD HOUSEKEEPING

It's never too soon to learn that toilet bowls should be kept a sparkling white—and that Sani-Flush cleans them the quick, easy, sanitary way. Use it at least twice a week to remove stains and recurring film *without scrubbing*.

Sani-Flush is not like ordinary soaps and powders. It works *chemically*—even cleans the hidden trap. Removes a cause of toilet odors—no disinfectants needed. Doesn't injure toilet connections. (*See directions on can.*) Sold everywhere, two handy sizes.

SAFE FOR SEPTIC TANKS

Don't scrub toilet bowls just because you fear trouble with your septic tank. Eminent research authorities have proven how easy and safe Sani-Flush is for toilet sanitation with septic tanks. Write for free copy of their scientific report. The Hygienic Products Co., Dept. R-3, Canton, O.

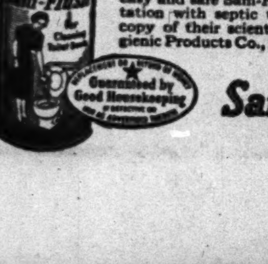

Sani-Flush

Quick, Easy, Sanitary

SYDNEY CROWDS CRY 'GESTAPO' IN CENSOR DISPUTE

High Court Restrains Ban on Newspapers.

[Continued from first page.]

for yesterday to consider the censorship problem was postponed because government leaders said it would be improper to discuss the question while the matter was before the commonwealth high court.

The story on which the Telegraph's two articles was based has been printed in other capitals. Publishers said the interim injunction restraining authorities from suspending publication constitutes vindication of their position.

Radio Reports Censored.

Sydney citizens and residents thruout New South Wales went virtually newspaperless until today and remained ignorant of the reason for the dispute because radio reports were likewise censored.

The Australian war loan drive now under way is largely dependent on publicity and government officials reportedly are anxious to settle the dispute so the drive will not suffer.

Demand Press Freedom.

New York, April 17 (AP).—The text of a statement by Warwick Fairfax, managing director of the Sydney Morning Herald, made public here by that newspaper's office:

"An event probably unique in British journalism happened today when all morning and evening Sydney newspapers had publication stopped by the censor and undistributed copies seized.

"This afternoon a full bench of the high court granted an injunction restraining the censor from preventing publication of certain banned matter pending hearing of a suit on Friday.

"All four papers attempted to publish an identical news story regarding censorship. As a result of the injunction the Sydney Morning Herald will republish the suppressed issue with tomorrow's paper.

Clash with Police.

"Two thousand persons marched in a procession in Sydney demanding freedom of the press. Crowds gathered, and there were demonstrations and minor clashes with the police.

"The story in the suppressed issue gives facts relating to suppression of the Sunday Telegraph, which acting on legal advice, refused to fill up blank spaces left where an article had been deleted by the censor. The dispute arose from a controversy R. A. Henderson, president of the Australian Newspaper Proprietors' association and general manager of the Sydney Morning Herald, had with Minister of Information Arthur Calwell in which Henderson's reply to Calwell's charges against the newspapers was heavily censored.

Lawyers Consulted.

"The newspapers announced that the action was taken after consulting eminent counsel who advise that publication of this material is lawful and that they have no means except by publication of testing the legality of the censor's order. They therefore published the facts of the controversy in full, including matter which was submitted to the censor and banned. Papers in other states carry an identical abbreviated version of the same story and the Melbourne Herald and Adelaide News were suppressed today.

"The government yesterday, before the injunction, announced its intention to prosecute the Daily Telegraph and Sydney Morning Herald. This is the culmination of a long standing dispute between newspapers and the government on censorship."

Pets for Judy

[TRIBUNE Photo.]

Judy Jacobs, 5, holds her new playmates, two lion cubs born at Chicago Stadium.

Punch and Judy, the lion cubs born to Sheba as Barnes Brothers' Olympia circus arrived at Chicago Stadium last Thursday, already are able to frolic with one of their namesakes, Judy Jacobs, 5, daughter of Terrell Jacobs, the wild animal trainer of the show. Their other namesake is Judy's twin brother—yes, you're right!—Punch, who is visiting his grandmother in Minneapolis. The lion cubs, sired by King, the tightrope walker, are the first wild animals to claim the Stadium as their birthplace.

DENY MRS. F. D. R. HAS FOUR CARS, BIG GAS SUPPLY

Washington, D. C., April 17 [Special].—On the word of H. G. Crim, head usher at the White House, Mrs. Eleanor Roosevelt has only one car at the Roosevelt home at Hyde Park, N. Y., and the use of only one White House car, which in February traveled 168 miles.

Sen. Truman [D., Mo.] placed a letter from Crim to this effect in the Congressional Record today. The letter was written at Sen. Truman's request in reply to an inquiry from a Missouri woman regarding the truth of a report that Mrs. Roosevelt has four automobiles and a gasoline allowance of 2,000 gallons a month.

Crim said Mrs. Roosevelt has an A card for her car at Hyde Park and that the White House garage keeps a record of mileage of her White House car. The February mileage of 168 compares with 184 miles in February, 1943, according to Crim. He said he refrained from quoting the figure for March, 1944, because Mrs. Roosevelt was on her Caribbean trip during most of that month.

CANBERRA PACT NOT UNFRIENDLY TO U. S.—FRASER

Base Question 'Can Come Up Later.'

Washington, D. C., April 17 [Special].—Prime Minister Peter Fraser of New Zealand said at a press conference here today that the Canberra pact between New Zealand and Australia is not intended to cut across coöperation with the United States and other nations.

Fraser described the pact, which was executed in January and has been referred to as "a Pacific charter of permanent collaboration and coöperation," as purely a working arrangement between two neighboring members of the British commonwealth.

Defense Zone Set Up.

The pact sets forth a regional zone of defense for the two countries, lays down the principle that construction of war time military and naval installations shall afford no basis for territorial claims, and affirms the right of the two governments to regulate post-war civil aviation subject to international agreement regarding international air trunk routes.

Fraser said New Zealand realizes the security and future development of the Pacific can be achieved only in coöperation with the United States.

The pact itself, he said, makes it clear that Australia and New Zealand desire to obtain the coöperation of other countries in any scheme of international action. He added the pact could be extended to include the Netherlands, the French, the Portuguese, and the United States.

U. S. Bases a Subject.

Future use by the United States of the military bases it has constructed on New Zealand's Pacific islands can be made the subject of negotiation, he said, and no difficulties may be anticipated in regard to them.

The prime minister said that his country, like Australia, is about to transfer temporarily a number of skilled farm workers from its army to agriculture. Referring to recent criticism in the American congress of this action, Fraser asserted both Australia and New Zealand are acting on the advice of the combined chiefs of staff in order to "arrest a decline in food production which threatens to have world-wide implications."

Nazis Rounding Up 2,000 Americans in France

BERNE, Switzerland, April 17 (AP).—German occupation authorities in France were reported today to have intensified their rounding up of Americans for internment camps and to have extended liability for work service in Germany to both foreigners and Frenchmen already interned. Those sought in the present drive were understood to include about 2,000 American World War I. veterans who remained in France and married French girls.

FOUND DEAD IN HIS ROOM.

Milton Nystrom, 58, a pressman, was found dead of a heart attack yesterday in his room at 853 N. Clark st.

End Allied Bombings of France, Cardinal Appeals

BERNE, Switzerland, April 17.—At the funeral of some 600 inhabitants of Lille, killed in the recent allied bombings, Cardinal Lienart made a public appeal to end aerial warfare in France. He said in part: "If only my voice could reach the heart of the British and the Americans, our former allies! . . . in the name of Christ, I beseech those who are directing the war to cease this inhuman struggle and to spare our cities from ravages which go far beyond any military necessity."

Argentine Minister of Justice Resigns Office

BUENOS AIRES, Argentina, April 17 (AP).—Honorio Silguira, minister of justice and education, sent his resignation to President Adelmiro J. Farrell and took leave of his office personnel today. Head of the Argentine Bar association, Silguira had accepted the portfolios last Feb. 16. [This dispatch did not bring out the reason for his resignation.]

SOFT SHELL CRAB
SEASON NOW OPEN
THEY ARE DELICIOUS
FRESH SHAD ROE
IS HERE TOO
FAMOUS LOBSTER DINNERS
AT JIM IRELAND'S
632-4 North Clark Street
Del. 2020
RESTAURANT CLOSED MONDAYS
CHOICE OF
47 Delicious Seafood Dinners
Appetizing Cocktails—Free Parking
Take Any Cab and Say Ireland's

FREE STORAGE
for Winter Clothes & Furs
If Brought in for Cleaning Now. Empty Your Closets! We'll Protect Garments Free for 5 Months.
ANY GARMENT CLEANED
and Beautifully Pressed
3 for $1.33
Cash & Carry, plus Ins.
—Service You'll Like!—
KENT CLEANERS
See Page 171 in Red Phone Book for Address of Store Nearest You
Plant: 1021 S. Pulaski—Nev. 8846

BUY WAR BONDS AND STAMPS

HAIR
Worry You?

ARE you worried and dissatisfied about your hair? Is it dry and brittle or stringy and oily? Is your scalp laden with dandruff scales which cause it to constantly itch and burn?

Each day 1600 persons with such hair worries consult Thomas. Thomas experts do everything within the scope of their extensive skill and ability to allay hair worries for those persons whom they accept for treatment. The fact that The Thomas' have for 20 years administered successful hair treatments speaks volumes for the soundness and merit of Thomas service.

When you take your hair problem to Thomas, a Thomas expert shows you *exactly* how Thomas treatment removes dandruff scales, and how it soothes the itch caused by dandruff and other local excrement. He'll show you how to keep your hair hygienically clean, and why Thomas treatment leaves your scalp with such a fresh, lively, healthy feeling. You'll see immediately why a quarter-million other persons entrusted Thomas with their hair problems. Come in *today* for *free* advice and consultation (in private) and see for yourself how this reliable, proved treatment works. *You'll like it!*

Loop—30 W. Washington St. *(Separate Departments for Men and Women)*
West Side—4010 W. Madison *North Side*—4753 Broadway
South Side—749 W. 63rd Street at Halsted Street
Milwaukee, Wisc.—212 W. Wisconsin Avenue
HOURS—11 A. M. to 8:30 P. M. SATURDAY 10 A. M. to 7 P. M.

THE THOMAS'
45 OFFICES WORLD'S LEADING HAIR EXPERTS

"Home Grown"
2 words that mean luscious eating

"Walker's DeLuxe"
2 words that mean smooth whiskey

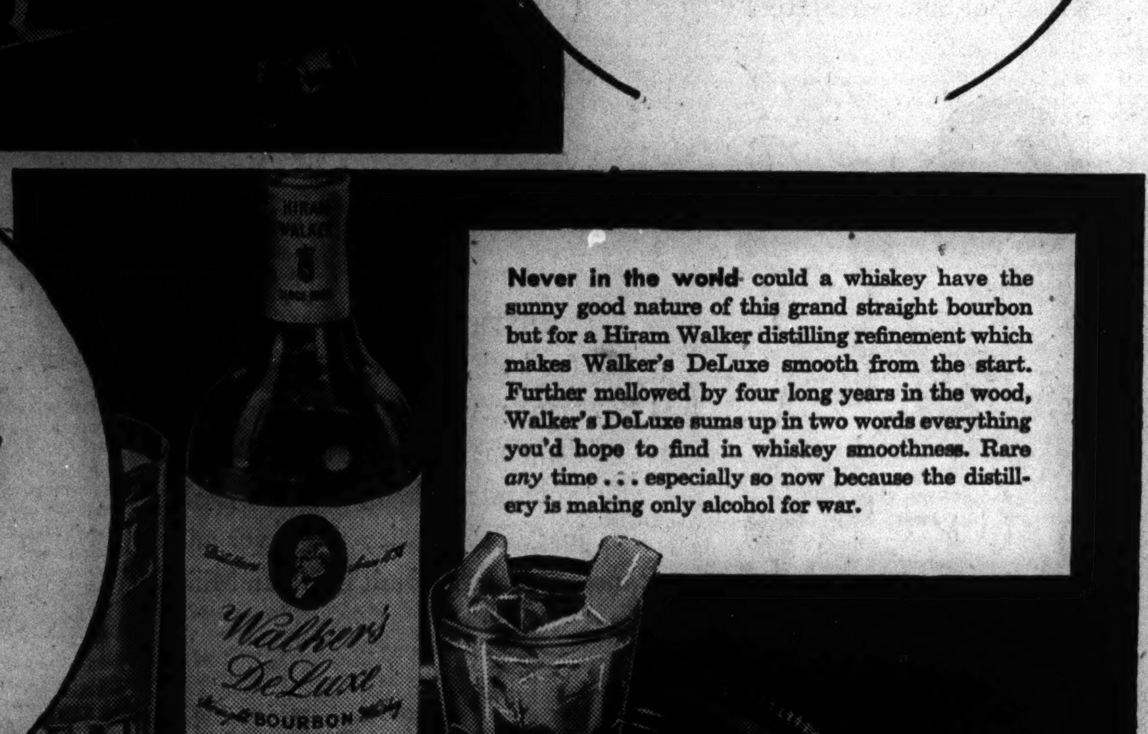

Never in the world could a whiskey have the sunny good nature of this grand straight bourbon but for a Hiram Walker distilling refinement which makes Walker's DeLuxe smooth from the start. Further mellowed by four long years in the wood, Walker's DeLuxe sums up in two words everything you'd hope to find in whiskey smoothness. Rare *any* time . . . especially so now because the distillery is making only alcohol for war.

$4.20 PER QUART
Including latest federal excise tax

Straight bourbon whiskey. 86 proof. This whiskey is 4 years old. Hiram Walker & Sons Inc., Peoria, Ill.

ATTENTION!
EVERY OWNER OF A
PLYMOUTH · DODGE
DE SOTO OR CHRYSLER
IN CHICAGO
AND VICINITY

It's Car Tune-up Time

Now is the time to rid your car of the effects of winter and prepare it for economical, efficient service during the warm months ahead. Remember . . . you may have to drive your car two or three more years. It's better to play safe and give it the very best of care.

Your nearby Plymouth, Dodge, De Soto or Chrysler dealer is equipped to help you. But dealers' shops are often filled early in the day; so don't wait until the last minute. Phone him ahead of time for an appointment.

USE CHRYSLER CORPORATION PARTS MOPAR ACCESSORIES PARTS DIVISION PRODUCTS

Suggestion to Repair Shops

If you need parts of any kind for Plymouth, Dodge, De Soto or Chrysler cars, see a dealer who handles that make. For Dodge truck parts, see a Dodge dealer.

Want to Sell Your Car?

Your nearby Plymouth, Dodge, De Soto or Chrysler dealer has prospects waiting for good used cars. If you want to sell your car, you can avoid delay and tedious paperwork by letting him make you a cash offer.

THINGS TO CHECK IN SPRINGTIME

1 Drain anti-freeze (save if possible), flush and tighten cooling system.
2 Have engine tuned for warm weather driving.
3 Remove all dents and rust spots. Touch up with paint.
4 Clean chrome of all rust. Cover spots with clear lacquer.
5 Wash and polish car to remove road scum. Wax for protection.
6 Have brake system checked and necessary adjustments made.
7 Clean spots from upholstery. Clean floor mats. Install needed seat covers.
8 Check front wheel alignment and rotate tires if necessary.
9 Lubricate car and change engine, transmission, differential lubricant.
10 Tighten entire car.

Wartime Jobs with a Future

Most automobile dealers are today handling an increased volume of work. Many need additional skilled and unskilled help to maintain essential transportation. If interested, see your nearby Plymouth, Dodge, De Soto or Chrysler dealer.

AVOID ACCIDENTS PARK CAREFULLY

Tune in Major Bowes every Thursday, 9 P. M., E. W. T., over CBS Network

Chrysler Corporation — Parts Division — Factory Engineered and Inspected Parts for

PLYMOUTH · DODGE
DE SOTO · CHRYSLER
DODGE *Job-Rated* TRUCKS

Let's All Back the Attack—Buy More War Bonds

SCHOOLBOOKS OF ITALY PURGED BY WINNETKA MAN

He's Cutting All Fascist Doctrines Out.

BY SEYMOUR KORMAN.
[Chicago Tribune Press Service.]

NAPLES, Italy, April 17.—Revision of Italian text books to remove Fascist propaganda, which permeated nearly every paragraph and diagram, now is proceeding under the guidance of Maj. Carleton W. Washburne, former superintendent of Winnetka, Ill., public schools.

Almost no arithmetical question, geographical description, or grammar exercise in the books appears without the interjection of Mussolini's doctrines, with the result that many of those examples are exaggerated or ludicrous.

Washburne, who lived at 1055 Mt. Pleasant rd. in Winnetka, is well known for putting into practice modern and experimental educational methods. He is an international authority on those subjects. He is now deputy director of the educational subcommission of allied military government [AMG] in Italy, and will be chief educational officer for the Rome area when we occupy it. Later he may perform similar functions in other liberated European regions. The director of the present subcommission is Lt. Col. T. V. Smith, former Illinois legislator and professor at the University of Chicago.

Kids Decorate Pictures.

"It is easy to see how Mussolini clamped a grip on educational processes," Washburne said. "The most innocent and most elementary academic questions in these text books are clothed in phraseology laudatory to fascism. A student couudn't answer one of these queries without a paean of praise to the Mussolini regime, and thus all his thinking is colored."

But there are irrepressible schoolboys even in the regimented ranks, too, as evidenced by the pen and ink work a young Italian added to his text book. Mussolini's particularly bilious expression on one photograph was augmented by a purple van dyke beard and purple devil's horns.

"Text books are being rewritten and republished by a committee of Italian educators with myself acting as adviser," Washburne continued. "In addition to removing Fascist material, the AMG subcommission is hoping to introduce more progressive educational ideas. But we act as a catalytic agency only in the latter case, hoping the Italian educators will carry out such ideas, as it's not up to the subcommission to impose them.

Know Italian History.

"Generally, I would say the Italian high school graduate is better grounded in the classics and Italian history than the American high school graduate, but he is way behind in world history, economics, and vocational knowledge."

Among other tasks of the subcommission are to get the schools opened as soon as possible, to organize extracurricular activities, to survey the entire system of Italian education, and to remove all Fascist minded teachers. A youth commission has been appointed, the members including Dr. Adolpho Omodeo, rector of the University of Naples, a representative of Cardinal Ascalesi, archbishop of Naples, and a provincial superintendent of schools.

Washburne said it was necessary to oust 75 per cent of provincial school superintendents because they had Fascist leanings. Only about 4 per cent of the classroom teachers had to be dismissed.

Some Fascist Arithmetic.

Examination of third and fifth grade school readers disclosed some intriguing examples of how the Fascists perverted the educational system to their own ends. Here are a few:

A rousing, glamorized version of the Fascist march on Rome concluded with a quotation from Mussolini: "The march on Rome is not yet finished. No one can stop us and no one will stop us."

There was this example in addition: Sicily has an area of 9,935 square miles. Sardina has an area of 9,299 square miles. Corsica has an area of 3,367 square miles. What is the total square mileage of these three Italian islands? The catch, of course, is that Corsica was French and not Italian territory.

Subtraction Subsidized.

Another question read: "A balilla [member of the youngest Fascist student group] is 8 years old. In how many years will he be an avanguardista [member of the university age Fascist organization]?"

A droll affair in subtraction is phrased as follows: "Father wants to take the family on an excursion, but the cost of 125 lire is too high. So he waited until he could take a treno popolare [people's train], which is the best institution of the Fascist regime and lets all of us travel to know and enjoy the beauty of our country. That costs only 64 lire. How much did he save?"

The multiplication table took an ideological beating too, as to wit this question: "All 37 children in the third grade enrolled in the gioventu Italiana del littorio [another Fascist group]. They pay a small cost of 6 lire each for membership. What is the total collected from these 37 happy children?"

Duce in Conjugations.

Verb conjugations weren't overlooked either in the Fascist academic pursuits. For instance, the verb "to swear" is conjugated as follows: "I swear to serve Il Duce. You swear to serve Il Duce," and so on for a total of six devotional oaths to Benito.

In drawings preceding the geography lessons there is always a representation of a stalwart Italian whose hand is raised in the Fascist salute.

In the case of France, whose population approximates Italy's, the Fascists came up with diagrammed figures about the same size but, whereas Italy was represented by a powerful looking figure, the population of France was depicted by a drawing of a frivolous boulevardier.

The Fascists admitted only the population superiority of Germany. Drawings in that section showed an Italian strong man of about half the dimensions of a German soldier. This essay also included a plug for the axis partner with the statement that Germany "needed more living room."

[ADVERTISMENT]

NOTE—From time to time, in this paper there will appear an article which we hope will be of interest to our fellow Americans. This is number thirty-five of a series.

SCHENLEY DISTILLERS CORP., NEW YORK

News Out of India

Foreign news dispatches tell us that the Madras Government in India has suspended the Prohibition Act. It was enacted in 1939, and it prohibited the sale and consumption of intoxicating liquors in four important provinces.

No, we didn't gloat with glee because we have a job with a distillery, but we dug-in to find out why the Madras Government suspended the Act, and—got the answer. Prohibition in Madras created a steady increase in illegal distillation, accompanied by many of the well-known offenses. Penalties did not curb violations. The Government also discovered that badly needed war funds went elsewhere instead of into its coffers. So, on January 1, 1944, legal liquor shops will be re-opened in the four districts where, since 1939, *Prohibition did not prohibit.*

We believe that the average man and woman really views the subject as not being a question of wet and dry, but rather as a question of *legal and illegal* liquor. And, surely, if one is not entirely satisfied with our own experience—in this country, one can gather a lot of corroborative evidence from other countries, namely, Russia, Sweden, Norway and Finland. And then add the Canadian Provinces of Alberta, British Columbia, Manitoba, New Brunswick, Nova Scotia, Ontario, Quebec and Saskatchewan. All these have experimented with Prohibition and all of them have found the experiment "ignoble."

Color, race, creed, and geography don't seem to make much difference. We ought to learn something from that and profit from our learning. Some sage once said, "There are three kinds of men, the wise, the part-wise and the unwise. The unwise man never learns anything; the part-wise man learns from his own experiences; the wise man learns from the experiences of others."

MARK MERIT
of SCHENLEY DISTILLERS CORP.

FREE — *A booklet containing reprints of earlier articles in this series will be sent you on request. Send a post-card to me care of Schenley Distillers Corp., 350 Fifth Avenue, New York 1, N. Y.*

NUTS AND JOLTS · By Bill Holman

Have you a flashlight, guard? My hat blew down here.

Named Director of Air Administration in Britain

LONDON, April 17 (AP).—Brig. Gen. Myron R. Wood, 50, of Boulder, Colo., has been appointed director of administrative services for the air service command, United States air force headquarters announced today. As chief of supply for the air forces in Britain early in the war, Wood established a system of advanced air depots just outside active combat unit areas, thus speeding the repair of battle damaged aircraft.

BURGLARS GET PEARLS, CLOTHING.

A string of pearls, $25, and clothing valued at $200 were taken by burglars who entered the home of Isadore Levin, 1311 S. St. Louis av., yesterday by forcing a rear window.

MINE DANGER ON FLOODED DANUBE STOPS SHIPPING

New York, April 17 (AP).—Steady rainfall for the last few days has caused the Danube to overflow its lower docks in Budapest and inundate farmlands in the provinces, the Budapest radio said today in a broadcast, reported by United States government monitors.

The Budapest radio also announced that Hungarian shipping companies had decided to discontinue passenger steamer traffic on the Danube until further notice "in view of the danger from mines and the accidents that have already occurred."

1¢ SALE

Garlic Tablets

used for Symptomatic Relief of

High Blood Pressure

If you are a sufferer from high blood pressure, you know the value of concentrated garlic tablets—how they often aid to relieve those distressing associated symptoms of dizziness, nervousness, dullness, tiredness, headaches, ringing in the ears, and throbbing in the head. Now, for a limited time only, you can obtain nationally-known Cambridge Garlic Tablets, specially coated to reduce unpleasant taste and odor, at a real saving. Here is your chance to get a $1.00 box of these famous tablets for only 1c. In other words, during this 1c sale, you can buy one box for $1.00 and an extra box for only 1c more. You will get two regular $1.00 boxes of finest quality Cambridge Garlic Tablets for only $1.01. For even greater savings, you can buy 4 boxes for $2.02, 6 boxes for $3.03, etc. Mail orders accepted.

Morton's, 19 N. Dearborn. Sta. 7715

HEAR HERE!

Your loss of hearing is worrying you. Come in now. Have free charting and analysis of your individual hearing loss. Then try the

Western Electric HEARING AID

Designed by Bell Telephone Laboratories

AUDIPHONE UTILITIES
55 E. Washington St.
730 Pittsfield Bldg. CENtral 2417

Send me full information about your FREE Audiometric Hearing Test.
Name ....
St. and No. ....
City .... Zone ....
State .... Tr. 4-18

America's Finer Tea

Still the Quality Leader

"SALADA" TEA

WORKING MEN and WOMEN

DON'T Cash War Bonds

$ Meet temporary needs with a Personal Loan.
$ Get the prestige of Bank Credit at low rates, on your signature only.
$ Phone STAte 5200; ask for Personal Credit.

MEMBER FEDERAL DEPOSIT INSURANCE CORPORATION

LA SALLE NATIONAL BANK
135 South La Salle Street, Chicago
LOCATED IN THE HEART OF CHICAGO'S FINANCIAL DISTRICT

BUY MORE WAR BONDS AND STAMPS

5000 cars junked every day by wartime stop-AND-go!

SHELLUBRICATION WILL HELP YOUR CAR OUTLAST THE DURATION

Don't think for a minute that just because gasoline rationing means less driving your car will stay young!

Today—in wartime—most of your driving is Stop-and-Go and it's draining America's pool of automobiles at the rate of *5000 cars every single day!*

That's because the effects of Stop-and-Go are far more serious today than in peacetime. Then you could get all the replacements you needed. *Now,* new parts are hard to obtain. Some aren't available at all.

Many motorists, think *less* driving means *less* care, *neglect* their cars ... don't have them serviced regularly.

The answer to your wartime car-care problem is found in Shellubrication—a special system of lubrication and car maintenance developed and perfected over a period of years.

Your Shell Dealer offering Shellubrication guarantees that your car has been lubricated properly and in accordance with the manufacturer's recommendations.

He actually makes 35 tests in inspecting parts of your car affected by Wartime Stop-and-Go ... looks as he lubricates. Results are noted on your Shellubrication receipt so you know what services are required. And when they are performed, on your instruction, you receive a written record covering each operation.

35 TESTS CHECK THE WEAR OF WARTIME STOP-AND-GO

There are many parts as vital to your car as the motor itself ... but you rarely notice them. With Shellubrication your Shell Dealer makes 35 tests—checks essential points—as he lubricates. The illustrations below show some of these special tests.

Your Shell Dealer will test with his finger for scum and evidence of rust. Let him flush out the entire cooling system of your car at least twice a year, and add a special protector to the clean water to help prevent the formation of rust.

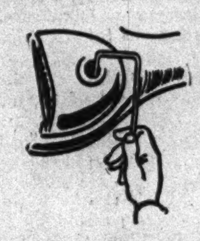

WATCH your Shell Dealer use the wire test to check gear lubricants for proper level. Gear lubes should be inspected at regular intervals and changed at least every 5000 miles, or twice a year.

SHELL

Your Shell Dealer *looks* for cuts in your tires—metal or nails in the tread. He *feels* for uneven wear—checks for proper inflation. He will check to see if recapping is necessary—your wheels in line. He will recommend switching tires at the proper intervals.

Your Shell Dealer will show you the exact condition of cooling system hose connections... the leaks, if any. Watch him squeeze the hose between his thumb and finger to test "pep" return—you can check it yourself. He'll replace it if necessary, on your order.

MAKE A DATE FOR SHELLUBRICATION TODAY

Chicago Daily Tribune
THE WORLD'S GREATEST NEWSPAPER
FOUNDED JUNE 10, 1847
12 ★★ TUESDAY, APRIL 18, 1944.
ENTERED AS SECOND CLASS MATTER MAY 14, 1903, AT THE POSTOFFICE AT CHICAGO, ILL., UNDER ACT OF MARCH 3, 1879.

All unsolicited articles, manuscripts, letters, and pictures sent to The Tribune are sent at the owner's risk, and The Tribune company expressly repudiates any liability or responsibility for their safe custody or return.

The entire and absolute freedom of the press is essential to the preservation of government on the basis of a free Constitution. —Daniel Webster.

POLICE UNIONS.

A group of Chicago policemen have obtained a charter from the American Federation of Labor and are attempting to enroll members of the department in a union.

Police Commissioner Allman says it is ludicrous. Assistant Corporation Counsel Grossman predicts that it will be found to be illegal upon full investigation of its legal aspects. John Prendergast, chief of the uniformed force, puts his finger on the nub of the matter when he says, "You can't be a good policeman when you line up with outside outfits."

The AFL has a number of unions of governmental employes affiliated with it, altho at one time the federation was doubtful whether it should offer affiliation, and the unions in question were doubtful whether it was wise for them to accept it. Letter carriers and post-office clerks have old and well established organizations. There is an International Union of Fire Fighters, and there are fragmentary unions of federal employes and state and municipal employes, among whom the CIO also promotes organizations.

It is doubtful whether any of these organizations is a union in fact, however. Almost without exception the AFL governmental unions renounce strikes. If they did not, they would not be tolerated. Neither do they engage in collective bargaining. Their wages are set by legislative appropriations. They can lobby for increases, as any other pressure group can seek governmental expenditures for its own benefit, but they cannot negotiate for them as a trade union does. The bosses with whom they would negotiate are, like the union members themselves, government employes with no power to authorize governmental expenditures.

Governmental unions are, in fact, more like social and benevolent associations than trade unions. In one recent case, in fact, it was held that such an organization was not a union, but a benevolent association. The case was that of railway mail clerks in New York, who were held, on those grounds, not to be subject to a state statute forbidding unions to discriminate against members on grounds of race.

Police, however, are distinct from other governmental employes. They are a military organization in the sense that they are the community's organized force. Their function is to prevent civil disorder. They must give the same unquestioned obedience to the orders of their superiors that a soldier is required to give to his officers. As Chief Prendergast said, "You cannot be a good policeman when you line up with outside outfits." That is equally true whether the outside outfit is a syndicate of gamblers and criminals or a labor union.

One of the frequent duties of police is to preserve order during strikes. It is under any circumstances a difficult duty to perform, demanding complete impartiality. A unionized police department could not be depended upon to suppress violence by its affiliated unions. That alone is a sufficient reason why a police union cannot be tolerated.

The first plank in the platform of the Trotskyite Communists in the United States is "military training of workers, financed by the government but under control of the trade unions, and special officers' training camps, financed by the government but controled by the trade unions, to train workers to become officers." The proposal to unionize policemen seeks the same goal in a slightly more conventional manner.

RICHARD LIEBER.

Richard Lieber died in Indianapolis on Saturday at the age of 74. His monument is Indiana's admirable system of state parks, which was largely planned and developed between 1915 and 1933 when he was the state's director of conservation. He had a most unusual combination of gifts. He was at once intensely practical and a visionary. He will be long remembered in Indiana as a model of what a public servant should be in devotion to duty and scrupulous honesty. Illinois is heavily in his debt, also, for the example furnished by his park system was largely responsible for the creation of a similar system in this state. In the best sense of the word, he enriched the country of his adoption.

UNLIMITED TENURE IN THE WHITE HOUSE.

The effects of indefinite tenure in the White House on the American political system are very well illustrated by what is going on in the Democratic party as its delegates are chosen to the national convention. The country, so far as one of its two major parties is concerned, is well along in a Porfirio Diaz era. It has borrowed pages from the history of its southern neighbor, Mexico, and is singing the praise of golden days under continuous occupation of office and with enduring enjoyment of profits, prerogatives, increase, and emoluments.

Such stirrings of unrest as are exhibited in the party do not appear formidable to the ambitions of the man who is rounding out his third term. They occur in the section of the country which is most set in its ways politically. Politicians who would bolt on the fourth term are imbedded in the Democratic traditions and habits of the south. They may talk, but it is hard for them to get their feet loose.

Elsewhere the politicians who manage the party affairs and will sit in its convention are rapturous for the fourth term. They've long ago abandoned thoughts of the national interest and regard for the future. Considerations of this nature have been smothered by immediate interests of gain and advantage. Persons who might have exhibited concern 10 years ago if the question of indefinite tenure was an issue have become accustomed to such a claim. Familiarity has bred indifference.

Four years ago competition was extinguished in the Democratic party. The rivalries and ambitions natural to politics, and healthy in their action, have become extinct. The present tenant of the White House has changed the party temperament. The gatherings of Democrats selecting delegates for the convention are assemblages of yes men. They accept the fourth term as desirable and inevitable. They have surrendered the power of political decision. Mr. Roosevelt is not required to make an announcement of his intentions. He can treat the nomination as something he may take or reject as he pleases at any time.

The wiser men of the Republic could foresee the coming of a man who might be able to manipulate the political processes of the country to serve his own ambitions recklessly. They knew that authority and prerogative grew in office and that tenure sent down deep roots. A shrewd, designing, and plausible man would create situations and use them, attach men to himself in self-interest, lull the native fears of the people and disarm them, and be able to keep himself in office until his right to the place seemed to be hereditary.

The politicians of the Democratic party now prove how accurate these observations were and how true the warnings were. Negligence is dangerous in a republic. We have not yet adopted a new habit irrevocably altho the new precedent is established. Custom, tradition, and the unwritten law no longer stand in the way of the overambitious man. He has arrived and has been able to gratify himself. He can do as he pleases with his own party. Is he to do as he pleases with the country?

CANDIDATES AND THEIR MILITARY RECORDS.

There have been suggestions that on the occasion of his next international conference Mr. Roosevelt will combine business with pleasure by making a tour of the overseas centers where large bodies of soldier voters are stationed. He would be introduced as the commander in chief, but he would be appearing as a candidate.

It is uncertain whether the suggested project will be carried thru or whether it is merely designed to throw cold water on Gov. Dewey's candidacy. The governor has no military record. He was not in the last war; he was only 16 when it ended. He has taken no part in this one. The appeal of a man of his years to the army, in which many combat officers are older than he, might well be dubious. Because of these circumstances Gov. Dewey cannot speak to men in uniform as one who has shared their problems and privations.

On the other hand, Gov. Bricker, who made superlative efforts to get into the last war and succeeded in spite of physical disabilities, would take well. Gen. MacArthur always will be acceptable to the rank and file of the army, who naturally admire his leadership.

The only candidate with whose military record Gov. Dewey would not suffer by comparison is Mr. Roosevelt himself. Mr. Roosevelt was 35 at the outbreak of the last war, 7 years younger than the governor is now, but he chose to sit that one out behind a desk in Washington.

CENSORSHIP IN INDIA.

A group of British war correspondents in India have announced that they will file no more news from that theater until censorship restrictions have been relaxed. The British army censors have been accused of sugar-coating news from Imphal, and at least one London paper has declared that the public knows "virtually nothing of what is going on inside India, thanks to the effective clamp exercised by the New Delhi censors."

British generals who won't let the correspondents tell the truth about the seriousness of the military position and withhold news of their mistakes and blunders are no new phenomena in this war. The same kind of censorship ruled at Singapore and Hongkong when the Japs were marching relentlessly down upon those strongholds. The newspaper men in those outposts of empire knew that they were doomed long before they actually fell, but were prevented from saying so. British censors attempted the same kind of distortion at the Anzio beachhead in the name of military security.

The newspaper men in India who are trying to force a showdown with Adm. Mountbatten's censors are not threatening military security. They are, in fact, helping the British army. The Japs know where their armies are in India and if they cut off a British force they cannot remain ignorant of that fact. If the people are told when a military situation becomes critical, public opinion will help to get new men and supplies and maybe much needed new leadership to that area. A well advised public sometimes can prevent military disasters because it will not allow its government to sit by in complacency, ignoring the threat. Crooked censorship is the enemy of the army as well as of the people.

VOICE OF THE PEEPERS.

[Christian Science Monitor.]

Just after dusk almost any evening now, in northern towns, should you step out into the garden and stand quite still in the April night, you will hear the peepers. Across the valley, down where the boggy fields are laced with black irrigation ditches, off where pussy willows are in yellow fringe and running water can be heard in the woodchuck holes, the shrill call of the peepers fills the fragrant air.

There are other signs of spring aplenty to be noted from the towns: Pastel coats and bunch-of-flower hats walking home from church. Little girls skipping rope outside the public library. Hopscotch squares marked on the worn path across lots to grade school.

But none seems a more certain spring harbinger than the voice of the peepers, trilling from the dark line of trees which marks the course of the liberated and now swollen brook.

Test Your Horse Sense

By Dr. George W. Crane

Select the answers which you consider best. The last problem counts five points. Then look for the correct answers below.

1. Which one of these berries has a hollow center after it has been picked? Strawberry Raspberry Blackberry Blueberry.
2. The Mesaba range is famous for which one of these products? Iron ore Copper Gold Coal.
3. The number of leaves typical of the poison ivy plant is Two Three Four Six.
4. If a city boy exclaimed "Gee whiz" in the presence of a well trained farm horse the latter would probably Whinny Start walking away Turn right Turn left.
5. The Sistine Madonna was painted by which one of these men? Da Vinci Raphael Titian Michelangelo.
6. The air pressure is measured by a barometer. Under normal conditions, the air pressure decreases approximately 0.1 of an inch of mercury for each 90 feet of ascent in the vertical direction. Two Boy Scouts wanted to know the height of a cliff, the barometer reading at the foot being 30.1 inches, and at the top 29.3 inches. Approximately what would be the height of the cliff in feet?

Score yourself as follows: 0-2, poor; 3-6, average; 7-8, superior; 9-10, very superior. [Note—The last question counts five points.]

[Reg. U. S. Pat. Off.; Copyright: By The Chicago Tribune.]

ANSWERS.

1. Raspberry. 2. Iron ore. 3. Three leaves. 4. Turn right, for "gee" is the normal signal for this. 5. Raphael. 6. 720 feet.

A LINE O' TYPE OR TWO

Hew to the Line, let the quips fall where they may. Reg. U. S. Pat. Office

WHY AND WHEREFORE.

Whence came the word "pipsqueak," used in editorials to designate futile and insignificant persons, we asked. A pip may be a fruit seed, or the suit mark of playing cards, or various other small, spotty things that do not squeak. The only pip that occasionally squeaks is the blooming creature more politely called a pippin. The suggestion of shrill sounds in "pipsqueak" puzzled us until we turned to the Big Dic., which is, as usual, enlightening.

* * *

"Pipsqueak" is military slang that originated in World War I. German artillery ammunition included a small, high velocity shell that did some fancy screeching without causing much damage. Its targets regarded it with derision. England makes much freer use of the word "pip" in its numerous meanings than the United States, and no doubt "pipsqueak" became slang among the British armies before the AEF arrived.

* * *

Why are American school children now taught to write with a printing rather than a running script? Well, it's a modern "improvement"—one of those mystifying ideas that emanate from graduate schools of education. The theory is that the child will learn to read and write faster if it has to learn only one set of characters; its writing lessons, therefore, are based on the type faces.

* * *

Thus the use of cursive script for easier and faster writing, indorsed by the wisdom of the ages, has been discarded. When a modern child wants to write rapidly, the neat print-script breaks down into scribbling. In fact, the philosophers advise scribbling when in haste, believing it to be inevitable. Add this to the influence of the typewriter, and you get the explanation of the notorious inadequacy of modern American penmanship.

BEAUTY FOR ASHES.

And now, as winter flees the field and wood,
As chilling blasts retreat beyond the hills,
The spring arrives to say that life is good,
That joy shall soon bring comfort for all ills.
The meadows, lately black, are fresh with green,
While orchard glory spends its glad good cheer.
At last the skies are cloudless and serene.
All hearts salute the morning of the year.
Beauty for ashes, bliss for grief and pain,
Singing for sadness, life for leaden death!
Lift up your heart, for joy is here again.
Let fear and sorrow yield to springtime's breath.
Can we still weep, we who behold at morn
New vistas spread, new worlds of beauty born?

Thomas Curtis Clark.

Big Winds in Chicago.

The biggest wind recorded in Chicago, outside of the breezy tales of old settlers, roared in with a blizzard from the northeast before daylight on Monday, Feb. 12, 1893. It blew at an average velocity of 70 miles an hour for 10 hours, and for a stretch of five minutes at 84 miles an hour. Its maximum velocity, recorded for an instant only, was 115 miles. This storm lasted 23 hours. Other big winds of those years were the storm of April 20-21, 1893, with a maximum velocity of 72 miles per hour, and that of Nov. 9-10, 1898, with a high of 61. Both these storms came from the northeast.

The greatest and most destructive storm of the not so gay 1890s was that of May 17-20, 1894. This had been cooking up for some days with a strong southwest wind. It was early in the navigating season, and numerous schooners had left for the north. On the night of Thursday, the 17th, the wind suddenly veered around to the northeast, and other schooners, which had been held up by the adverse wind of the preceding days, pulled out for ports to the south. The northeast breeze quickly increased to a gale and the skippers put about and made for the harbor. At daybreak the lake was dotted with vessels of all kinds, and tugboats had already pulled many into the river. Others anchored in the outer harbor.

By Friday afternoon the gale had become a great storm, the wind blowing at 62 miles an hour. The anchors would not hold, and during the afternoon seven schooners were sunk and thrown on the shore from 26th st. to South Chicago. One capsized and sank at 12th st. Another was beached at Glencoe. Ten men lost their lives. Many sailors were rescued by the life saving station, the police, and fire department's tug Mollie Spencer, and the crowds that lined the shore. The storm blew itself out on Sunday, the 20th.

The shore was littered with wreckage. At 26th st., where three schooners were sunk, it resembled an overturned lumber yard. One of the casualties on shore was the old cottonwood at the foot of 18th st. which, tradition mistakenly states, marked the site where the garrison of Fort Dearborn met its fate on Aug. 15, 1821.

Captain John.

RETURN FROM ARCADY.

O, I've been down to Arcady, to Arcady, to Arcady,
O, I've been down to Arcady to see a lady fair,
A girl with laughter on her lips,
With visions at her fingertips,
With bonny skies within her eyes
And stardust in her hair.

And I've brought back from Arcady, from Arcady, from Arcady,
O, I've brought back from Arcady the precious gift of laughter,
For Spring is in my heart again,
And tho I know we'll part again,
The tenderness of her caress
Will live forever after. Clarence C. Winters.

(By V-mail with a navy address.)

Colby may be right in his statement [April 4] that herring gulls nest on rocky or gravel beaches, but all the nests I have found were in rushes, where there was from two to three feet of water or more. But these were the Franklin gulls of South Dakota. You can tell Colby the Franklin gull sleeps on the water.

J. O. Johnson.

MAXIMS IN REVERSE.

If a camel won't go thru the eye of a needle,
Who cares for that lazy, incompetent mammal?
Let's try the reverse and I'll bet we can wheedle
The needle to pass thru the eye of the camel.

Commodore.

How about a post-war plan to abolish Chicago's northeast winds? CHARLES COLLINS.

Test Your Facts

Below each of the following questions are listed three answers. Make your choice, see the correct answers below, and mark your score.

1. Who succeeded Abraham Lincoln as President? [a] James Buchanan. [b] Andrew Johnson. [c] Franklin Pierce.
2. The alpaca is a domesticated animal bred for its valuable wool by the natives of [a] The Andes. [b] The Alps. [c] The Apennines.
3. What is the approximate length of the continent of Africa from north to south? [a] 2,000 miles. [b] 8,000 miles. [c] 5,000 miles.
4. Napoleon was an exile from 1815 to 1821 on the Island of [a] Crete. [b] St. Helena. [c] St. Anne-de-Beaupre.

ANSWERS.

1. [b] Andrew Johnson. 2. [a] The Andes. 3. [c] 5,000 miles. 4. [b] St. Helena.

How to Keep Well

By Dr. Irving S. Cutter

To the limit of space, questions pertaining to the prevention of disease will be answered. Personal replies will be made under proper limitations, when return stamped envelope is inclosed. Dr. Cutter will not make diagnoses or prescribe for individual diseases.

[Copyright: 1944: By The Chicago Tribune.]

SWELLING—A CAUSE OF PROTRUDING EYEBALLS.

STARING eyes and Graves' disease [goiter] is a combination that has long been known. But most of us, if we try, can protrude the eyeballs—or, at least, give that impression. We can raise and retract the upper lids and expose the sclera [the white part]. Eddie Cantor has capitalized on this maneuver.

If a poisoned thyroid is responsible, the sufferer can be placed under good surgical management and a portion of the offending gland removed. With convalescence, we hope that the symptom will disappear.

There is a type of thyroid disturbance, however, in which the eyes will remain unduly prominent even after surgery. As a part of the condition, floods from the tear glands will be let loose. The whole orb may give the appearance of congestion. Sometimes the victim will insist that he can feel pressure behind the balls, so much so that headache will be complained of. Scrutiny will usually show considerable swelling of both lids, which is more extensive closer to the nose.

In order to determine what to do, it is important to learn what is taking place. More often than not, the cause will be found in a collection of fluid behind the globe. In addition, the external muscles [which move the eyeball] will be thickened because of the infiltration of new cells.

At one time it was thought that the sympathetic nervous system had something to do with the disorder. Apparently this has been disproved. The fact is that similar changes [edema] may occur in other parts of the body but pass unobserved.

We know that the orbit is a closed cavity. The only way that swelling in this region can make room for itself is to push the visual organ forward. Unfortunately, these very circumstances interfere with the return flow of blood. Thus a vicious circle is established, which fails to improve. In other words, because the vital fluid cannot find its way into the larger veins, puffing is maintained and hence staring.

Relief will depend upon eradicating the agents causing pressure. An ingenious operative procedure has been devised by Howard Naffziger, which provides greater scope for the "pulleys" that control the eyeball. This has the effect of promoting drainage. In certain instances this may become a sightsaver. For example, whenever the optic nerve is undergoing degeneration because it is on a tension, the additional space will bring recovery.

Inasmuch as edema is the primary culprit, any plan which will aid circulation and eliminate fluids will be helpful. Thus hot packs may be applied to the eyes two or three times daily for 30 minute periods. If there is a tendency for liquids to collect beneath the skin, an acid-ash [high protein] diet—plus the restriction of common salt—may be employed. In cases which prove resistant to these simple measures, recourse to enlargement of the orbital space may be considered.

Some individuals will possess naturally prominent eyes. As a rule, this is a family characteristic. Such a situation bears no relation to thyroid disease. We should recall, however, that a fair percentage of those afflicted with toxic goiter will continue to manifest exophthalmos, subsequent to extirpation of the endocrine gland.

One precaution can be observed—namely, that at the time of the original operation enough of the gland must be left behind to secrete an adequate amount of its product. If evidence of too little output remains, proper doses of dried material may be administered, as well as large doses of vitamin A.

DARK SPECS.

H. O. W. writes: I wear tinted lenses when I am out in the sun. Is it all right to wear them inside at night while reading? The glare from the lamp seems to bother me, too.

REPLY.

O. K. if vision is not interfered with. If the need persists, an eye examination is indicated.

TONSILS AND SINUSES.

M. J. P. writes: Do the tonsils have any relation to sinus disease?

REPLY.

If infected, they may—by lowering resistance. This gives the go ahead signal to microbes within the bony spaces of the skull.

SMOOTH.

G. H. writes: Is diet of any value in diverticula of the colon?

REPLY.

Yes, roughage should be avoided, as well as overdistension of the bowel. The aim is to prevent infection of these out-pocketings.

SUN ON CHEST.

E. G. writes: I have recovered from pneumonia and would like to know if it will be beneficial to sit in the sun, stripped to the waist?

REPLY.

An excellent builder of resistance, except in pulmonary tuberculosis.

SLOW BEAT.

Mrs. R. writes: Until recently my pulse was normal but now it is only 42. Is this something to be concerned about?

REPLY.

Probably not. On the other hand, an electrocardiogram is suggested.

THE EAGLE'S FIGHTING BROOD

Front Views & Profiles

By MARCIA WINN

City Moon.

Pale disc beheld above the city's clutter
Whose rays have lately touched to silver flame
The Taj Mahal, what spectacles of shame
Assail you now from city street and gutter!
What maledictions would you like to utter,
You who have walked with poets in Iran,
At the uncouth indifference of man
Who spurns astronomy for bread and butter!

To you they are but rabble in the street,
Yet kings may ride on elephants unseen
And heroes pass unnoticed in the crowd,
And any roof your searching eye shall meet
May crown the mausoleum of a queen
Or hide a mosque of Omar unavowed.

—Neanderthal Man.

Mother Goose Revised.

The news that Major Bong has rung the bell with 27 enemy planes makes ding, Bong, bell inevitable.

This Changing World.

The soldier in the USO lounge was covered with campaign ribbons and decorations, and from the lobe of one ear dangled a gold ear loop.

Winning the War.

Little men, the adjective applied to their minds and hearts, are always little, even altho they are large, plump politicians pompous in the authority vested in them by being appointed to the "tremendous" job of bossing a ward OPA branch office where their word, and theirs alone, is final.

Such an OPA branch and such a little man are on the near north side in Chicago, and to it not long ago came a young soldier home on furlough. He was home on a special furlough because his first child was about to be born and he had a commanding officer of understanding. His home was downstate, but the baby was to be born in Chicago, so to Chicago he came. The baby arrived but it died within a few hours, and, as the soldier later said, perhaps it was just as well. "This way," he said bitterly, "it won't have to live in a world of hate and struggle and war and pompous little men."

The soldier's home was 200 miles away, and he and his wife wished to have their child buried in the shady, peaceful cemetery on the outskirts of town. They had a local undertaker prepare the tiny body and placed it in the back seat of their car to take it home. But first they had to have an auxiliary supply of gasoline for the trip.

The soldier went to the OPA office. The regulations provide that a soldier on furlough may have five gallons of gas, and no more, but a clerk, moved by the soldier's story, said she would ask the Chief, the pompous little man, to stretch a point, for the average person knows that points are stretched, particularly when the pleader is a man of power and influence.

The pompous little man heard the soldier thru his tale, yawned, and told him in certain, precise terms, that "regulations were regulations," that he was entitled to five gallons of gas and that was all he was going to get, that his tale was "just another story as far as I'm concerned," and that he thought he'd heard them all. At this the soldier, enraged, offered to go down to his car and remove the little box from the back seat and bring it up. "If you want proof," he said, "I'll lay it on your desk."

And so the soldier went his way. Maybe he carried the box downstate on a bus. Maybe he thumbed a ride on a truck or with a business man driving that 200 miles. Or maybe he went to the black market. But you can't help wondering: was the OPA created for this? and just how was that helping to win the war, the peace, or even a slice of hope for the future?

Coincidence.

The Chicago telephone directory lists a Cornelius Vanderbilt whose exchange is Commodore and another whose exchange is Pullman.

VOICE OF THE PEOPLE

Writers should confine themselves to 200 or 300 words. Give full names and addresses. No manuscripts can be returned. Address Voice of the People, The Tribune.

A DAY IN SCHOOL.

Chicago, April 12.—Here is a sample of the kind of teaching my boy in 8-B is getting in our public school as of last Thursday:

A. M. 1st Period—Read magazine.
2d Period—Music.
3d Period—Art.
4th Period—Arithmetic.
P. M. 1st Period—Read magazine [any one you like].
2d Period—Home mechanics [plumbing].
3d Period—Gym.

While my boy was in 7-A, his home mechanics consisted of "sewing and cooking." Now the girls in his room get "plumbing" for home mechanics. Why aren't our children being prepared for high school? E. M.

HER SON GETS HIS MAIL.

Chicago, April 7.—My son in the air corps in the Southwest Pacific reports wonderful mail service. In four letters I received from him this week he reports receiving a total of 27 letters from me, his girl, his church, relatives, and co-workers. I write every night. If something unusual happens that I think will interest him I write during the day also. Since Nov. 29—when I started to keep count of my letters—I've written 164 to him. Three letters to me this week arrived in 9 days. In one letter two weeks ago he tells about receiving birthday cards—sent to camps in the United States and forwarded. I usually write one air mail and one V-mail alternately, but he does get my mail and I'm truly thankful for his good mail service. SERGEANT'S MOTHER.

REPLY TO AN AUSTRALIAN.

Waukesha, Wis., April 9.—This is to the member of the Australian Air Force who asks in your columns on Monday: "Would the Yanks have an army if it weren't for national conscription and the good kick in the pants with Pearl Harbor?"

My brother, who was very precious to me and one of the finest boys God ever created, won't be coming back. He fell in the New Guinea jungles, as did many other of our splendid boys, while saving your country from being captured by the Japanese, which would have happened long ago if it hadn't been for these gallant Yanks. Lest you forget. RUTH NIXDORF.

WORTH EVERY CENT OF IT.

Chicago, April 10.—Not having noticed any advance information as to the price of admission to the Cubs and Sox baseball games this coming season, am I led to believe that the OPA ceiling price on sandlot baseball will prevail:

General admissions	10 cents
Grandstand	15 cents
Box seat	25 cents

ROD CORBIN.

ALBEN'S LAUGH.

Nunnelly, Tenn., April 13.—Dear Alben reminds me of the man who was going to ride a bucking mule. He was laughing all the time he was mounting the mule and was asked why. He said: "I am going to have my fun before I get throwed." Alben is having his fun now as he well knows that that Kentucky mule is going to throw him next November. EARL EASLEY.

WILLKIE'S DOWNFALL.

Napoleon, O., April 11.—I beg to tell you that I feel the activities of your "World's Greatest Newspaper" were responsible particularly in the downfall of Willkie. BYRON RASEY.

ON CHANGING HORSES.

Chicago, April 8.—If this "not changing horses" is good logic, why were Kimmel and Short not left in command at Honolulu? Or doesn't it apply to their commander in chief? If one is looking for incompetence, where can one find more of it than in the man who claims he "foresaw war" yet continued to ship oil and iron to Japan? Who embargoed silk? Who refused to stock up rubber, tin, etc.? Who sent thousands of troops to Iceland, Ireland, and 30 other places that could not be attacked by the weak German fleet but sent none to MacArthur when a child could see Manila would be the first place attacked and was the key to the Pacific? Who today gives everything to foreigners and gets nothing in return and avows he will continue this after the war? If we have not a million better men, this country is in a bad way. GEO. HARRIS.

NO MAIL.

Chicago, April 10.—The following is from a V-mail letter I received this morning from my 19 year old brother in North Africa:

"I am not able to complain except for one thing and that is the mail situation. It has been a month and a half since I received any mail and it seems about three times as long."

Mother writes a V-mail to him every day and his brother and I write twice a week, and several of his friends do likewise. Surely some of that mail must get thru. CATHERINE PERKINS.

WANTS RECREATION CENTERS.

Chicago, April 14.—All of this juvenile delinquency isn't our fault, at least not all of it. The adults of this city should realize that there aren't enough recreation centers for us fellows and girls to go to and have good, clean fun. There should be recreation centers in every neighborhood and every city in this country. Juvenile delinquents get into trouble because they roam the streets at night because of no place to go. HARRY WIGGINS.

TOWARD TRUE AMERICANISM.

Chicago, April 13.—I am very grateful that we have a paper like yours in Chicago, and for the good work you are doing and always have done. I have never read any other paper, and shall never change to another. Your persistency in awakening our people and leading them in the only right direction—true Americanism—was a difficult path, but at last you have begun to win your medals. MISS EDNA J. ROTH.

FROM THE HEART OF THE SOUTH.

Richmond, Va., April 11.—Your effort to discredit the New Deal and the political wastrels with which it is saturated deserves the praise of every right thinking American.

Your editorials afford me a great deal of comfort and consolation and I wish you much more success. May you be rewarded both here and hereafter.

J. W. YOUNG.

FRIEND OF THE PEOPLE

Letters to this department must be signed with names and addresses of writers.

DOUBLE JEOPARDY.

Chicago, April 3.—Can a man be tried a second time and convicted if proof of his guilt is established after he was once tried and acquitted of a crime.

W. P. R.

No. TRIBUNE LAW DEPARTMENT.

OUR SECRET AMBITION

Reprinted from Tribune's collection of Gaar Williams cartoons

FARMERS PICKED BY ILLINOISAN TO KEEP 'EM FLYING

Midwesterners Visited at Bases in Britain.

BY ROBERT CROMIE.
[Chicago Tribune Press Service.]

SOMEWHERE IN ENGLAND, April 17.—Midwesterners are playing a highly important role in the work of the air service command, which is the group that "keeps 'em flying."

Among midwesterners seen on a recent visit of various air service command bases were Lt. Col. Frank Cotter, Detroit, Mich., who gave visiting newsmen data on supply, which is his particular field, and Capt. Leland Schoff, Rockford, Ill., in charge of engine overhaul. He showed us where work was done on a Packard-Rolls engine, which has 11,000 parts, and the Allison engine with 7,000 parts.

Former Test Pilot.

Schoff, an aeronautical engineer, attended the University of Wisconsin and Tri-state college in Indiana, and went nights also to Rockford college, a girls' school. He is a former test pilot and has hundreds of men under him, many previously untrained mechanics. He said his last 70 men were selected from farmers at his request because "they're used to long hours and hard work, and make good mechanics."

Others discovered at bases were Lt. Jack Nagle, Shorewood, Wis., former Marquette university basketball player, who supervises work in the parachute and textile department at one station, and has a grip that makes visitors regret shaking hands with him; Warrant Officer Jack E. Miles, Virden, Ill., chief censor at a base in Northern Ireland; Maj. John T. Hopper, former president of a firm with offices in the Merchandise Mart, Chicago, and now chief of the supply division at the same Northern Ireland base.

More from Chicagoland.

Here are the names of other midwesterners stationed at British bases:

Sgt. Paul H. Lomasney, 8131 St. Lawrence av., Chicago; Pvt. Hal Juvinall, Danville, Ill.; Corp. Harry Bogolub, 5460 University av., Chicago, president of the enlisted men's council supervising special service and recreational work at one base; Tech. Sgt. Arthur L. Bruhnke, 641 N. Mayfield av., Chicago, also in special service work as is Pvt. Robert W. Graham, Springfield, Ill., a commercial artist.

Corp. Donald Bookwalter, Richmond, Ind., and Corp. Alvin E. Boes, New Albany, Ind., were discovered sharing home cooked spaghetti made from ingredients sent to one of their hutmates by relatives who own a large New York spaghetti works.

They pointed sadly to an empty cot which they said belonged to Staff Sgt. Theodore Scott, Indianapolis, Ind., who was expected to arrive too late even for the rye bread and sausage.

INSURANCE MAN DIES IN PLUNGE FROM 18TH FLOOR

An inquest will be held today into the death of Grover H. Garretson, 55, of 9043 Laflin st., an insurance broker who fell to his death yesterday from an 18th floor window of his office in the Board of Trade building. The body landed in front of 316 S. La Salle st. as hundreds of persons, going to work, were passing by.

G. H. Garretson.

In his wallet police found $200 and a note which read: "Please arrange to take over my agency at once. Cannot get help to handle business. Resigning. Will protect business until your representatives arrive. Urgent."

Garretson's widow, Florence, said her husband had been upset over difficulty in obtaining personnel for his office. Persons working in the office told police his behavior had been strange recently. Insurance associates said Garretson had been especially successful in selling accident, health, and hospital insurance on the monthly payment plan.

Edgar Rice Burroughs Meets Son in Marshalls

AN ADVANCED BASE IN THE MARSHALLS, April 8 [Delayed]—(AP).—Capt. Hulbert Burroughs of Los Angeles caught up with his father, Author Edgar Rice Burroughs, formerly of Oak Park, in reporting for duty here with the 7th army air corps. The elder Burrough, creator of "Tarzan," had stopped off on a tour as a war correspondent.

"Hey, Joe! Lookit—a brand new pack of Marlin Blades"

Marshall Field & Company

DELICIOUSLY SMOOTH

gown in soft rayon crepe

$4

You rest comfortably and prettily in this gown made of Bur-Mil rayon crepe because it's tailored to a T. Soft rayon crepe feels deliciously smooth to the skin. Comes in soft pastel shades of pink, blue, yellow with contrasting trims. Also in white with pink or blue trim. Sizes 32 to 38.

Lingerie—Fifth Floor

Also Evanston, Oak Park, Lake Forest

Reg. U. S. Pat. Off.

Almost like real ones!

Richelieu simulates the

LUSTER OF PEARLS

Amazingly lustrous beads strung carefully into enchanting one or two strand necklaces. Extremely lightweight because of the plastic base, these new Richelieu graduated pearls have the nearest thing to the color and quality of cultured pearls! So pretty with your new bare-throated dresses, so right with your cardigan suit.

Jewelry—First Floor, South, Wabash

Also Evanston, Oak Park, Lake Forest

Single strand *with 10K white gold clasp,* $15

Double strand *with 10K gold or rhinestone clasp,* $30

Prices plus federal excise tax

TODAY—FABRIC FASHION SHOWING

of spring-into-summer clothes

11 and 3 o'clock through April 22

Now . . . you can plan your summer wardrobe! See our spring-into-summer fashion showing. Hear Virginia Davies, Vogue Stylist, comment on the latest collection of Vogue patterns! Today through April 22 at 11 and 3 o'clock (11, 2 and 4 on Saturday). Come and plan the newest additions to your wardrobe!

Fabric Fashion Theater—Second Floor, South, State

SO SHEERLY FEMININE

and precious as your leisure

. . . a matching gown and robe of dreamy printed rayon sheer. Tiny pink rosebuds sprayed on white. Black velvet bows at neck and cuffs give the demure touch. A find for a trousseau . . . a gem of a gift! In sizes 10 to 20. The robe, $16.95; the gown, $8.95

Lounging Apparel—Fifth Floor

SOFT AS YOUR GLOVES . . .

Salon Aristo Spectators in baby calf

Just feel this crushable baby calfskin . . . slip into it and know how soft and supple it can be . . . wear it and love the way it resists scuffs and scars. And its light weight means you can wear it far into summer with your tailored cottons and suits.

Salon Shoes—Fifth Floor. Two shoe coupons are now valid: Coupon 18, Book 1; Airplane Coupon 1, Book 3. Coupon 18 void after April 30.

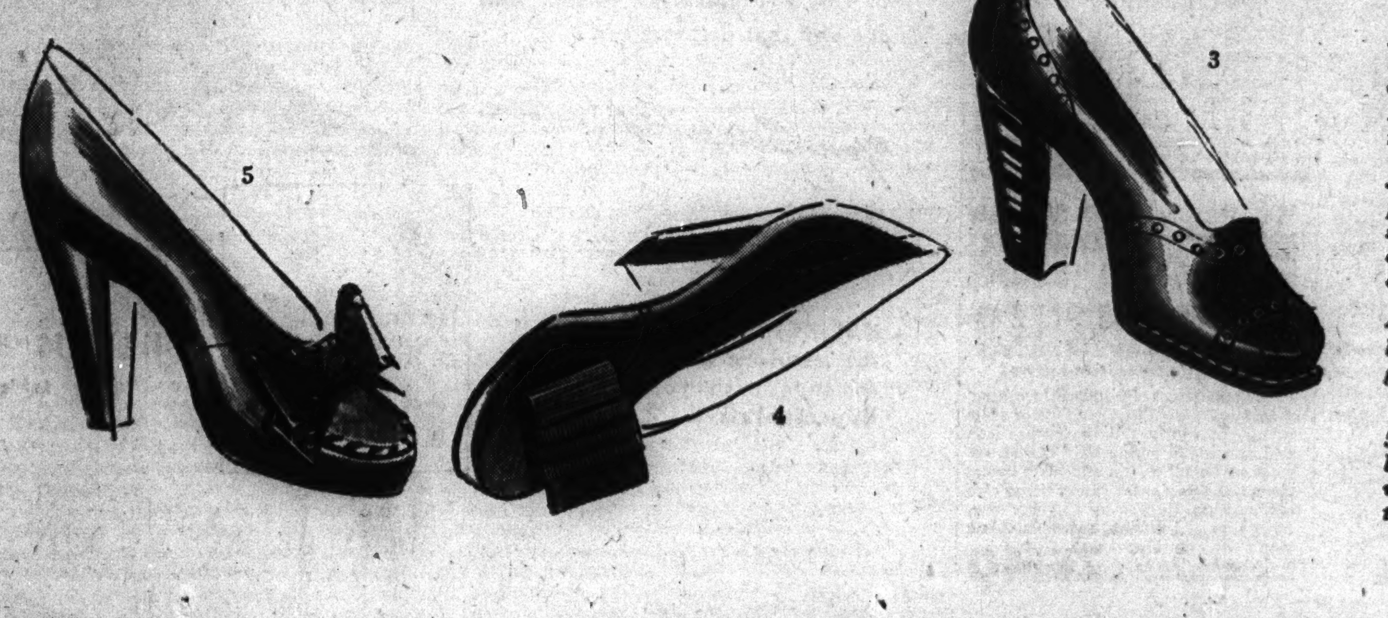

1. Black or town brown calf pump. Grosgrain bow. **$14.75**

2. Army russet or black calf pump. Grosgrain bow. Medium heel. V-throat. **$15.75**

3. Perforated vamp pump. Extension sole. Cuban leather heel. In black or tan. **$14.75**

4. Black or town brown calf with grosgrain bow. **$15.75**

5. Black or town brown calf. New vamp and bow treatment. **$15.75**

Complete Radio Programs and Highlights for Today

CHICAGO FREQUENCIES.

W-G-N—720	WAAF—950	WGES—1390
WIND—560	WCFL—1000	WHFC—1450
WILL—580	WMBI—1110	FM—
WMAQ—670	WJJD—1160	WGNB—45.9
WBBM—780	WJOB—1230	WBBM—46.7
WAIT—820	WSBC—1240	WDLM—47.5
WENR—890	WCRW—1240	WWZR—45.1
WLS—890	WMRO—1280	WBEZ—42.5

[M] indicates MBS, [N] NBC, [C] CBS, and [B] Blue network.

MORNING.

5:30—W-G-N—The Farm hour.
WMAQ—News; The Early Bird.
WBBM—Treasury hour.
WIND—News; Farm Fare.
WLS—Smile a While Show.
WJJD—The Breakfast Frolic.
5:45—W-G-N—News bulletins.
WBBM—Farm and Factory hour.
WIND—America Goes to Work.
6—W-G-N—Breakfast Time Frolics.
WMAQ, WIND—News.
WBBM—Paul Gibson program.
WLS—Farm news, Geo. Menard.
WCFL—Come On—Get Up!
6:15—WMAQ—Town and Farm program.
WLS—Morning Devotions.
WIND—Rev. Floyd Hitchcock.
6:30—WLS—Victory Farmers on Parade.
WAAF—Farm Folks' hour.
WIND—Back to the Bible.
6:45—WMAQ—Morning Jubilee; news.
WLS—Ervin Lewis, news.
6:55—WBBM—First Edition.
7—W-G-N—Record Reveille.
WMAQ—The Suburban hour.
WBBM—News of the World [C].
WCFL—Daily War Journal [B].
WLS—Alex Dreier, news.
WILL—The Concert Airs.
WJJD—People's Tabernacle.
WIND—Hour of News.
7:15—W-G-N—News bulletins.
WCFL—Two Boys and Guitars [B].
WBBM—News reports.
WLS—Prairie Ramblers.
7:20—W-G-N—Record Reveille to 8 a. m.
7:30—WBBM—The Wishing Well.
WCFL—Triangle Time.
WJJD—News.
WLS—Jennie Lou and Buddies.
7:45—WBBM—Broadcast Time.
WLS—Dr. Preston Bradley.
WJJD—Smilin' Ed McConnell.
WCFL—News reports.
7:55—WMAQ—Clifton Utley, news reports.
8—W-G-N—Your Morning News.
WCFL—The Breakfast Club [B].
WBBM—Bob Hurleigh, news.
WMAQ—Your Neighbor program.
WLS—Red Foley and Range Riders.
WIND—News; Rime and Reason.
WJJD—Showboat to 9 a. m.
WILL—Eastern Asia.
8:15—W-G-N—Two Ton Baker, singer.
WBBM—Program of tunes.
WJJD—Morning Showboat to 9.
WIND—Coffee Time.
WMAQ—News and Music.
WLS—Ervin Lewis, news.
8:30—W-G-N—Victor H. Lindlahr, talk.
WBBM—Musical Clock.
WLS—The Breakfast Club [B].
WIND—News; Rhythm Express.
WMAQ—Music to Your Taste.
8:40—WMAQ—News reports.
8:45—W-G-N—The Wishing Well.
WMAQ—Songs in Fashion.
WBBM—John Harrington, news.
WIND—Current news.
9—W-G-N—News bulletins.
WBBM—Valiant Lady, serial [C].
WMAQ—Lora Lawton, serial [N].
WCFL—Wheel of Fortune.
WLS—Sweet River, serial [B].
WIND—News; Start Day Right.
WJJD—Pop Concert.
9:15—W-G-N—Spots of Music.
WMAQ—Robert St. John, comment.
WBBM—Kitty Foyle, serial [C].
WLS—My True Story [B].
WCFL—Hugh Douglas, commentator
9:30—W-G-N—Morning Musical, news.
WMAQ—Helpmate, serial [N].
WBBM—The Open Door, serial [C].
WCFL—Swing Ho.
WJJD—Pan-Americana.
WIND—News; Music.
WGES—Swedish program.
9:40—WLS—Ervin Lewis, news.
9:45—W-G-N—June Baker program.
WMAQ—Star Playhouse [N].
WBBM—Bachelor's Children [C].
WLS—The Listening Post [B].
WIND—News; Strictly Instrumental.
WCFL—Art Dickson.
WJJD—Len Cleary, organist.
10—W-G-N—Get Acquainted, Neighbor.
WMAQ—Road of Life, serial [N].
WBBM—Amanda, serial [C].
WLS—Breakfast at Sardi's [B].
WCFL—News; Serenade.
WILL—Parent-Teacher Forum.
WJJD—News reports.
WIND—News; Indiana WAC.
10:15—W-G-N—Musical Milk Wagon.
WBBM—Second Husband [C].
WMAQ—Vic and Sade, serial [N].
WIND—Dance and Romance.
WJJD—Croonfest.
WCFL—Don Artiste, pianist.
10:30—WMAQ—The Brave Tomorrow [N].
WBBM—Bright Horizon [C].
WLS—Gilbert Martyn, news [B].
WIND—News; Tempting Tempos.
WJJD—War Clinic of the Air.
WCFL—Morning Melody.
10:45—W-G-N—What's Your Idea? [M].
WMAQ—David Harum, serial [N].
WBBM—Aunt Jenny's Stories [C].
WCFL—The Baby Institute [B].
WLS—Ervin Lewis, news.
WJJD—George Carol, songs.
WIND—Tunes and Topics.
10:55—W-G-N—Strictly Personal [M].
11—W-G-N—Boake Carter, news [M].
WMAQ—Editor's Daughter, serial.
WBBM—Kate Smith Speaks [C].
WIND, WCFL, WJJD—News reports.
WLS—Martha and Helen program.
11:15—W-G-N—Date with Don Norman.
WBBM—Big Sister, serial [C].
WMAQ—Linda's First Love, serial.
WCFL—Johnny Neblett.
WIND—Len Cleary, organist.
WJJD—Music Goes 'Round.
11:30—W-G-N—John Holbrook, news.
WMAQ—News reports.
WBBM—Helen Trent, serial [C].
WCFL—Make Believe Danceland.
WLS—Stocks, markets; Harmonies.
WIND—News; Club Encore.
WJJD—Personalities.
WAAF—Hit the Jackpot.
11:45—W-G-N—Boyce Smith, singer, pianist.
WBBM—Our Gal Sunday [C].
WLS—Farm news and markets.
WMAQ—Treasury Salute.

AFTERNOON.

12—W-G-N—Ray Dady, news [M].
WBBM—Life Can Be Beautiful [C].
WCFL—Baukhage Talking [B].
WMAQ—Elizabeth Hart Presents.
WLS—Dinnerbell Time.
WAAF—The Symphonic hour.
WJJD—News.
WIND—News; Serenade at Noon.
WWZR—Victory Promenade.
WCRW—Treasury Salute.
12:15—W-G-N—Jack Berch and Boys [M].
WMAQ—Tunes and Tips.
WBBM—Ma Perkins, serial [C].
WCFL—Life Fashions Stories.
WJJD—Waltz Time.
12:30—W-G-N—Col. R. R. McCormick [M].
WMAQ—News reports.
WBBM—Bernadine Flynn, news [C]
WLS—Julian Bentley, news.
WJJD—Loop noonday service.
WCFL—Salute to Hits.
WIND—News; Music.
WWZR—Luncheon Varieties.
12:45—WBBM—The Goldbergs, serial [C].
WMAQ—Just Music.
WCFL—Morgan Beatty, news [N].
WIND—Music Maestro.
WLS—Dairy news, markets.
1—W-G-N—The Deacon, philosophy.
WMAQ—The Guiding Light [N].
WBBM—Portia Faces Life [C].
WCFL, WAAF—News reports.
WLS—Doc Hopkins, songs; mkts.
WIND—News; music.
WJJD—War Workers' Morale.
WWZR—The Salon hour.
1:05—WCFL—Treasury Center.
1:15—W-G-N—American Eagle club.
WMAQ—Today's Children [N].
WBBM—Joyce Jordan, M. D. [C].
WIND—Navy at War.
WLS—School Time.
1:30—WLS—Julian Bentley, news.
WMAQ—Light of the World [N].
WBBM—Young Dr. Malone [C].
WJJD—Dugout Interview.
WCFL—News.
WIND—Sentimental Serenade.
1:35—WCFL—Ladies Be Seated [B].
1:45—W-G-N—John Holbrook, news.
WBBM—Perry Mason [C].
WJJD—Cubs vs. Cincinnati.
WLS—Grace Wilson, contralto.
WMAQ—Hymns of All Churches [N]
WIND—Musical Motorcade.
2—W-G-N—The Center Canteen.
WBBM—Mary Marlin, serial [C].
WMAQ—A Woman of America [N].
WCFL—News reports.
WIND—News; Club 560.
WLS—Morton Downey, songs [B].
WAAF—Club Melody.
2:15—W-G-N—Words and Rhythm.
WBBM—Meet the Missus.
WLS—Of Interest to Women.
WCFL—Appointment with Life [B].
WMAQ—Ma Perkins, serial [N].
WWZR—Music for War Workers.
2:30—W-G-N—Johnny Betts, song, patter.
WMAQ—Pepper Young's Fam. [N].
WBBM—Gateways to Music [C].
WLS—Col. Gage.
WMBI, WDLM—Bible Messages.
WWZR—Dance Maestro.
2:40—WIND—Dugout Interview.
2:45—W-G-N—Wendell Hall, music maker.
WLS—Julian Bentley, news.
WCFL—Jerry Sears Presents.
WMAQ—Right to Happiness [N].
2:55—WIND—Sox vs. Cleveland.
3—W-G-N—News; Melody Memos.
WGNB—Waltz Time.
WMAQ—Backstage Wife [N].
WBBM—Broadway Matinee [C].
WENR—The Ozark Ramblers [B].
WCFL—News reports.
WAAF—Footlight Echoes.
WWZR—Latin Moods.
3:15—W-G-N—The Open House.
WMAQ—Stella Dallas, serial [N].
WCFL—Don Artiste, pianist.
3:25—WBBM—Winston and Sutton.

Listener's Choice

SPECIAL EVENTS.

9:45 a. m.—W-G-N—June Baker interviews Isabelle Magor, portrait painter.

10:00—W-G-N—Get Acquainted, Neighbor, presents highlights of war bond rally in connection with Cubs-Sox game yesterday.

12:30 p. m.—W-G-N—Col. Robert R. McCormick, editor and publisher of The Chicago Tribune, speaks before Reading, Pa., Rotary Conference on "The Confession of Faith of an American."

1:45—WJJD—Cubs vs. Cincinnati.

2:55—WIND—Sox vs. Cleveland.

8:30—WBBM—Report to the Nation. Quentin Reynolds is host to Ed Wynn and Bernard Wood.

VARIETY, COMEDY, AND DRAMA.

9:45 a. m.—WLS—Listening Post dramatizes story titled "The Collaborator."

6:30 p. m.—WLS—Let Yourself Go show, with Sophie Tucker as guest.

7:00—WMAQ—Ginny Simms, with Ray Block's orchestra and guest service men.

7:30—W-G-N—Pick and Pat Time, with Mary Small, Vincent Lopez's orchestra.

7:30—WLS—Duffy's. Ed [Archie] Gardner welcomes Charles Laughton as guest.

7:30—WMAQ—A Date with Judy.

8:00—WMAQ—Mystery Theater features "If I Die Before I Wake."

8:00—WENR—Famous Jury Trials air chiller case, "People vs. Jack Bilton."

8:00—WBBM—Burns and Allen, with Barbara Stanwyck as their guest.

8:30—WMAQ—Fibber McGee and Molly.

9:00—WMAQ—Bob Hope plays host to Gene Tierney.

9:00—WBBM—Presenting Corwin, with Fredric March in "Untitled."

9:30—W-G-N—Crime Files of Flamond: "The Case of the Squealing Duck."

10:30—WMAQ—Ronald Colman show. Guest: Ella Logan.

MUSIC.

11:45 a. m.—W-G-N—Boyce Smith sings to piano accompaniment.

Noon—WAAF—Symphonic hour presents the overture to Mendelssohn's "Midsummer Night's Dream."

3:45 p. m.—WCFL—Music Lovers' Matinee: Debussy's "Claire De Lune."

8:30—WENR—Spotlight Bands feature Bob Wills' orchestra.

10:05—WIND—Symphonic hour: Rachmaninoff's "The Isle of the Dead."

3:30—W-G-N—Judy and Jane, serial.
WGNB—Rhythm Matinee.
WMAQ—Lorenzo Jones, serial [N].
WCFL—Views of the News [B].
WBBM—News reports.
WENR—Beulah Karney, program.
WWZR—Pop concert.
3:45—W-G-N—Harry Sukman, pianist.
WBBM—Time Out For Melody.
WENR—Rhythm Edition.
WJJD—Scoreboard.
WCFL—Music Lovers' Matinee.
WMAQ—Young Widder Brown [N].
WWZR—Music for War Workers.
4—W-G-N—News bulletins.
WGNB—On Wings of Song.
WMAQ—When a Girl Marries [N].
WBBM—Paul Gibson, program.
WJJD—Swing It.
WENR—Mystery Chef.
WWZR—Music for War Workers.
4:05—W-G-N—"Up in Arms" Preview.
4:10—W-G-N—Musical Moods.
4:15—W-G-N—Preston Sellers, organist.
WJJD—The 1160 Club.
WMAQ—We Love and Learn [N].
WENR—News bulletins.
4:30—W-G-N—The Music Mart.
WGNB—Pop concert.
WENR—Malcolm Claire, stories.
WMAQ—Just Plain Bill [N].
WBBM—Winston and Sutton.
4:35—WBBM—Gold Coast Rhythm.
4:45—WENR—Dick Tracy, serial.
WMAQ—Front Page Farrell [N].
WBBM—American Women [C].
WCFL—Living Should Be Fun [B].
5—W-G-N—News bulletins.
WGNB—Soft Swing.
WENR—Terry and the Pirates [B].
WMAQ—Alex Dreier, musical.
WBBM—Alvin J. Steinkopf, news.
WILL—Music of the Masters.
WCFL—News reports.
WGES—Polish Swing Session.
WIND—Scoreboard.
WWZR—Concert Reveries.
5:15—W-G-N—Chick Carter, serial.
WGNB—Console concert.
WBBM—Edwin C. Hill [C].
WMAQ—News; Sweet 'n' Spanish.
WCFL—Sweet 'n' Swing.
WENR—Jimmy Allen, serial.
WAIT—Anne Hunter, news.
WIND—Club 560.
WWZR—Organ Sketches.
5:30—W-G-N—Safety Legion Time.
WGNB—Rhythm Cocktail.
WENR—Jack Armstrong, serial [B].
WIND—The Star Parade.
WBBM—John Harrington, news.
WCFL—Let's Dance.
WJJD—Parade of Stars.
WWZR—High Jinks in Tempo.
5:45—W-G-N—Superman, serial.
WBBM—The World Today [C].
WENR—Capt. Midnight, serial [B].
WMAQ—Hub Jackson, news.
WCFL—Charlie Spivak's band.
WIND—Bill Anson program.
WJJD—News reports.
5:55—WBBM—Joseph Harsch, news [C].

EVENING.

6—W-G-N—Johnny Betts, songs, patter.
WGNB—Fulton Lewis Jr., news.
WBBM—News; Sports Reel.
WMAQ—Jim Blade and music.
WCFL, WBBM—News reports.
WLS—Julian Bentley, news.
WIND—News; This Will Happen.
WJJD—Sports Review.
WWZR—The Masters Album.
WAAF—The Juke Box.
6:15—W-G-N—Telephone Quiz.
WGNB—Treasury Star Parade.
WBBM—John Nesbitt's Parade [C].
WMAQ—News of the World [N].
WLS—L. Burlingham; Musical.
WJJD—Ranch House.
WIND—The Spice of Life.
WCFL—Ray Bloch Presents.
6:30—W-G-N—John Holbrook, news.
WGNB—John Stanley's orchestra.
WBBM—Amer. Melody hour [C].
WLS—Let Yourself Go [B].
WCFL—News; Don Artiste.
WMAQ—Supper Interlude.
WENR—Variety Hall [B].
WIND—News; Frank Sinatra.
6:45—W-G-N—Say It with Music.
WGNB—Piano Melodies.
WMAQ—H. V. Kaltenborn [N].
WIND—Stratosphere Murder.
WCFL—Jack Kelly's orchestra.
WJJD—Dave Minor program.
7—W-G-N—Confidentially Yours [M].
WGNB—Twilight Casino.
WMAQ—Ginny Simms show [N].
WBBM—Big Town, drama [C].
WLS—Paul Neilson, news [B].
WIND—News; Sports Review.
WCFL—News reports.
WJJD—Supper Frolic to 9 p. m.
7:15—W-G-N—Fulton Oursler [M].
WLS—Lum and Abner [B].
WCFL—Bing Crosby, songs.
7:30—W-G-N—Pick and Pat Time [M].
WGNB—Concert Hall.
WLS—Duffy's, Ed Gardner [B].
WMAQ—Date with Judy [N].
WBBM—Judy Canova show [C].
WIND—Capt. Michael Fielding.
WCFL—Musical Magic, orchestra.
7:45—WIND—Time to Remember.
WCFL—Musical Magic.
7:55—WBBM—Bill Henry, news [C].

News Broadcasts

MORNING.

5:45—W-G-N	8:00—W-G-N	9:40—WLS
7:00—WLS	8:00—WIND	10:00—WJJD
7:00—WBBM	8:15—WMAQ	10:30—WLS
7:00—WCFL	8:45—WIND	11:00—W-G-N
7:00—WIND	9:00—W-G-N	11:00—WIND
7:15—W-G-N	9:15—WCFL	11:30—W-G-N
7:55—WMAQ	9:40—W-G-N	11:30—WMAQ

AFTERNOON.

12:00—W-G-N	1:00—WAAF	3:30—WCFL
12:00—WIND	1:30—WLS	4:00—W-G-N
12:00—WCFL	1:45—W-G-N	4:15—WENR
12:30—WIND	2:00—WCFL	5:00—W-G-N
12:30—WLS	2:45—WLS	5:15—WBBM
12:45—WCFL	3:00—W-G-N	5:30—WBBM
1:00—WIND	3:30—WBBM	5:45—WMAQ

EVENING.

6:00—WGNB	7:00—WCFL	10:15—WMAQ
6:00—WCFL	7:30—WIND	10:30—W-G-N
6:00—WIND	7:55—WBBM	10:30—WBBM
6:00—WBBM	8:00—W-G-N	11:00—W-G-N
6:15—WMAQ	8:45—WIND	11:00—WIND
6:30—W-G-N	9:00—WCFL	11:00—WENR
6:30—WCFL	9:30—WGNB	12:00—W-G-N
6:45—WMAQ	9:30—WIND	12:00—WBBM
7:00—W-G-N	10:00—W-G-N	1:00—W-G-N
7:00—WIND	10:00—WCFL	1:00—WIND

[ADVERTISMENT]
WORKERS! WHO SUFFER
'FACTORY' ITCH
SKIN RASHES
Zemo promptly relieves torture!
First applications of wonderful soothing, medicated liquid Zemo—a Doctor's formula—promptly relieve intense itch and burning of simple skin rashes, eczema and similar skin and scalp irritations due to external cause. Zemo also aids healing. Backed by 35 years' success! Clean, stainless, invisible Zemo won't show on skin.
3 different sizes. ZEMO

8—W-G-N—Gabriel Heatter, news [M].
WMAQ—Mystery Theater [N].
WENR—Famous Jury Trials [B].
WBBM—Burns and Allen. [C].
WCFL—News; Bible Prophecy.
WIND—News; Amer. Women [C].
8:15—W-G-N—Advs. of Nick Carter [M].
WGNB—One Night Stands.
8:20—WIND—Intermezzo.
8:30—W-G-N—Don Reid's orchestra.
WGNB—American Air Forum [M].
WMAQ—Fibber McGee, Molly [N].
WBBM—Report to the Nation [C].
WENR—Spotlight: Bob Wills [B].
WIND—News; Musically Speaking.
WCFL—Labor news flashes.
WWZR—Pan-Americana.
8:45—WIND—Dr. Gerhard Schacher.
WCFL—Any Bonds Tonight?
8:55—WENR—Story teller: M. Mueller [B].
WIND—News reports.
9—W-G-N—Eddie Stone's orchestra.
WMAQ—Bob Hope show [N].
WBBM—Presenting Corwin [C].
WCFL—News reports.
WENR—Raymond Gram Swing [B].
WIND—Late news reports.
WWZR—Music for War Workers.
9:15—WGNB—The Sketchbook.
WCFL—Treasury Salute.
WENR—Cheque Your Music.
WIND—It Sounds Like This.
9:30—W-G-N—Crime Files of Flamond.
WGNB—News reports.
WBBM—Congress Speaks [C].
WMAQ—Red Skelton show [N].
WCFL—Musical Calendar.
WENR—Dance Time.
WIND—Nine Thirty Edition.
WWZR—Composers' hour.
9:45—WENR—Treasury Star Parade.
WBBM—Guy Lombardo's orch. [C].
WIND—Jack Smith [C].
WCFL—Three Quarter Time.
10—W-G-N—Fulton Lewis Jr., news.
WIND—News reports.
WMAQ—Fred Waring time [N].
WBBM—I Love a Mystery [C].
WCFL—Moulton Kelsey, news.
WENR—Symphonette—M. Piastro.
WWZR—Rhythms on Parade.
10:05—WIND—Symphonic hour.
10:15—W-G-N—Chicago at Night.
WMAQ—Hub Jackson, news.
WBBM—The King's Jesters.
WEDC—Hollywood news.
WGES—Rhythm Men.
WCFL—Don Artiste, pianist.
10:30—W-G-N—News bulletins.
WBBM—Eugene Read, news.
WMAQ—Ronald Colman show [N].
WCFL—Music Lovers' hour.
WENR—But Not Forgotten.
WGES—All-Slavic hour.
WWZR—Spotlight Varieties.
10:45—W-G-N—Jimmy Joy's orchestra.
WBBM—Salute to Victory.
WENR—News; Rhythm at Random.
11—W-G-N—News; Musical Notes.
WENR, WBBM, WIND—News.
WMAQ—Don Elder, news.
WWZR—Music for War Workers.
11:05—WBBM—Buffalo Presents [C].
WIND—Music for Everybody.
11:10—W-G-N—Carmen Cavallaro's orch.
11:15—WENR—Gay Claridge's orchestra.
WMAQ—A Little Night Music.
11:30—W-G-N—Don Reid's orchestra.
WBBM—Jimmy Hilliard's orch. [C].
WMAQ—Roy Shield & Co. [N].
WCFL—Organ Reverie.
WIND—Vaughn Monroe's orch. [C].
WENR—Pat Trapani's orchestra.
11:45—WIND—Show of Tomorrow.
11:55—WENR, WCFL—News reports.
WMAQ—Treasury Song of Today.
12—W-G-N—News; Jimmy Joy's orch.
WBBM—New; Bill Snyder's orch.
WENR—Creeps by Night [B].
WIND—News; The Night Watch.
WMAQ—News reports.
12:05—WMAQ—Pot Luck and news.
12:30—W-G-N—Al Trace's orchestra [M].
WBBM—A. Goldsworthy's band.
WENR—Teddy Powell; news.
12:45—W-G-N—Eddie Ashman's orch. [M].
1:00—W-G-N—News Roundup.
WIND—News; also 2, 3, 4, 5.

ON SHORT WAVES

LONDON.

The following short wave programs from London may be heard over GVX, 11.93 meg., 25.15 m.; GSL, 6.11 meg., 49.1 m. 4:30—Front Line Family. 4:45—News. 5—Young Britain. 5:15—Welsh Songs. 6:30—News. 7:15—Listening Post. 7:45—Music. 8—News. 8:30—Experiment in Freedom. 10—Radio News Reel. 11:30—News.

COURT DELUGED BY PROTESTS AT SEDITION TRIAL

[Continued from first page.]

atremble and delivered herself thus: "Lafayette, we are here to defend what you gave us: our freedom from tyranny."

Mrs. Dilling Grim.

The only other woman defendant, statuesque Mrs. Elizabeth Dilling of Chicago, restrained herself successfully but with difficulty. When she arose to plead, a tailored symphony in tobacco brown with her upsurging billow of dark hair crowned with a brown felt hat a bit on the Spanish cavalier order, she put volumes of eloquence into a tight lipped and grimly defiant: "Not guilty."

Mrs. Washburn and several other defendants stood mute on the pleadings on the ground of immunity in this court under the third sedition indictment while they are being held in another court to answer to the first two indictments. Their contention, overruled by Justice Eicher, has been appealed. The judge pleaded them not guilty.

One of those who stood mute was Prescott Dennett, an anti-war agitator, now in the army. Dennett was the subject of secret representations addressed to Justice Eicher in a written memorandum by his attorney, Frank J. Kelly, at the beginning of the trial. Dennett was in court but not in uniform and Kelly's statement is understood to have related to the high handed action of the military authorities at Walter Reed hospital where Dennett is undergoing treatment, in "stripping him of his uniform." His civilian clothes had been provided by the Red Cross. The judge declined to receive the statement.

9 Brought from Jail.

As soon as the judge ascended the bench there was a flourish of unlocking doors and guards snapping to alert as nine of the defendants who are serving prison sentences under conviction in previous state and federal prosecutions were led in. They are spending this "vacation" from prison at the district jail where they will be quartered for the three or four months the trial is expected to consume.

Among these prisoners were a number of German agents, including Gerhard Wilhelm Kunze, leader of the German-American bund, sentenced to 15 years for espionage. A tall and soldierly figure, Kunze, sporting a neatly parted short brown beard, coolly surveyed the scene.

George Sylvester Viereck, a little, alert scholarly looking man, serving 5 years for violating the foreign agents' registration act, came in smiling and bowing to friends right and left. Last of all, with folded arms, stalked Ellis O. Jones, a Los Angeles agitator convicted of violation of the California sedition law. He is a tall spare man with a prominent nose and a mop of graying brown hair.

Acts as Own Lawyer.

Jones, flourishing black ribboned eye glasses, was soon in action as his own lawyer, complaining that the preparation of his defense had been interferred with by the prison administration which had barred communication with him, refused to deliver newspapers to him, finally allowing him a CHICAGO TRIBUNE with the first page cartoon clipped out.

Furthermore he said he had been kidnaped without due process of law, held incommunicado and now brought into this court which was like "going into a pack of hyenas with your hands tied behind your back."

Mrs. Dilling's ex-husband, Albert, appeared as her lawyer, filing a contention that the judge was biased, which the judge rejected.

Then one defense attorney after another demanded the right to examine the documentary evidence the government had seized in raids on the premises of the defendants. They argued they could not prepare their defense without knowing what evidence of this nature the government has. Some of them wanted also documents in possession of the Dies committee. Judge Eicher said such requests would be considered at the proper time later in the trial.

The greater part of the day was given over to disputation over the investigation by the government of five panels of talesmen for the jury. William A. Gallagher, attorney for Herman Max Schwinn, Los Angeles bund leader, and Hans Diebel, proprietor of the Aryan book store, Los Angeles, said the FBI had investigated all the veniremen.

"Why, we would have been guilty of contempt of court, if the defense had done this," said Gallagher. "The court should investigate to see if any impropriety was committed."

"The jury panels," said Rogge, "were made available to both sides April 5. It was permissible for both sides to investigate. We made a routine investigation to find out whether any veniremen were members of the Silver Shirts, the bund, etc."

J. Austin Latimer, attorney for George E. Deatherage, organizer of the Knights of the White Camellia, and for James True, anti-Semitic agitator, waved aloft subpenas he had obtained for Atty. Gen. Biddle and J. Edgar Hoover, chief of the FBI, to tell the court about this investigation of veniremen, whether they had been browbeaten, etc. He wanted to know if Biddle and Hoover were in court in response to the subpenas. They were not but Rogge said he had answered for them.

Latimer and other defense counsel then demanded that Rogge be sworn to testify about this matter. Maximilian J. St. George, attorney for Joseph E. McWilliams, wanted attachments issued for Biddle and Hoover. Harry A. Grant, lawyer for E. J. Parker Sage and Garland L. Alderman, Detroit anti-war agitators, said Rogge stated Friday there was no investigation of talesmen and new admits there was.

Teapot Dome Case Recalled.

"Rogge should be held in contempt for misleading the court," exclaimed Laughlin.

Rogge said he had stated that veniremen were not questioned. However, he did not deny an investigation had been made which did not involve questioning the talesmen themselves.

Latimer cited the precedent of the scandal of investigation of jurymen by the defense in the Teapot Dome oil trial, arguing that what is sauce for the defense goose is sauce for the government gander.

Ira Chase Koehne, attorney for Mrs. Washburn and others, scented something more interesting than had been so far mentioned in the matter of investigating veniremen.

"This case," said Koehne, "has a strong anti-Semitic background. The Anti-Defamation league, which the evidence to be presented by the defense will show to have been responsible for this prosecution, undoubtedly has made a more intensive investigation of these prospective jurymen than has been made by the FBI. Incidentally, I myself have been hounded by the FBI because I am representing these defendants."

Mrs. Dilling in Washington for Trial

(Story starts on page 1.)

[Associated Press Wirephoto.]

Mrs. Elizabeth Dilling (left), Chicago, as she arrived at federal district court in Washington, D. C., yesterday for sedition trial. With her are her daughter, Elizabeth Jane, and ex-husband, Albert.

[Acme Telephoto.]

Lois De Lafayette Washburn of Chicago and Tacoma, Wash., giving a salute as she entered federal District court building in Washington, D. C., for sedition trial.

WMC Names New Deputy Chicago Area Director

Lawrence Jacobson, 43, for the last year assistant production control manager of the mechanical division of General Mills in Minneapolis, Minn., yesterday was named deputy Chicago area director of the war manpower commission.

HAIR FALLING?
Excessive Hair Falling Stopped
No Massage, Salves, Oils, Tonics, Machines, Drugs, Diets, Lights or Other Artificial Methods Used.
Only a flat rate is charged.
Attention . . . Men and women. This may be hard to believe, but to prove the above statements, come in and learn the true facts about dandruff, falling hair, itching, dryness, and other scalp disorders. My discovery will overcome these conditions and revive oil glands so hair can survive and grow. We guarantee our work in all acceptable cases. Indorsed by prominent business men and physicians. In business 13 years.

FREE EXAMINATION
WILKEN METHOD HAIR EXPERTS
58 E. WASHINGTON
Hours: Monday, Tuesday, Thursday, Friday: 12 to 6 ● EVES. 7 to 8. SAT. 12:30 to 5:30
811 W. 63rd at HALSTED
HOURS DAILY, 11 to 1, 2 to 6; EVE., 7 to 8:30 EXCEPT WED. and SAT., 11 to 1 and 2 to 5

[ADVERTISMENT]
Rush Relief To Sufferers From Rheumatism Pain
Thousands of sufferers from the torturing pains due to rheumatism, sciatica, lumbago, neuralgia and neuritis—are mighty happy over their discovery of NORITO. Now they have found a quick-acting formula which speedily relieves those exhausting muscular aches and pains. NORITO is trustworthy and dependable—really works fast. If you want to feel again the joy of relief from pain—so you can work in peace and sleep in comfort—be wise and try NORITO under this ironclad guarantee. If the very first three doses do not relieve that cruel pain to your satisfaction—your money will be refunded. Don't suffer. See your druggist today and get NORITO on this guarantee.

BUY WAR BONDS AND STAMPS

KATE SMITH asked to write this message on Saving Used Fats!
"Every woman wants to save used cooking fats for battlefield medicines and munitions. But some of them don't know all the ways they can do it. Here are a few points I've found helpful."—Kate Smith

MANY WOMEN SAY: "But I never have fats left over." Certainly it's good economy to reuse your fats . . . but there's always a little left over even after that . . . and that little is more important than you can imagine. Only one tablespoonful of used fat is needed to compound enough vaccine to protect 73 men! So there just can't ever be too little to save! Come on, everybody, scrape your broiling pan, your roaster, skillet. Save meat trimmings and scraps of fat left on plates.

OTHERS TELL ME: "But my fats are often too dark to turn in." It doesn't make a mite of difference how dark or blackened . . . or what smelly things like onion or fish you've cooked in your fat. Every drop of it will yield the crystal-clear material essential to making battlefield medicines and munitions. Don't feel ashamed to hand it in to your butcher. If you save every bit of fat you possibly can, you're doing a job to be proud of!
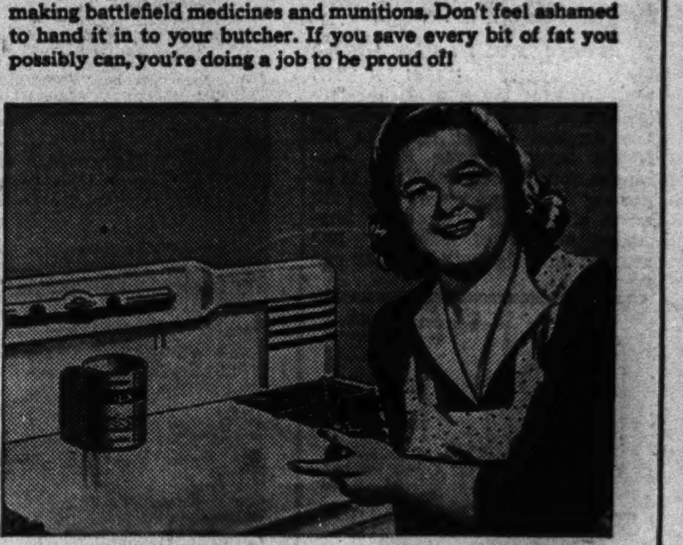
THEN YOU HEAR: "But I never get a wide-mouthed can now!" Any kind of tin can will do. The next time you open a can of fruit or juice or soup or vegetables, save it. Keep it on the back of your stove . . . it's much handier, helps you save more! But please don't use glass . . . it almost always breaks and makes the fat difficult to salvage. When the can is full, rush it to your butcher. For every pound, you'll get 4¢ and 2 free red points. Won't you start today?
Approved by WFA, WPB and OPA. Paid for by Industry

I've got a job to do!

I'M YOUR Service Representative at the telephone Business Office. And, somehow, the longer I'm here the more I realize what interesting and important work this is!
Our "basic training" course covers practically all the questions and problems that may come along in the day's work.
But there's always something new — especially now with all the quick changes and unusual needs of wartime telephone service.
I talk with lots of interesting people on the telephone and at this desk and try to help everybody get all the service there is.
Yes, I've got a job to do. And it's one that deserves my best.
Your Service Representative
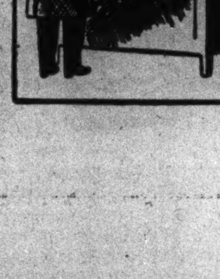
MOVING? . . . Then talk over the telephone situation well in advance with your Service Representative.
ILLINOIS BELL TELEPHONE COMPANY
★ Let 'em have it! Buy extra War Bonds ★

ARMY LEARNING TO BE AS TOUGH AS ITS WEAPONS

Troops Get Real Shelling at Fort Bragg.

BY FRANK STURDY.

[Chicago Tribune Press Service.]

Fort Bragg, April 17.—All the tremendous fire power of the automatic weapons of modern infantry is valueless unless the individual soldier is of high quality in courage, skill, and stamina.

Since the start of the war, training has been intensified and expanded to produce soldiers capable of preserving their own lives in the process of beating Germans and Japs, soldiers of the kind laced under a nerve test today in working a practice battle problem on this huge reservation. The show, witnessed by news writers touring military training centers under sponsorship of the war department, was spectacular. About 110 tons of live shells were tossed over the heads of a regiment of the 100th division, landing a few hundred yards in front of the advancing soldiers. The shells were fired from guns emplaced two to nine miles behind the battle area.

Symbol for A-1 Soldier.

The training battle was preceded by an inspection of soldiers taking tests for the recently established expert infantryman's badge, a white rifle outline on blue enameled bar. To win this badge, which involves no pay raise and is merely the symbol of a first rate soldier, requires the highest proficiency in physical fitness and hand to hand combat technique.

Candidates must do pushups, run measured courses, carry a man pick-a-back on the run, and a variety of other grueling muscular feats against a stop watch. The hand to hand combat test, involving judo, wrestling holds, and unarmed defense against knife, pistol, and bayonet, left no doubt that the expert infantryman is a formidable soldier.

Death rate among wounded in this war has been low, the ground troops owing much to the medical officers and corpsmen who work closer to the battle lines than in any earlier war.

Medical Air Demonstrated.

A division medical service demonstration, remarkable for its graphic layout, showed the training for care of the wounded in a wooded section of the sort to be expected in battle. First aid men gathered the wounded at collecting stations after administering opiates and sulfa drugs and sent them to a tented surgical unit having all the equipment needed for major operations. Officers said knowledge of the careful preparation for the treatment of wounded contributes much to the confidence of the soldiers.

Having gained an understanding of the basic soldier training, the party moved to a firing range for the battle test demonstration. The problem required the 397th regiment to overcome opposition from a concentration of enemy automatic weapons which had held up an advance of the 100th division.

Tracers Sweep Ground.

Far to the rear, artillery began dropping 240 mm. howitzer and 8 inch rifle shells on the enemy point. Bursts surrounded the marked targets, visible thru glasses. Shells roared over the heads of the spectators. Machine guns rattled and spat to right and left, tracers sweeping the ground to keep the enemy pinned under cover. A few hundred yards ahead mortars went to work.

Under this numbing canopy of sound and steel, 1,500 infantrymen crept forward, moving in on pill boxes with flame throwers and bazookas. The infantry went in in waves, taking cover whenever offered, showing evidence of training in all movements.

Concussion from the bursting of shells was enormous, at times like a blow on the chest. Besides the heavier shells of the corps, 105 and 155 mm. howitzers of the division supported the troops. The shell bursts moved a little ahead of the infantry, finally disappearing as the enemy area was reached.

Hazardous, But Valuable.

Such training is hazardous, but gives the soldiers an enormous advantage, said Maj. Gen. Withers A. Burress, commander of the division. Troops now are sent straight into fighting, without the opportunity to become accustomed to shelling known as "old ladies' areas" in the last war, he said. A siren signalled the end of the problem. Gen. Burress received the report—always awaited with some anxiety in a drill of the size:

"All clear and no casualties."

Forty newspapermen and representatives of radio, accompanied by army officers, completed at Fort Bragg a week's tour covering 10 army camps of the air and ground troops to observe training methods. About 3,200 miles were flown by the party in four air transport command transport airplanes, consuming approximately 7,500 gallons of gasoline in 20 hours of flight. Recently, Postmaster General Walker said there was not sufficient flight equipment available to deliver ballots to soldiers in combat areas by air.

TERRY

Mutual to Air Rotary Talk by Col. McCormick

Col. Robert R. McCormick, editor and publisher of THE CHICAGO TRIBUNE, will be heard over W-G-N and the Mutual Broadcasting system from 12:30 to 1 p. m. today when he addresses the Rotary District conference at the Rajah Shrine temple in Reading, Pa. Col. McCormick will speak on "The Confession of Faith of an American."

THIEF TAKES BICYCLE.

A bicycle owned by John Riggio, 7511 Drexel av., was reported stolen yesterday from the rear of his home.

CAPT. HARRISON GOES ON TRIAL IN GAMING CASE

Trial of Capt. Thomas Harrison of the Chicago av. station on charges of failure to suppress gambling in the Warren av. station, where he was formerly assigned, got under way yesterday before the civil service commission.

Harrison is the third of nine police captains, suspended by Commissioner Allman after grand jury revelations of gambling conditions last fall, to go on trial. No ruling has been made in the cases of the other two, Captains Walter Healy and John Cartan.

Reinstatement of Harrison was ordered last month by the Circuit court, pending the outcome of the trial. He is accused of failing to suppress gambling in 103 instances, and of failure to enter reports on the station complaint book.

Assistant Corp. Counsel Earle R. Downes introduced as evidence an order by former Supt. of Police James Gleason, dated Jan. 16, 1915, requiring all complaints to be entered. Introduction of the order was opposed by Harrison's attorney, Walter E. Tinsley, who said that subsequent orders may have countermanded Gleason's instructions.

160 TAKE TESTS FOR POLICEMEN; 20 PCT. REJECTED

One hundred sixty eligible men on the 1938 police list underwent physical examinations and were fingerprinted yesterday at the civil service examining board, 54 W. Hubbard st. Approximately 20 per cent of those reporting were rejected after examination, the board said.

The board immediately tendered to the police department those who qualified, and they were instructed to report to the police school today for probation training.

Among the eligibles who did not report for examination was John Joseph Williams, south side gambler, recently acquitted of the murder of Martin [Sonny Boy] Quirk. Only 40 per cent of 425 eligible men reported.

South Elgin Boy of 17 Drowned in Quarry Pool

William West, 17, son of Mr. and Mrs. Joseph West of South Elgin, was drowned yesterday when he fell into water 12 feet deep in a quarry where he and a companion, Betty Jane Lundgren, 15, were fishing.

Glenn V. McFarland Gets N.Y. Probation Office Job

Glenn V. McFarland, who has been assigned to the probation office of the federal court here for the last six years, yesterday submitted his resignation to Judge John P. Barnes, effective May 1. McFarland said he has been appointed chief probation officer for the northern district of New York, comprising 29 counties, with headquarters in Utica.

WANTED! MEN, WOMEN, HIGH SCHOOL BOYS AND GIRLS, to help make Army Rations, essential foods and candy for fighters and workers. No experience necessary, good pay, clean pleasant work. Easy to get to BRACH'S 4656 West Kinzie, near Cicero and Lake. Phone Mansfield 1200

Advertise in the Tribune

OLD FITZGERALD

Old Fashioned BUT STILL IN STYLE

BOTTLED IN BOND

100 PROOF KENTUCKY STRAIGHT BOURBON WHISKEY

STITZEL-WELLER DISTILLERY, INC., SHIVELY, KENTUCKY

GEE!

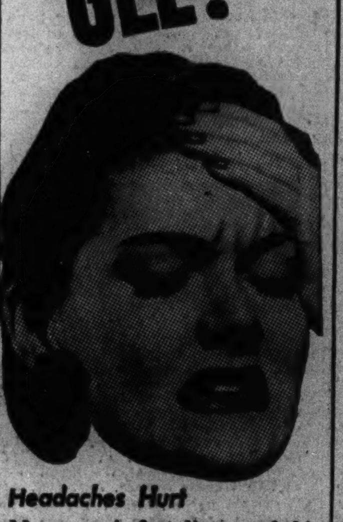

Headaches Hurt

Many people first discovered this newer, faster way to relieve simple headache or minor neuralgic pains when their doctor or dentist handed them a few Anacin tablets.

ANACIN!

Like a doctor's prescription

Unlike "single-ingredient" remedies, Anacin is like a doctor's prescription—it contains several medically proved ingredients.

WHIZZ!

Headaches Gone

It's the "several ingredients" in Anacin that give you faster, soothing relief. Join the thousands who have switched to Anacin. Take only as directed.

Boxes of 12 and 30 tablets or economical family-size bottles of 50 and 100.
The Anacin Company, Distributors Jersey City 2, N. J.

CRACKIN' GOOD 1¢ Cracker SALE

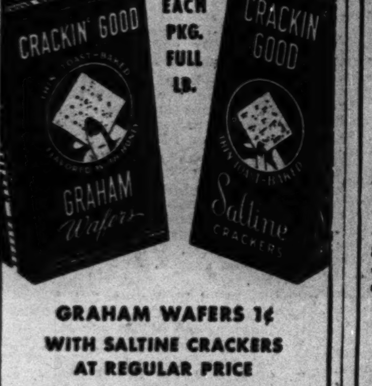

GRAHAM WAFERS 1¢ WITH SALTINE CRACKERS AT REGULAR PRICE

Limited Offer—while supply lasts

TOAST-BAKED

EXTRA THIN MORE TO THE POUND!

CONSOLIDATED BISCUIT CO., CHICAGO

The Railroad "Land Grant"

as seen by Santa Fe

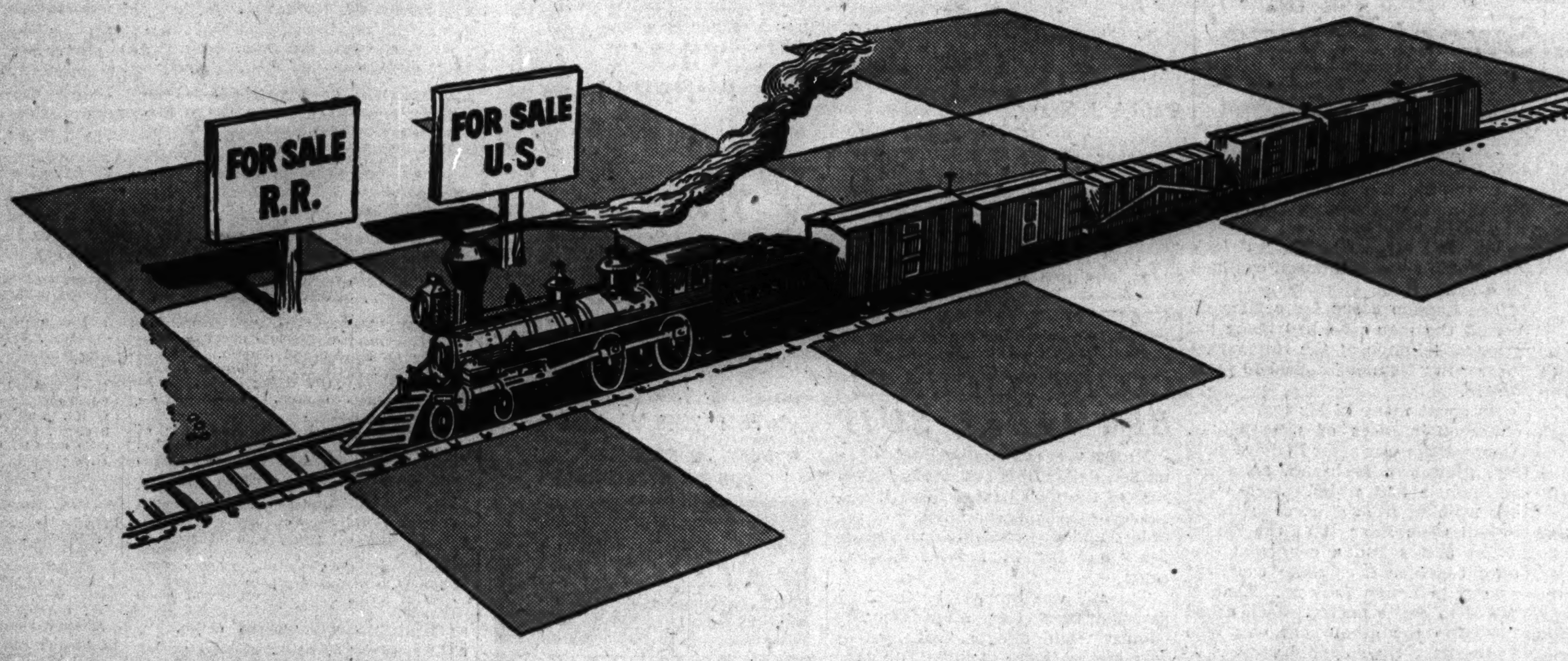

★*To speed the settling of the West, our nation wanted railroads pushed across great unsettled areas to develop rich but distant regions and to bind the country together for military and other reasons.*

In the 1850's and 1860's, to encourage railroads to push their tracks into the undeveloped territory, Congress granted the odd sections on each side of the track to the railroads, with certain "strings" attached, and these grants varied in depth up to several miles.

The even sections retained by the government were for the most part sold to settlers at a substantial increase in price.

The Land Grant policy was very helpful in getting the railroads started in those early days. BUT . . .

Isn't it out of date today?

In return for their Land Grants, the railroads were required, for all time to come, to haul government passengers, freight, and mail at rates far below those applicable to ordinary traffic.

Since the Land Grants were made, railroads have paid out in reduced rates on government traffic many times the amount they have received from these Land Grants.

In the case of the Santa Fe, here are the figures: *In more than 80 years which have elapsed since the Land Grants were made, Santa Fe's net realization from these lands has been about $23,000,000. In 1943 alone, the government received from Santa Fe, in the form of rate reductions, approximately $40,000,000.*

Many governmental agencies as well as private shipper groups are convinced that the time has arrived for the entire repeal of these burdensome Land Grant requirements.

SANTA FE SYSTEM LINES

Serving California and the Southwest

ONE OF AMERICA'S RAILROADS—ALL UNITED FOR VICTORY

Santa Fe

1585

LUTHERANS CALL DRAFT RULING PULPIT ROBBERY

Pre-Theologicals Lose Their Deferment.

BY THE REV. JOHN EVANS.

Gen. Hershey's recent order canceling pre-theological students' draft deferment is being condemned by Protestant leaders as "robbing our country of this future Protestant spiritual leadership." In addition to protests against the order, Lutheran educational leaders of the Missouri synod will convene at the Palmer House April 28 to consider the next steps to be taken.

Dr. O. P. Kretzmann, president of Valparaiso university, Valparaiso, Ind., said yesterday that four-fifths of the male student body there were in the pre-theological group, and that Dr. J. W. Behnken, president of the Missouri synod, was en route to Washington to see Gen. Hershey today.

Lutherans Telegraph Protest.

Dr. W. H. Greever of New York, secretary of the United Lutheran church of America, protested the order by telegram on the ground that "it would rob our country of future spiritual leadership."

"Since the number involved," the telegram stated, "is approximately 1,750 for the [Protestant] country as a whole, the number is insignificant as compared with the total military establishment."

Dr. Kretzmann said that Dr. Behnken would ask Hershey to reclassify pre-theological students as actual theology students, and explained that the Lutheran church otherwise would be especially hard hit by the order. Future Lutheran pastors, he said, spend six years in pre-theological studies and four years in seminary work.

Handicap for Ministry.

The preliminary six years include special biblical studies thru the regular high school years, with two undergraduate years at the college level. Dr. Kretzmann explained that boys preparing for the ministry generally entered their 10 year course when but 14 years old. The new order would mean virtual closing of the Lutheran college level work for the duration of the war, with theological seminaries closed out after four years.

Officials of the Northern Baptist Theological seminary, 3040 Washington blvd., said strict interpretation of the order "would have exceedingly serious effect," especially on the department in which a two year pre-theological course was offered.

SMITTY

OBITUARIES

Dr. Daniel E. Ricardo.

Dr. Daniel E. Ricardo, 70, died yesterday in his apartment in the East End Park hotel, 5242 Hyde Park blvd. Born in London, England, he came to the United States when he was 16. He received his medical decree from the College of Physicians and Surgeons in Chicago in 1905. He was a city health officer and professor of orthopedic surgery at the Chicago Hospital College of Medicine from 1906 to 1910. Surviving are his widow, Justine, and a daughter, Mrs. Jeanne R. Sax. His body will be in the chapel at 936 E. 47th st. until tomorrow morning. Services will be in Cincinnati, O.

John A. Storey.

Services for John A. Storey, 60, of 5557 Blackstone av., assistant chief clerk for the Chicago & Eastern Illinois railroad for 25 years, who died Saturday, will be held at 10 a. m. today in the Church of the Redeemer. He was retired last June because of illness. He began his career as a railroad messenger in 1901. He is survived by two sisters, Miss Mary G. Storey, with whom he lived, and Mrs. G. M. Kendrick of Laguna Beach, Cal., and a brother, James, now in England.

Maj. Gen. John Adley Hull.

Washington, D. C., April 17 (AP).—Maj. Gen. John Adley Hull, retired, 69, former judge advocate general of the army, died in Walter Reed hospital today. Born in Bloomfield, Ia., he served as a volunteer from 1898 to 1901, when he was commissioned a major in the regular army. He served in France during the World war, and was retired in 1928 after four years as judge advocate general.

Ben Frank Stone.

Services for Ben Frank Stone, who for 47 years managed the Western Union telegraph offices in the Palmer House, will be held at 2:30 p. m. today in the chapel at 2701 N. Clark st. Mr. Stone died Saturday, the day after his 87th birthday, in his home at 1028 N. Dearborn st., where he had lived for 42 years. He retired as a telegrapher in 1932. He leaves two sons, Albert R. and Thomas B. Stone.

William Hingston Johns.

New York, April 17 (AP).—William Hingston Johns, 75, chairman of the board and former president of the advertising firm of Batten, Barton, Durstine, and Osborn, died today in a hospital. A pioneer in the advertising business, Johns joined the late George Batten's one man agency in the early 90s and became president in 1918. He was one of three founders, in 1916, of the American Association of Advertising Agencies and was its first president.

Pvt. Robert Foertsch.

Memorial services for Pvt. Robert Foertsch, 23, of the marines, who was killed in action last December in the South Pacific, will be held at 9 a. m. Saturday in St. Theodore's church. He is survived by his parents, Mr. and Mrs. George Foertsch, 6327 Laflin st., four brothers, and one sister. He was a graduate of Harper High school, and prior to his enlistment in the marines two years ago was employed by the Western Electric company.

Mrs. Ethel Troxell Meads.

Services for Mrs. Ethel Troxell Meads, widow of Albert H. Meads, Chicago attorney, will be at 1 p. m. Thursday in the chapel at 1567 Maple av., Evanston. Mrs. Meads, who was 66, died Sunday in Miami, Fla. She formerly lived in Winnetka. Her husband died in 1926. Surviving are a daughter, Mrs. George P. Odom of Jamaica, N. Y., and a brother, Benjamin F. Troxell of Evanston.

T. Hayes Hunter.

New York, April 17 (AP).—Word was received here today of the death Friday in London of T. Hayes Hunter, American born owner and managing head of Film Rights, Ltd., of London, and the English Theater Guild. Hunter, former Hollywood screen director and stage manager for David Belasco, was born in Philadelphia in 1881. He went to England in 1928 as a director.

Mrs. Jennie O'Connor.

Services for Mrs. Jennie O'Connor, 78, widow of John R. O'Connor, former Chicago attorney, will be held at 2 p. m. today in the chapel at 412 N. Austin blvd., Oak Park. Mrs. O'Connor, who is survived by a son and a daughter, died Sunday in her home at 5965 Midway park.

Patrick J. Kearn.

Services for Patrick J. Kearn, 56, manager of the Buffalo Weaving and Belting company at 229 Lake st., will be at 9 a. m. tomorrow in St. Timothy's church. He died Sunday night in his home, 6712 N. Artesian av. He is survived by his widow, Sena, and two brothers.

'Good Night, Sweet Prince'

By Gene Fowler

[Copyright: 1943, 1944: By Gene Fowler: Published by arrangement with the Viking Press, Inc.]

INSTALMENT XXXVIII.

A MATTER OF LIFE OR DEATH.

Jack decided not to pack anything for the flight. He would not take even a handbag. He would trust Camomile, now the overseer of the Tower road estate, to send his things on to New York.

It was decided that they leave the Glendale airport by the 9 o'clock plane the evening of Aug. 28. His manager reserved seats under fictitious names.

Barrymore's sudden intention to travel by airplane instead of by train is an indication of the man's desperation of mind. He had flown only twice before in his life. On both occasions his life had been jeopardized by near-crashes of the planes. After a second experience, when a plane in which he was riding from a Catalina fishing holiday in 1925 got into difficulties, he had announced that he never would fly for a third time "unless it becomes a matter of life or death." Now he was to go into the sky a third time.

The actor took precautions before his departure to indicate legally that he was not "deserting" his wife, nor failing to provide for the family during his absence.

Now, as the plane rolled down the runway, Barrymore seemed enormously relieved. Then, as the flight progressed, new fears assailed him in the night sky. Would he really be safe in New York? Could any one in California persuade the New York authorities to seize him as a mentally incompetent and dangerous fugitive, and obtain an order compelling his return to the West?

"What if a reporter identifies me somewhere along the route?" he asked. "Then maybe a court order will await me at the Newark airport. I ought to have a lawyer there to protect me."

It was decided that his manager's attorney-brother, Maurice, be asked to attend to this confidential matter. The attorney met the actor and the manager at the Newark airport on Aug. 26. He said he would have a writ of habeas corpus drawn up at once as a precaution if Barrymore were seized.

Barrymore's attorney advised that he be examined by a recognized authority on nervous and mental disorders as a precaution against possible extradition procedure. The examination was made by Dr. Lewis Stevenson, neurologist and neuropathologist, member of the faculty of the Cornell university medical school, and associate or consulting neurologist at Bellevue and five other hospitals. Dr. Stevenson's written report follows in part:

"The mental status is in every way normal except that there is some slight impairment of memory for recent events, which in my opinion, is due to fatigue. . . . After careful examination of Mr. Barrymore, lasting well over four hours, it is my opinion that there is no organic disease of any kind in his nervous system, nor is there any evidence, whatever, of any psychosis or any other disease of the nervous system."

Barrymore announced that he would go abroad at once. He felt that it would save him from possible commitment to an institution.

He went with his manager aboard the Berengaria on Sept. 8, 1934. He promptly locked the doors of his suite. It had become an obsession, a morbid fear which never would quite depart from his mind, that he would one day find himself confined in a sanitarium.

The London scene for a time diverted the man who had made his greatest triumph at the Haymarket theater in "Hamlet" almost 10 years before.

He spent many of his hours with old acquaintances of the theater. Among them was actor Richard Bennet, himself a firebrand, an artist of impulse and whim. Jack went one evening from Grosvenor House to call upon Bennett at the Savoy.

The actors had a congenial evening together over some excellent brandy in Bennett's room. Bennett began to recite poetry. Jack asked him who the great poet was who had written the splendid verses.

"It is I," said Bennett. "I have been hiding my light under a bushel."

"Then give us a few more pecks."

Bennett recited until a late hour, then excused himself to go to the washroom. He returned to the bedroom to declaim a fresh ode, but Barrymore had gone.

Late next day Bennett awakened partly, and wondered if Jack had managed to get home without accident. He reached out for the telephone on his night table and placed a call for Grosvenor House.

The factotum at the other end of the wire seemed vague about Jack's whereabouts. He consented, after some argument, to ring Jack's rooms.

Bennett became impatient. He began to call into the telephone: "Hello! Hello!"

Jack's voice came in reply with a sleepy "Hello!"

"Are you there, Jack?" asked Bennett.

"I think so," Jack replied.

"Well," said Bennett, "are you all right?"

"I'm fine," Jack said. "How are you?"

"Fine. But I've had a hard time getting your room. Are you in it or in the lobby?"

"I don't know," Jack said.

"What in hell do you mean, you 'don't know'? Where the devil are you?"

"Here, I suppose," Jack said, poking his head out from beneath Bennett's own bed.

Jack announced to the Hotcheners that he would like to go to India, "instantly."

"I've just come from a luncheon with a remarkable Hindu woman and her husband," he went on buoyantly. "The lady is a famous dancer, and so famous that, my memory being the world's most active sieve, I can't recall her name. But she and her husband told me [illegible]." Then he asked Helios, "Is there such a cure?"

"There is," replied Helios. "The Ayurvedic treatment."

"Do you think they'd take me on? Whom do we ask?"

"Dr. Srinivasa Murti," Helios replied, "president of the Ayurvedic conference. He is also a regular physician, one of the founders of the Madras Medical association."

[Continued tomorrow.]

CIO UNION ASKS COURT TO QUASH BIG LIBEL SUIT

Motions seeking dismissal of a million dollar libel suit against local 2928 of the CIO United Steel Workers of America, seven officials of the union, and two individuals were on file yesterday in federal District court.

The suit was brought by the Pullman-Standard Car Manufacturing company and alleges that libelous statements were printed in the union's magazine, The Keel, in its Feb. 25 issue.

In his motions to dismiss, Atty. John M. Tuohy charged that the company's complaint failed to set forth facts constituting its cause for action, and that it failed to show wherein the company was damaged.

A separate union motion challenges the company's right to sue an unincorporated association. The case has been assigned to Judge Michael L. Igoe.

Cross-Country Trek Ends in Couple's Reconciliation

(Picture on back page.)

Los Angeles, Cal., April 17 (AP).—A family spat begun in Brooklyn last Wednesday over whether a mother should work had a happy ending here today as 2d Lt. Stephen Stuart, 26, and his wife, Betty, 22, kissed and made up. Stuart, stationed at Fort Dix, N. J., said he threatened to take their six months old son, Stephen, from his wife unless she gave up her two jobs in Brooklyn. They kept her busy from 5 p. m. until 8 a. m. Mrs. Stuart took the baby and boarded a California bound train, but at Salt Lake City notified her husband of her intention of coming to Los Angeles. Stuart obtained a six day pass, boarded a west bound plane, and reached here six hours after his wife's arrival.

Pvt. Robert L. Armstrong Is Killed on Rifle Range

G. F. Armstrong, 156 S. 19th av., Maywood, received official word yesterday that his nephew, Pvt. Robert L. Armstrong, 19, was accidentally killed Sunday on the rifle range at Camp Shelby, Miss. Pvt. Armstrong had made his home with his uncle since the death of his parents. His father, Gerald T. Armstrong, lives in Cedar Rapids, Ia. The young soldier was educated at Proviso Township High school and was inducted in Maywood June 28, 1943.

Clerk of Liquor Store Beaten; Robbed of $684

Irving Berger, 45, of 3001 N. Damen av., was beaten early yesterday by two Negroes at the Leaf Liquor store, 2557 Clybourne av., where he is employed as a clerk. The assailants escaped with $684.

SUICIDE VERDICT FOUND IN DEATH OF A. F. GARTZ, 50

A verdict of suicide was returned yesterday at an inquest in Lake Geneva, Wis., into the death of Adolph Frederick Gartz, 50, a director and former vice president of the Crane company. Mr. Gartz, a grandson of R. T. Crane, founder of the plumbing manufacturing company, was found shot thru the heart on his estate at Lake Geneva Sunday.

Coroner Robert S. Reiter of Walworth county pronounced the verdict after hearing testimony that Gartz had recently returned from the west and had been ill. The weapon with which he shot himself was taken from the collection of Frederick Crane Gartz, his son, the coroner said. Present at the inquest were the widow, Jeanette; a son, and other members of the family.

Gartz, who had been an aviator in World War I., recently was given a medical discharge after serving as a major in the chemical warfare division at Edgewood arsenal, Md.

JOHN R. BULLOCK FUNERAL RITES SET FOR TODAY

Services for John R. Bullock, 75, of 410 Cory av., Waukegan, who died Sunday in Victory Memorial hospital, will be held at 3 p. m. today from Christ Episcopal church, Waukegan, with burial in Oakwood cemetery.

Mr. Bullock retired in 1938 after serving four terms as Lake county's first probate court clerk, an office created in 1922. Before that he was a deputy county clerk for 12 years.

Since 1942, he had been a member of Waukegan draft board No. 2. He was the oldest living past master of the Waukegan Masonic lodge, and a former exalted ruler of the Waukegan Elks lodge, 702.

He is survived by his widow, Mrs. Abby Bullock.

FINEST FUNERAL CHAPELS, Hursen's
AVAILABLE TO ALL REGARDLESS OF COST
NORTH: 929 W. Belmont
SOUTH: 1820 S. Michigan
WEST: 2346 W. Madison
EASY TO REACH BY "L" BUS OR STREET CAR
Hursen UNDERTAKER

UNDERTAKERS

Lain & Son Funeral Service Information

SOUTH SIDE CHAPEL 63D AND HARVARD-AVENUE. PHONE WENTWORTH 0025.

TUESDAY.
KETTLER—Hattie. 2 p. m. in church.
HORKMAN—Jennie. 3 p. m. at chapel.
PARKER—Mary C. 4 p. m. at chapel.

WEDNESDAY.
CONNOLLY—Jennie A. 3 p. m. at chapel.
MUNN—Marie. 9 a. m. in church.
REDMAN—Charles F. 2 p. m. at chapel.

NORTH SIDE CHAPEL 5501 NORTH ASHLAND-AVENUE. PHONE LONGBEACH 2846.

TUESDAY.
ERICKSON—Carl O. 2 p. m. at chapel.

WEDNESDAY.
KRIEG—Werner C. 11 a. m. at chapel.

SERVICES TO BE ARRANGED.
DAUENBAUGH—Anna R.
HOKANSON—Abraham.
STOLL—Charles A.

BEVERLY CHAPEL 2121 WEST 95TH-STREET. PHONE BEVERLY 2182.

TUESDAY.
HASS—Dr. George Albert. 3 p. m. at chapel.
JACKENFUCHS—John. 2 p. m. at chapel.

WEDNESDAY.
VINCENT—George K. 3 p. m. at chapel.

THE PREFERRED SERVICE SKEELES BIDDLE Colonial Chapel 7838 COTTAGE GROVE. RAD. 0220. Air Conditioned. Free Parking Space.

JOHN CARROLL SONS "HOME FOR FUNERALS" JOHN AT WABASH WHI. 6060 4545 RAVENSWOOD LON. 0305

C. H. JORDAN & CO. FUNERAL HOME 500 E. ERIE-ST. 90 YEARS' SERVICE SUP. 7709

MONUMENTS AND MAUSOLEUMS—CEMETERY MARKERS, MONUMENTS AT Savings. Sears-Roebuck, State-st., Basemt. Also at Irving Park and Cicero-avenue.

CEMETERIES
Beaut. located cem. lot, [illegible] graves. Perp. care paid. [illegible]

FUNERAL RITES TOMORROW FOR T. F. MURPHY, 77

Services for Thomas F. Murphy, 77, retired postal employe who died Sunday in his home in Hinsdale, will be held tomorrow from the chapel at 4817 Madison st. to St. Malachy's church, Washington st. and Oakley blvd., where a solemn high requiem mass will be celebrated at 10:30 a. m.

Mr. Murphy, a native of New York, came to Chicago at the age of 3 months and had lived here since. His father was a city policeman at the time of the Chicago fire. His wife, the former Mary J. Doherty, preceded him in death.

He became a mail carrier in 1888, and carried various routes on the west side until 1928, when he was placed on parcel post pickup duty in the Tribune Tower area. He was retired in 1933.

He is survived by a son, Thomas V. Murphy, with whom he lived.

Delinquency Defendant on Probation for Year

Judge Victor A. Kula in Domestic Relations court yesterday placed Earl Blatchford, 24, of 7247 Stony Island av., on probation for one year when he pleaded guilty to contributing to the delinquency of a 16 year old girl, who is in custody of juvenile authorities.

DEATH NOTICES

In Memoriam

ACKMANN—Shirley Lydia Ackmann, Aug. 30, 1923-April 18, 1934.
May the Lord hasten the day
That we'll meet again.
DADDY.

HECTOR—Olaf Hector. In memory of our husband and father, gone two years.
LOVING WIFE AND CHILDREN.

MARTIN—Louise K. Martin. In cherished memory of my beloved sister, who passed away four years ago today.
LOVING SISTER, W. A. PLATNER.

LANDIN—Emil E. Landin, April 18, 1943.
In loving memory of my beloved husband, who passed away one year ago today.
How often do I tread the path
That leads me to your grave,
Where rests the one I loved so well,
But whom I could not save.
The flowers I placed upon your grave
May whither and decay,
But my love for you who sleeps beneath
Will never fade away.
God alone knows how much I miss you, Emil.
LOVING WIFE, MARGARET.

SCHAFFERT—Anna Schaffert, 1943.
"OUR MOTHER."
Always so cheerful,
Warmhearted, and gay,
Casting her smiles around
Every which way.
Sympathetic in sorrow, tenderly brite,
Possessed of the courage
To do what was right.
LOVING SON AND DAUGHTERS.

Fraternal Notices

GOLDEN ROD CHAPTER, NO. 205, O. E. S.—Members, please attend services for Sister Emma Dorn, Wednesday, April 19, 2 p. m., at chapel, 3419 N. Clark street.
LAURENDA H. PERRY, W. M.
MAUDE B. TEISSLER, Secretary.

KENWOOD lodge, No. 800, A. F. & A. M.—Services for Brother George K. Vincent will be held at 3 p. m. Wednesday, April 19, at the chapel at 2121 W. 95th street. Interment Mount Hope cemetery. Attendance of members requested.
T. GEORGE McKAY, W. M.

ADRIAENSEN—Cornelius Adriaensen, beloved husband of the late Caroline, fond father of Marcel and Joseph. Funeral Wednesday, April 19, at 10 a. m., from funeral home, 2157 Irving Park road, to St. Benedict's church. Interment St. Boniface's cemetery.

ALBANO—Rosa Albano, beloved wife of the late Frank, dear mother of Mrs. Gaetana Refrano, Mrs. Eugenia Baldino, and James Albano. Funeral Thursday at 9 a. m., from residence, 3342 W. Lexington street, to Blessed Mother Cabrini church. Burial Mount Carmel. Ked. 6622.

AMES—Grace C. Ames, beloved wife of the late Albert Bicknell Ames. Funeral Wednesday, 8:45 a. m., from chapel, 2346 W. Madison street, to St. Benedict's church, Irving Park boulevard and North Leavitt.

BALDINO—See Rosa Albano notice.

BALEY—James S. Baley, husband of Virginia H. Baley. Services Wednesday, 4 p. m., in chapel, 1253-55 N. Clark street.

BARK—Fred T. Bark of 12112 Wentworth avenue, beloved husband of Josephine, brother of Mrs. Margaret Jarzemski. Member of Turnverein Eiche and Mutual Benefit and Aid society. Funeral at chapel, 304 W. 119th street, Thursday, 1:30 p. m. Interment Mount Greenwood.

BARTEL—Rosa Bartel, wife of the late Max Bartel, mother of Alfred. Resting at funeral home, 3918 Irving Park road. Funeral Wednesday, April 19, to St. Gregory's church, Bryn Mawr and Paulina, at 10 a. m.

BARTH—Max J. Barth, late of 8342 S. Aberdeen street, husband of the late Grace [nee Buechler], dear father of Pvt. John, U. S. A., and Aileen. At funeral home, 7013 S. Racine avenue. Funeral Thursday, April 20, at 9 a. m., to St. Kilian's church. Burial St. Mary's. Ste. 0460.

BAUDE—Joseph R. Baude, April 17, late of 2342 W. North avenue, beloved husband of Garnet, dear father of Mrs. Garnet Gibbs and Ralph J. Baude, brother of Mrs. Annie B. Foster, grandfather of Donna Dee Gibbs. Resting at funeral home, 2410 W. North avenue, where services will be held Thursday, 2 p. m. Interment Elmwood.

BECK—Johanna Beck, nee Mayer; 5253 Galitz avenue, Skokie, Ill., formerly of Roscoe street, Chicago, wife of Fred, cousin of Mrs. Hulda E. Schultz. Funeral Wednesday, 2 p. m., at funeral home, 8057 Niles Center road, Skokie. Interment Rosehill cemetery.

BEIDINGER—Jack Beidinger, beloved son of Mr. and Mrs. Frank Beidinger, dear brother of Frank Jr., Pfc. U. S. A. Funeral Thursday, April 20, 9:15 a. m., from funeral home, 3026 Belmont avenue, to St. Francis Xavier church. Interment St. Joseph's cemetery. Information, Juniper 4200.

BERNHARDT—Mary Bertha Bernhardt, age 84, late of 918 Linden avenue, Winnetka, wife of the late John B. Bernhardt, mother of Mrs. Libbie Novak, Caroline, Fred R., and Harry V. Bernhardt, five grandchildren, two great-grandchildren. At rest at funeral home, Linden avenue and Tower road, Hubbard Woods. Services Tuesday, April 18, 2 p. m. at Christ church chapel, Oak and Maple street, Winnetka. Interment Bohemian National cemetery.

BLAZEJ—Nellie Blazej of 7444 Evans avenue, beloved daughter of George and the late Andrea. Funeral Wednesday, 9 a. m., from funeral home, 820 E. 75th street, to St. Francis de Paula church. Burial Holy Sepulchre. Vincennes 1817.

BLOOMQUIST—Emma Bloomquist, nee Broadfield of Harvey, April 16, beloved wife of Glenn, dear mother of Vivian Montgomery and Glenn Jr. of Biloxi, Miss., dear sister of Mrs. William J. MacArthur of Los Angeles, Cal., and William and Isaiah Broadfield of Chicago. Resting at chapel, 15335 Broadway, Harvey, where services will be held Wednesday, April 19, 2 p. m. Interment Mount Hope.

BREMER—John Bremer, beloved husband of Mary, fond father of Fred, grandfather of Arnold. Resting at residence, 337 S. Green Bay road, Highland Park, Ill. Funeral Wednesday, 1:30 p. m., from residence to St. Peter's Evan. church of Northbrook. Interment St. Peter's.

BRENNAN—Swannia O. Brennan of 415 Fullerton avenue, April 16. Funeral Wednesday, 10:15 a. m., from mortuary, 1356 Wellington avenue. Services at St. Mary's church, 9th street and Wabash avenue at 11 o'clock. Interment Muncie, Ind.

BULLOCK—John Row Bullock, April 16, husband of Abby M., uncle of Mrs. E. R. Austin, Dixon, Ill., Mrs. G. E. Duffy, San Mateo, Cal., Mrs. Vera Thompson, Minneapolis, Minn. Services at Christ church, Waukegan, Tuesday, at 3 p. m. Resting at White and Tobin funeral home, Waukegan.

BUSH—Dora Bush, nee Prickett, April 17, of 4720 W. Monroe street, beloved wife of the late Richard A., dear sister of Thomas B. of Chicago and Andrew J. Prickett of Centralia, Ill., aunt of Mrs. Mamie Pruss, Lorraine Bankson, Emmett F. Prickett, and the late William E. Services Wednesday, April 19, at 3 p. m. at chapel, 124-126 Madison street, Oak Park, at Lombard avenue. Interment Oakridge. Past W. M. of Union Park chapter, No. 573, O. E. S.; past commander of Chicago conclave, No. 24, T. K.; past worthy high priestess of Nazareth shrine, No. 20, W. S. of J., and member of North Shore court, No. 5, Order of the Amaranth; Pythian Sisters, and Rebekahs. Eastern Star services at chapel.

BYRNE—See Grace Trapp notice.

CALLAS [KALOGIANIS]—Michael Callas, late of 5500 S. Halsted street, brother of Nicholas, Mrs. Katherine Gerakitis, and Christ. Funeral Wednesday at 1 p. m. from funeral home, 46th place and Wallace street, to St. Constantine's church, 61st and Michigan. Interment Evergreen. Boulevard 0703.

CECH—Mildred Cech, nee Arnold, 3257 W. 53d street, beloved wife of Charles Sr., dear mother of Charles Jr., A. E. M. 3/c, U. S. N. R., daughter of Andrew J. and Alvina Arnold, sister of Elizabeth Creagan, Margaret Klingaman, and Augusta Kelemen of Toronto, Canada. Funeral Thursday, 1:30 p. m., at chapel, 5218 S. Kedzie avenue. Interment Fairmount. Pros. 3810.

CEDAR—Gideon Cedar, beloved husband of the late Hilma, loving father of Harold, Raymond, Mrs. Florence Kihlgren, grandfather of Marilyn. Resting at chapel, 851 E. 75th street. Services Wednesday, April 19, at 3 p. m. Interment Oak Hill.

CIZEK—Robert Cizek, age 53 years, of 976 W. 18th place, beloved husband of Tillie, loving father of Robert Jr., merchant marine, and Roland Cizek. Funeral Thursday, April 20, at 8:30 a. m. from chapel, 1125 W. 18th street, to Sacred Heart church. Interment St. Adalbert's cemetery. Information, Canal 0668.

COHN—Albert Cohn of 3845 W. 62d place, beloved husband of Clara, devoted father of Louis, dear brother of the late Alex, Henry, Louis, Joseph, Isaac, and Lillian Cohn. Funeral Wednesday, April 19, at 1:30 p. m., at chapel, 936 E. 47th street, to Ohava Amuno cemetery, Waldheim. Member of Bill Posters' union, local No. 1. Late member of Chicago lodge, No. 437, A. F. & A. M.

CONNOLLY—Jennie A. Connolly of 6924 Clyde avenue, beloved mother of Pearl White, Esther M. Mooney, and James T. Connolly. Resting at chapel, 316 W. 63d st. Funeral private. Please omit flowers.

COWAN—Frank Cowan, late of 1220 W. 69th street, beloved husband of Mae [nee Little], dear brother of Mrs. Edna B. Hayden of Port Huron, Mich. Resting at funeral home, 7013 S. Racine avenue, where services will be held Wednesday, April 19, at 1:30 p. m. Interment Woodlawn cemetery. Stewart 0460.

CURRAN—Nellie Curran, nee Donahue, wife of Thomas Curran, sister of Anna Donahue of Azusa, Cal. Funeral Wednesday, 9 a. m., from chapel, 6222 Broadway, to St. Thomas of Canterbury church. Burial Calvary.

DARROW—Elizabeth Geary Darrow, dearly beloved wife of the late John H., devoted mother of Joseph A., Clara Lusk, Bessie, and the late Gertrude Hughey and Geary Darrow. Funeral Wednesday at 9 a. m., from late residence, 7718 S. Kingston avenue; high mass at St. Bride's church. Interment Mount Olivet cemetery. Yards 0925-26.

DOBBIN—Mary Ann Morrison Dobbin, late of 6923 S. Campbell avenue, beloved wife of John B. Dobbin, devoted mother of Thomas, John B. Jr., Martha Gallagher, Joseph, Edward, and Gerald. Funeral Wednesday, April 19, at 9:45 a. m., from funeral home, 1018-20 W. 79th street, to St. Adrian's church. Interment Holy Sepulchre.

DUBSKY—Josephine Dubsky, aged 77 years, of 1328 S. 58th avenue, Cicero, loving mother of Mary Kulawiak, Emma, Frank, and William Dubsky. Funeral Thursday, April 20, at 1:30 p. m., from residence to chapel. Bohemian National cemetery. Information, Can. 0668.

DUGAN—Grace E. Dugan, April 16, wife of the late C. V. Dugan, sister of William Walters and Sadie Miley, aunt of Gladys Hansen and the late Patricia McGuire. Funeral Wednesday, April 19, at 9 a. m., from late residence, 523 S. Clarence avenue, Oak Park, thence to Ascension church, East avenue and Van Buren street, Oak Park, where high mass will be celebrated at 9:30 a. m. Interment Morris, Ill.

DURR—Patrick J. Durr, beloved husband of Anna, nee Kavanaugh; fond father of James, Patrick, Mrs. Ann Schalk, John, and Sister Mary Ann Patrice, B. V. M., brother of Michael Durr. Funeral Wednesday, 9 a. m., from late residence, 4328 W. Cermak road, to Epiphany church. Interment Mount Carmel. Can. 4810.

EGAN—Mathias C. Egan, husband of Elizabeth Quille Egan, father of James J. and Robert J. Egan. Member of American Legion. Interment Calvary cemetery, St. Louis, Mo.

EVERETT—William W. Everett, April 16, beloved husband of Marie, father of Eleanor, Leonard, U S. M. M. A., and William Everett, brother of Mrs. Frances E. Clark. Services Wednesday, April 19, at 1 p. m. at funeral home, 301 South 5th avenue, at Maple street, Maywood. Interment Forest Home. Maywood 100.

FRANKOWSKI—Agnes Frankowski of 2615 W. 19th street, beloved mother of Ben, Alex, Joseph, Paul, Martha, Viola, and Gertrude, mother-in-law of Stella, Adeline, Sophie, Theodore Keyner, Walter Schwandt, and Pvt. Matthew Krauter, U. S. A. Funeral Wednesday, 9:15 a. m., from chapel, 1701 W. 18th place, to St. Roman's church. Interment Resurrection cemetery. Canal 1123.

FRIESE—Edwin J. Friese of 5112 W. Fletcher street, beloved husband of Dorothy, nee Rosemann; fond father of Donald and Jeanette, dear brother of Otto. At chapel, 3905-07 Lincoln avenue, where services will be held Wednesday at 1:30 p. m. Interment St. Lucas'.

GABLESON—Anna T. Gableson, nee Loitz, beloved wife of Alfred, dear mother of Pvt. Clarence and Sgt. Russell, U. S. A. Services Wednesday, 2 p. m., at funeral home, 1458 Belmont avenue. Interment Acacia Park. Member of Comfort chapter, No. 906, O. E. S.

GAGE—Martha Gage, nee Boumrad, wife of the late Joseph, dear moher of Mike, Mrs. Anna Rossie, George M. Gage of Detroit, Mich. Funeral Wednesday, 9 a. m., from chapel, 3604 Ogden avenue, to St. John the Baptist church. Interment St. Mary's. Information, Pro. 0600.

GARD—Frank J. Gard, beloved husband of Mary T. Gard, nee Tefner; fond father of Lorraine Woody and Audrey, father-in-law of the late Floyd W. Woody. Funeral Wednesday, April 19, 1944, 9:15 a. m. from chapel, 6213-15 W. 26th street, Berwyn, to St. Leonard's church. Interment St. Joseph's. Berwyn 1886.

GARTZ—Adolph Frederick Gartz Jr., April 16, 1944, at residence, Lake Geneva, Wis., husband of Jeanette Jennings Gartz, father of Mrs. Jack Vilas Jr., Frederick Crane Gartz, and Mrs. Clayton R. Gaylord. Funeral notice later. Remains at chapel, 200 E. Erie street.

GEIS—Anna Geis, nee Geiman, late of 4952 S. Wells street, age 76, wife of the late Jacob, beloved mother of John, Jacob, Esther Brittain, and Fred, sister of Sophie Mager and Mary Harris, three grandchildren, one great-grandchild. Funeral Thursday, April 20, 2 p. m., at chapel, 5112 S. Western avenue. Interment Mount Greenwood. Prospect 4758.

GOGLIOTTI—Baby Peter Gogliotti, loving son of Nick and Norma, nee Baldi. Funeral Thursday, 8:45 a. m., from residence, 865 N. Richmond street, to Sancta Maria Addolorata church. Interment St. Joseph's. Arm. 7800.

GRODECKI—Stephen S. Grodecki, beloved son of Antoinette, beloved brother of Pauline, Frank, William, Corp. Alexander, U. S. A., and Edward. Funeral Wednesday, April 19, 9:30 a. m., from chapel, 1845 North Hermitage avenue, to St. Mary of the Angels church. Interment St. Adalbert's cemetery.

GUETH—Clara Frederich Gueth, April 17, wife of the late August, mother of Mrs. Lucia Mida and Fred A. Gueth, sister of Mrs. Harriet Marquardt. Funeral Tuesday, 2 p. m., at chapel, Jeffery boulevard at 77th street. Interment Oak Woods. South Shore 5822.

HALLOF—Anna Hallof, nee Divo, of 3620 S. Austin boulevard, beloved wife of Joseph Hallof Sr., loving mother of Joseph Jr. and Pvt. 1st Class Peter Hallof, sister of Joseph Schmidt of Baltimore, Md. Funeral Wednesday, 9 a. m., from funeral home, 2307 S. Laramie avenue, to Mary Queen of Heaven church. Interment St. Joseph's. Cicero 200.

HASS—Dr. George Albert Hass, 8201 Vernon avenue, April 16, 1944, beloved husband of Edna Adeline Hass, loving son of Mrs. Minnie Hass. At chapel, 2121 W. 95th street, until 1:30 p. m. Tuesday, April 18. Services and interment private. Please omit flowers.

HESS—Wilhelmine H. Hess, beloved mother of Gordon, dear sister of Anna Siewenie, May Hennesey, and Arthur Deutschman. At chapel, 3905-07 Lincoln avenue. Services private. Please omit flowers.

HORKMAN—Jennie Horkman, 7755 Crandon avenue, April 15, 1944, beloved wife of the late Martin Horkman, loving mother of Mrs. Roxy Hotchkiss. At chapel, 63d and Harvard, where services will be held Tuesday, April 18, at 3 p. m. Interment Shopiere, Wis.

JANDA—Pauline Janda of 5439 W. 24th street, Cicero, April 17, 1944, age 58 years, beloved wife of Anton T. Janda, fond mother of Emily Smidl, Elsie, and George Janda. Funeral Thursday at 2 p. m. at home for funerals, 5842-44 W. Cermak road. Interment Bohemian National. Information, Cicero 243.

JUDKINS—John Judkins of 37 S. Whipple street, beloved son of Rose, brother of Howard and Mrs. Ida Jarmy. Funeral Thursday, 10 a. m., from chapel, 3159 Jackson boulevard, at Kedzie, to Our Lady of Sorrows church. Burial Mount Carmel.

KEARN—Patrick J. Kearn, beloved husband of Sena, nee Peterson; son of the late Patrick and Ellen, nee Walsh; dear brother of Dennis F. and Edmund F. Funeral Wednesday, 8:30 a. m., from chapel, 2950-58 Fullerton, at Sacramento, to St. Timothy's church and Mount Carmel. Bel. 3300 or Kil. 4000.

KERR—Albert E. Kerr of 8137 Maryland avenue, father of Mrs. Evelyn Davies, Mrs. Rosalie Hassold, Robert, Albert, and Thomas Kerr, brother of William Kerr. Services at chapel, 7838 Cottage Grove avenue, Wednesday, April 19, at 11 a. m. Cremation Mount Hope cemetery. Paw Paw, Mich., papers please copy.

KNIGHTS—George Knights, 2521 Ridgeway avenue, Evanston, beloved husband of Emma [nee Stolle], dear father of Grace Thorud, grandfather of Donna and Allan, brother of Grace, Golden, Ruth, Elmer, Louis, and Trumond. Services Thursday, 3 p. m., at chapel, 1460 Sherman avenue, Evanston. Burial Memorial Park.

KOERITZ—Edward G. Koeritz of 2411 S. Western avenue, beloved husband of the late Rose, nee Patrik; fond father of Edward and Irving, brother of Aurelia Panzer, Henry, Irma Jahnke, Irving, and the late Gertrude Benson. Resting at funeral home, 4115-17 W. 26th street. Services Wednesday, 3 p. m. Interment Concordia.

KOLEK—Michael Kolek, resided at 2305 N. Harding avenue, beloved husband of Augusta, nee Piotrowski. Funeral April 19, from chapel, 3630 W. George street, to Our Lady of Grace church. Interment St. Adalbert's cemetery. Member of Chicago council, No. 4069, S. B. A. Information, Bru. 2585.

KORI—Frederick W. Kori, beloved husband of Marguerite, dear son of the late Fritz and Friedericka Kori, fond brother of Elsa Brandau Kutzner. Services Wednesday, 3 p. m., at funeral home, 1458 Belmont avenue. Interment Montrose.

LAMBERT—Eugenie Lambert, 6437 S. Minerva avenue, beloved sister of Alice Lambert. At chapel, 415 W. 63d street. Funeral Wednesday, 9 a. m., to St. Clara's church, mass 9:30 a. m., to St. Mary's.

LANG—Corp. Arthur L. Lang, April 12, late of 1622 N. Albany avenue, suddenly, at Northern field, Tenn., dear son of Daniel and Winifred, beloved husband of Jeannette, nee Becker. Resting at funeral home, 2410 W. North avenue, where services will be held Tuesday, 3 p. m. Interment Mount Greenwood.

LANKHEIM—John Lankheim of 3409 W. 61st street, beloved husband of Natalie, fond father of Mrs. June Dalesandro, Mrs. Carrie Genduso, Delores, Walter, and Chief Petty Officer Raymond, U. S. N.; brother of Mrs. Anna Baum. Services at chapel, 6245 S. Kedzie avenue, Thursday, 2 p. m. Interment Cedar Park.

LANSDEN—David S. Lansden of Cairo, Ill., April 15, 1944, husband of Carolyn V., father of David V., Cairo, John A., San Diego, Cal., and Lt. Robert L., U. S. N. R., Seattle, Wash., brother of Mrs. Robert P. Bates, Chicago, Emma L. Lansden, Cairo, and John M. Lansden, New York City.

LAYCOCK—Selma Laycock, sister of Arthur Bakke and Mrs. Lillian French of Detroit, Mich. Funeral Wednesday, 2 p. m., at chapel, 2346 W. Madison street. Interment Oakridge cemetery.

LEIBOWITZ—Beckie Leibowitz [nee Den], beloved wife of Louis, loving mother of Albert, Nathan, Betty Bailin of Appleton, Wis., and Adeline Hoisman of Los Angeles, Cal., dear aunt of Rose Horwitz, fond sister of David Dean, Emil, and the late Herman Den, devoted grandmother of Audrey and Burton Leibowitz, David and Helen Bailin, and Alan Hoisman. Services Tuesday, 2 p. m., at chapel, 5206 Broadway. Interment Westlawn. Family at 940 Winona avenue, Apt. 402.

LIVINGS—Ralph Gordon Livings, loving husband of Lauretta Pearl, nee Thompson; fond father of Richard Gordon, dear son of Harry and Angela Livings. Resting at chapel, 13300 Houston avenue, Hegewisch, Ill. Services at 2 p. m. Tuesday, April 18. Interment Cedar Park. Bayport 1552; Pullman 2281.

McGURK—Frank McGurk of 1425 Greenwood street, Evanston, husband of Josephine McGurk, father of Mrs. Gladys M. Wilkins, brother of Patrick McGurk. Resting at chapel, 1460 Sherman avenue, Evanston. Services Wednesday, 10 a. m., in St. Mary's church. Interment St. Henry's cemetery.

MEADS—Ethel Troxell Meads, April 16, 1944, at Miami, Fla., beloved wife of the late Albert H. Meads, mother of Mrs. George P. Odom, sister of Benjamin Fraser Troxell. Service 1 p. m. Thursday at chapel, 1567 Maple avenue, Evanston, Ill. Interment Mount Hope.

MIDA—See Clara Gueth notice.

MISENKO—Thomas [Tony] Misenko, April 16, 1944, son of Anton and the late Rose, brother of Frank, Mrs. Mary May, Mrs. Helyn Levey, Matilda, Mrs. Florence Wennerberg, Mrs. Dorothy Gregory, and Mrs. Margaret Pack. Resting at chapel, 214 E. 115th street. Mass at Holy Rosary church, Wednesday, April 19, at 10 a. m.

MOHR—Theodore Charles Mohr, dearly beloved husband of Elfrida. Funeral Wednesday, April 19, at 9:30 a. m., from chapel, 845 Armitage avenue, to St. Vincent's church. Burial St. Joseph's.

MUCHA—Alice Mucha, April 16, 1944, beloved wife of Andrew, fond mother of Andrew Jr., Kenneth, Shirley, La Verne, Joyce, Barbara, and Janet, daughter of John and Augusta Stolbrand, sister of Vera, Olga, Helen, Margaret, Henry, Richard, and Stanley. Services Wednesday, 3 p. m., at funeral chapel, 4338-40 Fullerton avenue. Interment Mount Olive.

MUNN—Marie Munn, 4324 Union avenue, April 15, 1944, wife of Robert Munn, mother of Arthur, William, and Corp. Elmer Martin Munn, U. S. A., sister of Mrs. Katherine Lox, William, and Roy Perlette. Funeral from chapel, 63d and Harvard, Wednesday, April 19, at 9 a. m. at St. Gabriel's church. Interment Holy Sepulchre.

MURPHY—Thomas F. Murphy, 833 S. Oak street, Hinsdale, Ill., beloved husband of the late Mary Jane [nee Doherty], devoted father of Thomas V. Murphy, brother of the late John, Catherine McGraw, and Hannah Hamilton. Funeral Wednesday, 9:45 a. m., from chapel, 4817 Madison street, to St. Malachy's church, Chicago. Burial Calvary. Retired member of Postoffice Employes assn. Austin 1137.

O'CONNOR—Jennie Hillhouse O'Connor, late of 5965 Midway park, beloved wife of the late John R., dear mother of Mrs. Inez Wier and Charles E. O'Connor, sister of Mrs. Mary Ufford of Seattle, Wash. At funeral home, Austin blvd. at Lake st. Funeral Tuesday, 2 p. m. Interment Forest Home. Logansport, Ind., papers please copy.

O'ROURKE—Anna T. Crotty O'Rourke, April 17, 1944, dearly beloved mother of George M. and Capt. J. G. O'Rourke, U. S. A., sister of Mrs. M. F. Dougherty, Mrs. Frank Shea, and the late Mrs. John Koll. Funeral Wednesday, 9 a. m., from funeral home, 7509 Stony Island avenue, to St. Cyril's church. Interment Holy Sepulchre. Please omit flowers.

PEARL—Samuel T. Pearl, April 16, 1944, late of 1724 N. La Salle street. Funeral Wednesday, 2 p. m., at chapel, 5149-51 N. Ashland avenue, at Foster. Interment Rosehill. Lon. 5147.

PIGLOWSKI—John P. Piglowski, beloved husband of Anna, nee Mortis; fond father of Eleanor, brother of Thomas, Bertha Capouch, Lillian Piglowski, Agnes Schabinger, Theresa Kodidek, and the late Albert. Funeral Thursday, 9 a. m., from chapel, 1345 W. 19th street, to Sacred Heart church. Interment St. Adalbert's. Canal 0915.

POW—Thomas G. Pow of Corpus Christi, Tex., beloved husband of Mabel Rose Pow, fond father of Florence Baines, Rosalee Broderick, and the late Earle. Resting at funeral home, 1359 Devon avenue, at Glenwood, after 7 p. m., Tuesday, April 18. Funeral notice later.

PRENDERGAST—Mathilda Prendergast [nee Schnur], April 16, daughter of the late John and Margaret, fond sister of Maurice, Allen, Pvt. Herbert, and Mrs. Josephine Rottman. Funeral Wednesday morning at 9 o'clock from mortuary, 1356 Wellington avenue, to St. Sebastian's church and St. Boniface's cemetery.

PUCCI—Pasquale Pucci, beloved husband of the late Julia, nee Carmelli; dear father of August, Pvt. Elmer, Henry, Irma Canapa, Lena Patrick, Diane Coleman, Alfred, Anita Zialkowski, Jean, Irene, Evelyn, and Gloria, brother of Angelo and Orlando, grandfather of six grandchildren. Funeral Wednesday, 8:45 a. m., from chapel, 3901 Chicago avenue, to St. Philip Benizi church. Interment Mount Carmel. Information, Mohawk 0550.

REDICK—Georgiana Redick, April 17, 1944, widow of Gustus C., dear mother of June, sister of Mrs. A. J. Bennett, Mrs. William Haberkamp, and Mrs. L. B. Culbertson. Services at chapel, 2701 N. Clark street, Wednesday at 1 p. m. Interment Oak Woods.

REDMAN—Charles F. Redman, 6358 Carpenter street, April 16, 1944, beloved husband of Hattie Redman, fond father of Mrs. Helen Burns, Mrs. Ruth Griffin, Mrs. Dorothy Laughlin, and Charles S. Redman, loving brother of Mrs. Leoretta Peglow. At chapel, 63d and Harvard, where services will be held Wednesday, April 19, at 2 p. m. Interment Mount Hope. Secretary of Painters and Decorators' union, local 184, for 25 years.

REFRANO—See Rosa Albano notice.

RICARDO—Dr. Daniel E. Ricardo, beloved husband of Justine, devoted father of Mrs. Jeanne R. Sax, dear grandfather of Florence and Harry Sax. Remains resting at chapel, 936 E. 47th street, until Wednesday morning. Funeral and interment Thursday at Cincinnati, O.

ROBSON—George W. Robson, beloved husband of the late Nancy, nee Powell; dear father of Stanley, Albert, Raymond, Herbert, and the late Harold. Funeral services Wednesday at 2 p. m. at Schmaedeke funeral home, Orland Park, Ill. Interment Palos Oak Hills.

ROSENTHAL—Jennie Rosenthal of 934 Carmen avenue, beloved wife of the late Simon, dear mother of Anna Blumenthal, Sam, Frances Thies of Cincinnati, Julius, Dora, and Dr. Ralph J. Rose, fond sister of the late B. Weinstein. Services Tuesday, 11 a. m., at chapel, 5206 Broadway. Interment O. B. A., Waldheim.

ROSSISTER—L. Bush Rossister, April 17, 1944, Sturgeon Bay, Wis., formerly of Rogers Park, beloved husband of E. Lydia Olsen Rossister, fond father of Maurice L. and J. Hubbard, brother of Leslie P., Harry, and Mrs. Laura Horn, grandfather of Nancy and Barbara Rossister. Funeral at Sturgeon Bay, Wis. Date announced later. Please omit flowers.

SAVAGE—Robert P. Savage, father of Mrs. Randall Williams of Fort Worth, Tex., Mrs. Wallace Cota of Montreal, Canada. Funeral at home for funerals, Erie at Wabash avenue, Wednesday, April 19, at 2 p. m. Interment Elmwood.

SCHAAF—Estelle Schaaf [nee Wetmore], beloved wife of the late George Schaaf, devoted mother of Burton F. Wetmore and George H. Schaaf. Funeral Wednesday, April 19, 2 p. m., at funeral home, 3026 Belmont avenue. Interment Forest Home cemetery. Information, Jun. 4200.

SCHARE—August Schare, at Saugatuck, Mich., husband of Pauline Stark Schare. Remains arrive Wednesday morning. Will lie in state at chapel, 929 Belmont avenue, until 1 p. m. Service and interment 3 p. m. at Memorial Park cemetery.

SHAFFER—Mary Walter Shaffer of Downers Grove, wife of James R., mother of Mrs. Elizabeth Crabbe and Mrs. Martha Keene, sister of Howard E. Walter and Mrs. Charles B. Magill. Services Wednesday, 2 p. m., at chapel, 5017 Highland av., Downers Grove. Burial Mount Hope.

SHNUR—See Mathilda Prendergast notice.

SLADEK—Michael Sladek, husband of the late Anna, nee Husa; father of Albert, Frank, Anton, Josephine Kapella, Stella, and Bessie Kalal. Funeral Thursday, 9 a. m., at chapel, 2010 W. 51st street. Interment St. Adalbert's. Hem. 1880.

STANEK—Anna Baresh Stanek, beloved wife of Vaclav [James], mother of Frank, James, Albina, Mary, Henry, Frances, John, and the late Agnes, grandmother of 14 grandchildren. Funeral Wednesday, 10 a. m., from mortuary, 1008 E. 79th street, to St. Francis de Paula church. Burial family lot.

STEFFENHAGEN—Fred C. Steffenhagen of 1401 S. 11th avenue, Maywood, beloved husband of the late Mathilda, dear father of William, Fred Jr., Alma Grosse, and George, brother of the late Ida Pigorsz, grandfather of seven grandchildren. Resting at funeral home, 6748 Roosevelt road, Oak Park. Services Thursday, 2 p. m., at Good Shepherd Ev. Luth. church, 6th and Warren avenues, Maywood. Interment Concordia.

STORER—Charles A. Storer, late of 958 Spruce street, Winnetka, husband of the late Edith Louella Storer, father of Capt. Louis G. Storer, U. S. A., grandfather of Jean and Dorothy Storer, brother of Mrs. Nora Caughey and Miss Mattie Storer. Resting and services Wednesday, April 19, 2 p. m., at funeral home, Linden avenue and Tower road, Hubbard Woods. Interment Columbus, Wis.

SULLIVAN—James Fred Sullivan, April 17, 1944, beloved husband of Irene Sullivan, fond father of Cleland, son of Martha Sullivan. At residence, 11226 S. St. Louis avenue. Funeral notice later. Please omit flowers.

STUMPF—Max Stumpf, dearly beloved husband of Erma, father of Max Jr. Funeral Wednesday, April 19, 1:30 p. m., at chapel, 845 Armitage avenue. Burial Montrose.

SWANSON—Gustav Swanson, April 17, beloved husband of the late Anna, fond father of George G., Harry T., Bessie, Lt. Col. Richard L., U. S. A., and Mrs. Agnes Brocker and Edgar P. Swanson, grandfather of Clarence, Richard, and Robert Swanson. Services Thursday at 1:30 p. m. at funeral home, 5200 N. Western avenue, corner of Foster. Interment Acacia Park.

THIES—Louise Thies, nee Schultz, age 90 years, loving mother of Fred, George, Mathilda Eggers, Carrie Schwermann, and Henry, sister of William Schultz. Resting at late residence near Gilmer, Ill., where services will be held Wednesday, April 19, 1944, at 1:30 p. m., and at 2 p. m. at the Lake Zurich Ev. church. Interment Lake Zurich cemetery.

TOLITANO—Antonio Tolitano, beloved husband of Filomena Arcade Tolitano, loving father of Domenic A., Joseph R., and Mrs. Katherine Lucchese, brother-in-law of Vincent Arcade. Funeral Wednesday, 9:30 a. m., from funeral home, 3500 W. Harrison street, to Mother Cabrini church. Interment Mount Carmel. Nevada 0644.

TOSH—George F. Tosh of 316 N. Taylor avenue, Oak Park, beloved husband of Margaret, dear father of Jean Tosh. At rest and services at chapel, 523 Lake street, Oak Park, Wednesday, 3 p. m. Interment Forest Home. Euclid 1643.

TRAPP—Grace Byrne Trapp, beloved wife of the late John, loving sister of the late Tessie, Matthew, Mrs. Rose McDonough, and Mrs. Minnie McMahon. Funeral Wednesday, 9 a. m., from funeral home, Halsted at 76th street, to St. Bernard's church. Interment Mount Olivet. Stewart 7700.

VENDEGNA—Angela Vendegna, nee Santangela, beloved wife of Rocco, dear mother of Jennie De Rose, Josephine Potesta, Cajetan, and James. Funeral Wednesday, 9 a. m., from residence, 3443 Fulton street, to St. Matthew's church. Interment Mount Carmel. Armitage 7800.

VINCENT—George K. Vincent, 8547 S. Loomis street, April 17, 1944, beloved husband of Bertha M. Vincent, fond father of Roy A. of West Lorne, Ontario, and Mrs. Anna M. Tull, brother of James I. Vincent of Flushing, N. Y. At chapel, 2121 W. 95th street, where services will be held Wednesday, April 19, at 3 p. m., under auspices of Kenwood lodge, No. 800, A. F. & A. M. Interment Mount Hope.

VOLKENS—William John Volkens, April 15, of 2722 S. Kedvale avenue, dearly beloved husband of Minnie L. [nee Voge], loving father of Lt. [J. G.] Milton W., U. S. N. R., and Grace E. Lohrenta, father-in-law of Armita Mary and Alfred, grandfather of Robert, Donald, and Jackie, brother of Emma Shumway, Amanda Hair of Naperville, and the late Marie Jordan. Resting at funeral home, 4115-17 W. 26th street. Services Wednesday at 2 p. m. Burial Concordia cemetery.

WARD—Hugh A. Ward, late of 1739 W. Monroe street, beloved husband of Olive. At chapel, 2346 W. Madison street, until 8 p. m. Wednesday. Interment New Castle, Pa.

WEIDENBACH—Mary Weidenbach, beloved wife of Martin, dear mother of Martin Jr., sister of Teresa Schubkegel, Adam, Jacob, Frank, John, Henry, and Peter. Resting at funeral home, 3224 Montrose avenue. Funeral notice later.

WEST—Willard Casper West, beloved husband of Mrs. Ida West, fond father of Mrs. Ethel Smith, grandfather of Mrs. Betty Brooks and Mrs. Jeanne Quinn. At rest in and services at chapel, 4717 Broadway, Wednesday, April 19, at 2 p. m. Kindly omit flowers. Interment at convenience of family.

WESTFELDT—Erik A. Westfeldt, fond father of Florence Wayda and Violet L. Logan. Resting at chapel, 10234 Michigan avenue. Services Wednesday, 2 p. m. Interment Oak Hill.

WILLIAMS—Lynn A. Williams, April 16, 1944, of 2681 Sheridan road, Evanston, Ill., husband of Patricia Williams, father of Lynn A. Williams Jr., Patricia, and Michaela Williams, brother of Burdette F. Williams and Mrs. J. W. Westby. Service 3 p. m. Wednesday at First Congregational church, Evanston, Ill. Burial private.

WOODY—Floyd W. Woody, 2/C U. S. N. R., beloved husband of Lorraine Woody, nee Gard; loving son of Mr. and Mrs. Francis Woody, fond brother of J. L., Dewey, Marion, and Francis, son-in-law of Mary T. Gard, and the late Frank J. Gard. Funeral Wednesday, April 19, 1944, 9:15 a. m. from chapel, 6213-15 W. 26th street, Berwyn, to St. Leonard's church. Interment St. Joseph's. Berwyn 1886.

YALE—Lucius P. Yale, husband of Minnie R., father of Colin and Pat, Mrs. Gertrude Baumel, Mrs. Helen Simpson, Mrs. Mildred Wilson, Mrs. Myrtle King, and Mrs. Ruth Reed. Services Thursday, 3 p. m., at funeral home, 40 S. Ashland avenue, La Grange, Ill. Interment Bronswood cemetery, Hinsdale.

Among Those Present at Last Night's Opening of the Metropolitan Opera Association's Engagement in Chicago

Capt. R. E. Dame and Miss Frances Larimer.

Mrs. Malcolm Duncan.

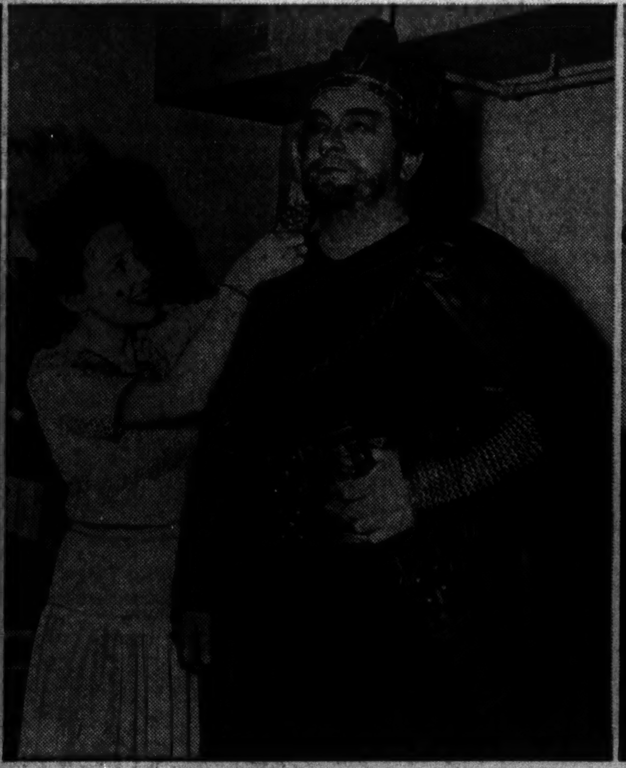

[TRIBUNE Photos.]

Lauritz Melchior, as Tristan, and Mrs. Melchior.

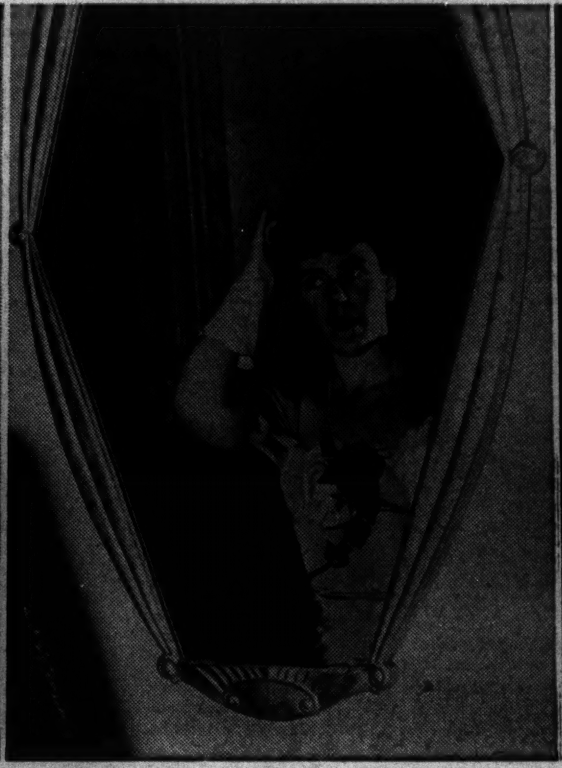

Miss Carol Fox.

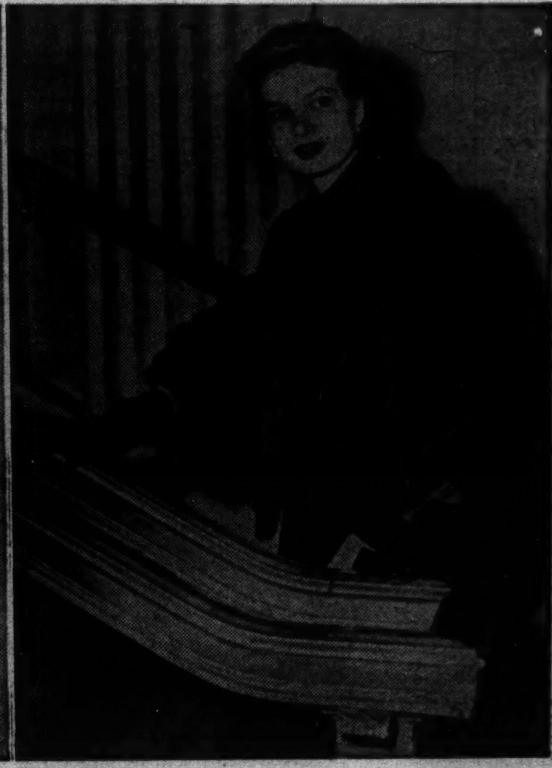

Miss Muriel MacChesney.

Lt. Bartholomay Plans Visit to Chicago with His Bride

BY JUDITH CASS.

THE large Bartholomay clan is hoping to have a chance soon to meet the newest member of the family, Lt. Robert William Bartholomay's bride of Sunday. His marriage to the former Miss Frances Emily Larrabee of Binghamton, N. Y., took place in the east, and if his orders permit they will come to Chicago before reporting to his new army air force post.

The bridegroom's father, Herman Bartholomay of Winnetka, and sister, Miss Vera Bartholomay, went east for the ceremony, at 3 p. m. in the First Congregational church in Binghamton, which was followed by a reception given by the bride's parents, Capt. and Mrs. Lyman Larrabee. They were joined there by Ensign Bartholomay Jr., who came from Boston, Mass. Lt. Bartholomay attended Cornell university.

Mr. Bartholomay's cousins, Mr. and Mrs. Henry C. Bartholomay of Winnetka, will be seeing one of their children married some time in the future. Miss Judy Adams and Lt. Henry Bartholomay III., whose engagement was announced several months ago, still have not set a wedding date. He is stationed at Roswell, N. M., with the army air forces.

Other Romantic News.

Mr. and Mrs. Richard D. Raff of Canton, O., announce the engagement of their daughter, Margaret, to Lester Browne of New York City, son of the Rev. Duncan H. Browne, rector of St. James' church, and of the late Mrs. Alice Lester Browne. The wedding is planned for early fall. Miss Raff is assistant dean of residents at Finch Junior college. Her fiancé received a medical discharge from the army air forces a few months ago following an injury.

The marriage of Miss Marion Frances Riordon, daughter of Mr. and Mrs. James Kane Riordon of Elmhurst, to Edward Joseph Bennan of the army air forces, son of Mr. and Mrs. John A. Bennan of S. Ellis av., will take place at 10:30 a. m. today in the Holy Name cathedral. A reception will follow in the Drake hotel.

Because of the illness of the bride's father, she will be given in marriage by her brother, J. Stuart Riordon. Her sister, Mrs. Frank Richard Schueler Jr., will serve as matron of honor and James M. Bennan as his brother's best man. The bride attended the University School for Girls. Mr. Bennan, who attended the Boys' Latin school and Dartmouth college, is at home on furlough from Camp Murphy, Fla.

Today's Events.

Members who drop into the Woman's Athletic club for tea between 4 and 6 p. m. today will have a chance to say "Happy birthday" to the club and to welcome new members. Receiving at the 46th anniversary party will be Mrs. Arthur Wakeley, president of the club, and members of the board of directors. Mrs. T. Lloyd Kelly is chairman of membership.

The Chicago Seeing Eye executive committee will open its 1944 drive for membership enrollment in Chicago and vicinity with a luncheon at 12:15 p. m. today at the Casino. Guest speakers will be Herbert Geisler, Chicago attorney, who will be accompanied by his Seeing Eye guide dog, Tina, and Austin Strong, author and playwright. Huntington B. Henry will preside.

The annual meeting of the Sunbeam league will be held at noon today in the Tower ballroom of the Stevens hotel. Mrs. Richard Dean heads the organization which cares for sick and crippled children.

The Woman's guild and auxiliary of St. Chrysostom's church will have a tea and fashion show from 3 to 5 p. m. today in the gymnasium of the church.

The Cercle Francais will close its season today with a program of monologues by Mrs. Lucie Valcourt-Combet, a member of the International theater. Annual reports will be read and the new board installed. Mrs. James Kane, who has come from her present home in Washington, D. C., for the closing meeting, and Mrs. James McKenna will pour at tea. Mrs. Harry Dingman has served as president for the last year.

Chairmen and committee members who are planning a spring festival and pageant of shawls which alumnae of Sacred Heart will give May 6 in the Drake hotel will hold a meeting and tea this afternoon at the Convent of the Sacred Heart.

The Winnetka Junior board of the Infant Welfare society will meet at 10:30 a. m. today in the Kenilworth home of Mrs. William Pope. Mrs. John W. Shaw will serve as co-hostess.

Don't Let SUPERFLUOUS HAIR Mar Your Beauty
Abolish It Forever by ELECTROLYSIS
The Only Safe Permanent Way. Specialists for 33 years in this work, we are endorsed by eminent physicians. 200 to 600 roots destroyed per hour. Leaves no scars on face, arms or body.
Permanent—Reasonable
ELLA LOUISE KELLER
ESTABLISHED 33 YEARS
Suite 2405, 55 E. Washington St. Cen. 6468
Send for FREE Booklet

WOMEN AND GIRLS
Help Supply Candy for our Armed Forces
GOOD PAY 6-DAY WEEK
NO EXPERIENCE NECESSARY
Day, Night Work; Pleasant Working Conditions
EMPLOYMENT OFFICE HOURS:
Sun., 11 a.m.-4 p.m.; Mon., Tues., Wed., 7 a.m.-8 p.m.; Thurs., Fri., Sat., 7 a.m.-5 p.m.
BUNTE BROTHERS
3301 W. Franklin Blvd. (500 North)

D. A. R. Head Tells Need of U. S. Defense

BY IRENE STEYSKAL.

[Chicago Tribune Press Service.]

New York, April 17.—"National defense is the peace policy of the Daughters of the American Revolution," Mrs. William Pouch, retiring president general, asserted in sounding the keynote for the D. A. R.'s 53d continental congress, which opened tonight in the grand ballroom of the Waldorf-Astoria hotel. Delegates and member guests, some 1,500 in all, nodded in agreement as Mrs. Pouch reaffirmed the principle from which the organization has not deviated in its 53 years.

"We know now what happens to weak nations," Mrs. Pouch said. "We know now the folly of disarmament in a world where brute force still strikes down the weak. Peace pacts are no safeguard to security. Between the first World war and the present conflict, pacifism was a popular 'ism.' Good neighbor nations disarmed while scheming war lords plotted the slaughter of the innocents, the destruction of the unprepared. Peace was regarded as a natural result which might occur if great nations were unprepared to fight.

"When pacifists again urge their doctrines of disarmament upon America, let us remember the lesson we have learned at so great a price. Peace thru power, enforced by power, is the only kind of peace which will be lasting after victory has been won. Peace, won by force, and firmly established thru force, will flourish by cultivating in people of all countries a respect for the rights of others."

Mrs. Pouch reported that the D. A. R. has raised approximately $342,000 for blood plasma equipment and that 18 permanent blood plasma centers, 35 mobile units, and several other conveyances, including ambulances, had been purchased for the Red Cross. Members have invested more than $70,000,000 in war bonds.

J. Edgar Hoover, director of the federal bureau of investigation, was the principal speaker at the opening session. In his address on "the internal defense of America," he warned against over-evaluation of minority opinions as opposed to the sound views of government held by less vociferous majorities.

"Too often militant, self-seeking, loudly vocal groups of muddled emotionalists, parlor pinks, fellow trav-

[Continued on page 18, column 3.]

'Tristan' Is Given Interesting Tho Not Great Performance

BY CLAUDIA CASSIDY.

THE Metropolitan Opera opened its engagement at the Civic Opera house last night with a performance of "Tristan and Isolde" that was more interesting than completely successful, more vividly experimental than overwhelmingly successful. It marked Marjorie Lawrence's first Chicago Isolde, and Sir Thomas Beecham's local bow from the Wagnerian pit. The combination worked some tonal wonders, but even with the matchless aid of Lauritz Melchior's mighty Tristan, it did not add up to the crescendo of musical excitement that is the towering triumph of a great 'Tristan."

"TRISTAN AND ISOLDE."

Music drama by Richard Wagner, presented by the Metropolitan Opera association at the Civic Opera house Monday evening, April 17, 1944.

THE CAST.

Tristan	Lauritz Melchoir
King Marke	Emanuel List
Isolde	Marjorie Lawrence
Kurvenal	Herbert Janssen
Melot	Emery Darcy
Brangaene	Kerstin Thornborg
A Shepherd	John Garrie
The Steersman	John Gurney
A Sailor's Voice	John Garris
Conductor	Thomas Beecham
Stage Director	Lothar Wallerstein

Yet there was drama beyond Wagner on that stage. The beautiful woman who sat there like a queen enthroned was the very singer who short months ago struggled from an invalid's bed and was strapped to a chair at the piano that she might know once and for all whether infantile paralysis had ruined her voice. The first thing she wanted to sing was Isolde, and she could sing it. She can, superbly. Her voice, always Brünnhilde's dramatic soprano riding the operatic skies, took on the softer contours of Isolde as she made that courageous comeback from what so easily could have been despair.

For all its mounting radiance, I doubt that last night's was Miss Lawrence's best Isolde. A touch of hoarseness nagged at her lower voice and made it sound tired, but the higher she went the more shining it became, and when she hit a high C it gleamed like a golden trumpet. Hers is no legendary Irish princess, cold and proud in the aloof tradition, but a vivacious woman, angrily imperious. Her hands have not yet followed that fascinating lead, and they cling to stilted gestures which obviously displease her. The best way in opera is to follow Mary Garden's path—when in doubt, do nothing. Let the music work.

Not much change had to be made in the staging to accommodate Miss Lawrence. She simply remains seated in the first and second acts, with Brangaene to run the errands, and is carried on by Kurvenal in the third act. She looks beautiful, but the other actors have their troubles. Mr. Melchior improvised action the best he could, and continued to sing the only Tristan I have heard who sounds and looks like the knight of legend.

Miss Thorborg was a better Brangaene than on last year's visit, richer in both voice and style, despite the sometimes uncomfortable tessitura that must tempt a contralto to try screaming. Mr. List was again the King Marke, and Herbert Janssen was a new Kurvenal, a doughty fellow who looked like a dependable bodyguard.

Beecham's way with the score was both superb and disappointing. Superb because he made it so lyrically lovely, like a great river of melody that now and then paused in the sun just to preen itself. Disappointing because out of that beauty you expected the mounting crescendo of stupendous climax, which somehow did not come. But when he turned his rare talent for lyricism and lambent tone to the Liebeslied, you had something besides two superior singers. You had an orchestra, and a man who knew what to do with it.

Stage Version of 'Rebecca' Is Skilfully Done

"REBECCA."

Play by Daphne du Maurier, from her novel of the same name. Directed by Clarence Derwent, with a setting by Watson Barratt, and presented by Victor Payne-Jennings, in association with the American Theater society, at the Selwyn Monday evening, April 17, 1944.

THE CAST.

Maxim de Winter	Bramwell Fletcher
Mrs. de Winter	Diana Barrymore
Mrs. Danvers	Florence Reed
Col. Julyan	Clarence Derwent
Jack Favell	Guy Spaull
Beatrice Lacy	Margaret Bannerman
Maj. Giles Lacy	Franklyn Fox
Frank Crawley	Claude Horton
William Tabb	Edgar Kent
Frith	Richard Temple
Maid	Jacquelin Max
Robert	Philip Earle

BY CLAUDIA CASSIDY.

The indestructible lure of "Rebecca" is that it spins a fascinating yarn. This was true in Daphne du Maurier's novel, in Hitchcock's brilliant film, and it is still true in Miss du Maurier's stage version, which came better late than never to the Selwyn last night. Let me add, hastily, that I am not twins, nor did I take advantage of the long pauses in "Tristan" to scurry across town for snatches of the play. I commuted to Cincinnati to see it, missed my return train, and rode all night on a broncho bus. About all that remained unshaken was my conviction that "Rebecca" was worth it.

It's a good show. The picture was one of Hollywood's all time best, and the play doesn't meet that challenge in its own field. But as plays go in 1944 it is a good, workmanlike job, well cast, effectively staged, and taut with the suspense of romantic melodrama flourishing its twin mysteries of love and murder.

In his problem of meeting the movie cast on its own ground, Victor Payne-Jennings has Diana Barrymore for Joan Fontaine, Bramwell Fletcher for Laurence Olivier, and Florence Reed for Judith Anderson. Of the three, Miss Reed is the most

[Continued on page 19, column 1.]

Chicago Puts On Its Finery for Opera Season Opening

BY HARRIETT PRIBBLE.

OPERA hungry Chicago put on its best bib and tucker last night and went to the Civic Opera house for the opening of the Metropolitan Opera association's two week engagement here. True, the sparkle of by-gone opera openings, when evening dress was considered a "must," was dimmed considerably by the wide majority in last night's audience who compromised on short dresses, fur jackets, and business suits. But the welcome for the visiting company, which made its first appearance here just 60 years ago, was as warm hearted as ever.

Almost every type of costume was to be found in the audience—ermines and tailored reefers, top hats and fedoras. "Lookit the sable coat!" exclaimed one of the early arrivals who formed a half moon in the lobby to watch the festively gowned boxholders pass a barrage of photographers' flashlights. Such elegance was the exception rather than the rule, however.

Two who did dress in the tradition of former openings were Mrs. Eugene Howard and her daughter, Mrs. Malcolm Duncan. Mrs. Howard's topaz crepe gown, carrying out the shade of her striking jewelry, had a sunburst of topaz bugle beads. Her daughter, whose husband is with the army in England, wore pistachio crepe with a delicate tracery of silver and white. Both topped their gowns with handsome fur wraps.

On the other hand Mrs. Howard Linn had a mink coat wrapped tightly about her street length dress, and a little red toque topped her silver curls. Also of the "informal school" was Mrs. Edgar Stanton, who wore a mahogany toned fur coat and little cap of yellow freesias.

The Leroy Kramers heard the opera in a family party which included Lt. and Mrs. Kramer Jr., Lt. and Mrs. Henry Kramer, and Mrs. Richard Lamport. With the James Thompsons and Mrs. Edward J. Kelly in their two adjoining boxes were Robert Dunham and his sister-in-law, Mrs. Frank N. Black of San Francisco; Mr. and Mrs. Arthur Wirtz, Mr. and Mrs. James E. Coston, the Henry Faurots, the Louis Wares, the Aubrey Mellingers, and Gerald Graham.

Edward Johnson, the Met's general manager, was the Abner Stilwells' guest. Also in their party were Mr. and Mrs. Robert Hanes and their daughter, Anne, of Winston-Salem, N. C.; Mrs. Ambrose Diehl of New York, Col. and Mrs. R. W. Lea of New York, Mrs. Charles Kittle, Mr. and Mrs. Charles Daniel Frey, and Mr. and Mrs. Louis Buss.

Mrs. James G. Shakman, on the arm of her husband, made a striking picture in lipstick crepe criss-crossed in jet sequins, a matching jacket, and silver fox furs. Miss Carol Fox, who arrived early with Mrs. Edward A. Leight, was in peachy-pink paper taffeta, with her hair upswept becomingly into little curls. The pink roses in Mrs. Leight's hair exactly matched her lace gown in shade.

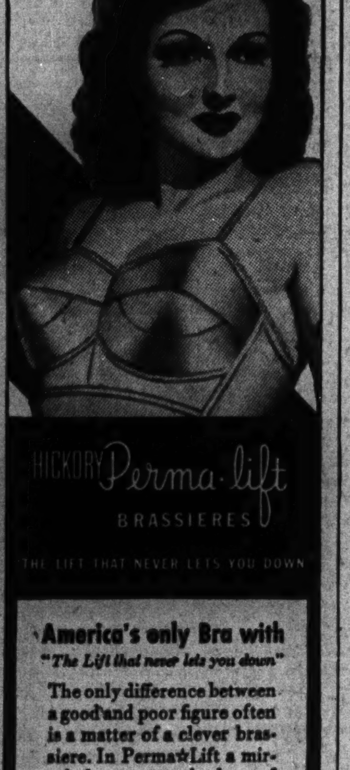

Looking at Hollywood

—By Hedda Hopper—

HOLLYWOOD, Cal., April 17.—Mainbocher, whose clothes are pretty wonderful, will be signing soon with one of our major studios. His life would be fun on the screen, too. What an escapist picture! He was born Main Butcher in Bloomington, Ill., and his one ambition in life was to enter West Point. He finally made it but was checked out because of poor vision. Then he pulled out for Europe and sold advertising for Conde Nast for French dressmakers. Came the depression, and they wouldn't buy space. He said, "Well, that's all right. You're no good anyway." They replied, "If you think you can do better, suppose you try it." "I think I will," replied he, and with the backing of Mrs. Gilbert Miller, he started, and he's going stronger than ever. All women now want to look like "one touch of Venus."

Super Showman of the Films.

After C. B. De Mille's hit in Washington where he showed "Dr. Wassell," it seems our town would be wise to stop looking for a picture ambassador and draft De Mille. The President was delighted with the Javanese stamps De Mille gave him to add to his collection, and C. B. came back with this story about Queen Wilhelmina. When the President lunched the first time with the queen, he was scared of her. In the middle of the meal he whispered to Princess Julianna that he was. She laughed and said, "Before we sat down to luncheon, the queen whispered to me, 'I'm scared to death of the President.'" Now I'm wondering who was fooling whom?

In Beards We Cry.

When the Metro gang sees what Don Loper has done with clothes and sets on "Belle of the Yukon," they'll be chewing their hang nails. Gypsy Rose Lee's startling. They call her the "belle," Dinah Shore the "bust," and Florence Bates the "bag." And what fun! I lunched with Gypsy and Don. Gypsy was finishing a hat for Dinah Shore with trimmings all over her dressing room. She couldn't wait to show me her clothes, including a nightgown that cost $400. The budget manager went berserk over it, took the sketch to his boss, William Goetz, and said, "Boss, what would you say this thing should cost?" "O, about 450 bucks," said Goetz. The manager yelled, "My wife's never paid more than $10 for a nightgown, and she still looks good in 'em!"

How Times Have Changed.

William Seiter, the director, tells me that 14 years ago Goetz was his assistant. Then Goetz met and married Edith Mayer, Louis' daughter. They took a honeymoon around the world. On their return Seiter met them at the boat with beautiful flowers for Edith, who turned to her husband and said, "This is wonderful, for there's no chance of his getting a job from you." Today, 14 years later, Goetz is head of International, and the first man he signed was Seiter. But Seiter has been one of our finest directors for years. When Laura La Plante and I worked for him, Lewis Milestone was his cutter. He learned directing from Bill, as did many others.

She Came and Conquered.

Gypsy Rose Lee was telling me of a letter from her publisher: "I've just received a new script from your mother. It's the story of her life. If it's published, I think you'll be able to sue her." Says Gypsy, "This is the first spring in years I've watched the birds and the bees sing and bloom without having my mother sue me." . . . She told of the time she gave her mother $3,600 in cash. Michael Todd handed it to her and said, "With all that money on you, you'd better pin it inside your blouse." He even supplied the safety pin. As she was going thru the door, she said, "How about my carfare?" So he pulled out a $10 bill and gave her that. Said she, "Thanks. Now I can see a picture, too."

[Copyright: 1944: By The Chicago Tribune.]

Women in War Work

—By Dorothy Johnson—

The freshman class of United States cadet nurse corps trainees at St. Anne's hospital, 4900 W. Thomas st., will present three one-act comedies tomorrow evening in the hall of Our Lady Help of Christians' church, 832 N. Leclair av. The 50 members of the class have been directed in dramatics by Miss Jane Towey, registered nurse and instructor in nursing at the hospital. The show is being presented as a recreational activity of the class.

The St. Anne's trainees are one of many cadet corps classes thruout Chicago, enlisted in the corps to help alleviate the shortage of nursing staffs in military and civilian hospitals. The corps is seeking to recruit as many student nurses as possible for training classes to open in Chicago institutions in May, June, and July. The civilian war service committee, the executive secretary of which is Mrs. Corena McCallum, is directing the campaign.

Enlistees in the corps take the same instruction as do student nurses not enrolled. In return for pledging to remain in essential nursing, civilian or military, for the war's duration, the cadet nurse receives board, room, uniforms, training, and expenses free thru funds allocated by the Bolton law.

Mrs. McCallum reports that her office has received 22,000 inquiries regarding the corps since last autumn, when the committee first took over the job of recruiting, and says the handsome gray and scarlet street uniforms have proved to be an incentive to enlistment.

The cadet nurse corps pledge, which every enrollee makes, is as follows:

"At this moment of my entrance into the United States cadet nurse corps I am solemnly aware of the obligations I assume toward my country and my chosen profession.

"I shall do my utmost to become worthy of the finest traditions of nursing.

"I shall abide by the rules and regulations set forth by my school.

"I shall follow faithfully the instructions and guidance of my instructors and the physicians with whom I shall work.

"I shall keep my body strong and my mind alert.

"I shall be kind, tolerant, and understanding.

"I shall keep in confidence all personal and family matters coming to my knowledge as I learn to become a nurse.

"In solemn understanding of my obligations I pledge to my school, and to my country, my service in essential nursing for the duration of the war."

Applications for enrollment in the corps and information concerning it are available at the Illinois State Nurses' association, 8 S. Michigan av. Central 9708.

[This department reports on women's war activities and answers questions regarding such activities.]

Thru the Looking Glass

If you've made a pampered, hothouse flower of yourself all winter long, never poking your nose out the door except when necessary, better start "planting" yourself in the open air for at least a little while each day. Fresh air and outdoor exercise will do wonders to pep you up mentally as well as physically.

Sould you have an aversion to active sports, then at least put on your most comfortable walking shoes and go on a brisk hike. It needn't be a long one, but the exercise will help take the kinks out of muscles and bring color to the cheeks that is better than any artificial bloom you may put on them.

The days are steadily growing nicer, and, aside from the benefit to the body, a walk along a pretty way will help renew peace of mind and spirit. Watching nature bring out her spring finery has soothing effects. There's no getting around the fact that it's a tonic to see trees putting out their leaves and grass and flowers making their first timid bows.

And don't make the excuse that work keeps you indoors all day. There's plenty of good left in the twilight hours, and dishes and after dinner chores can be put off for a half hour or more while you get out to see what's going on in the world about you. If your days seem to be one continual round of working and sleeping, you owe it to yourself to make time for outdoor recreation.

Walking will help calm jittery nerves and rest an overworked body. It makes you work more efficiently and sleep more soundly. After a little while you'll notice a fine improvement in the figure for walking is a great equalizer for lightweights as well as heavyweights.

LOUISE DOOLEY.

Daughters of Indiana.

The Daughters of Indiana will have their annual spring luncheon at 12:30 p. m. today at the Cordon club, 410 S. Michigan av.

DAFFY is the word for the feminine foibles cartooned in Becky's "Dear Diary" book, on sale at Tribune Public Service offices, 1 S. Dearborn St. and Tribune Tower, 435 N. Michigan Ave. Price, 10c; by postpaid mail, 13c.

D. A. R. Leader Tells Need of U. S. Defense

[Continued from page 17, column 3.]

elers, and avowed Communists are mistaken for the masses," he said.

"America cannot exist half Democratic and half Fascist or Communist. The time has come when loyal Americans, even tho in the majority, must make themselves heard in defense of America, to balance the disruptive nonsense and neutralize the woeful will of a minority who would tear down and make rubble of the democracy our forefathers passed on to us."

Mr. Hoover, calling for revitalization of the home in the internal defense of America, gave the women some startling figures to illustrate "the staggering increase in lawlessness," particularly among youthful offenders. "Last year," he reported "a major crime occurred every 23 seconds. More persons were murdered within the United States than there were casualties in Tarawa. A robbery occurred every 12 minutes, a burglary every 2 minutes, a larceny every 39 seconds, an automobile was stolen every 3 minutes." Thirteen per cent of all murderers arrested, he disclosed, were under 21, as were 39 per cent of all robbers, 55 per cent of all burglars, 37 per cent of all thieves, 32 per cent of all rapists, 30 per cent of all arsonists, and 65 per cent of all car thieves. Arrests of girls since the last peace year had increased 130 per cent, he said.

He attributed the condition, for the most part, to a carelessness in parents, to the "lack of understanding, love, interest, and guidance of experience that can best be given by mothers and fathers." He urged women's organizations, churches, and Sunday schools to extend their recreational and child guidance facilities.

Greetings to the society from President Roosevelt and Gov. Dewey were read.

At a national defense forum rally this afternoon, held in the congress' headquarters in the Commodore hotel, the delegates and member guests heard three speakers. Maj. Albert J. Stowe, army intelligence officer, made a plea for an awakening of civilian America to its responsibility in safeguarding military information; Dr. Philip C. Jessup, professor of international law at Columbia university, explained aspects of the united nations relief and rehabilitation administration's program directly related to military operations, and Barclay Acheson, director of the international editions of Reader's Digest, warned of imminent dangers of centralization and regimentation in this country, as evidence grows of "a willingness to let some self-appointed group of so-called supermen do our thinking and planning for us."

White Collar GIRL

BY RUTH MAC KAY

Prize Winner.

When the blonde and vivacious Frances Lee won first prize at the Easter breakfast at the Medinah club she didn't take it. It was a hat—and she had one! Instead she chose the second prize, a Persian wool muff.

It wasn't unreasonable that the winner would have ideas of her own. She has made any number of hats for herself and won first place with a gay spring whimsy of her own design. But professionally she is a furniture and fabric designer whose originality has contributed interesting and bright touches to modern homes and Hollywood settings.

College Career.

Actually she began her career early—only it was a different one. At Drake university she led an all girl band and was billed as "Frances Champion and her All Girl Orchestra." College finished, Miss Lee signed with the Orpheum circuit to appear with an eight piece band thruout the middle west. But when an eastern contract was slipped under her door her career veered in another direction.

Somewhere, midway in her schooling, she had studied interior decorating and, suddenly, she knew what she wanted to do: She wanted to open a Michigan av. shop and create her own merchandise. The same dash and originality went into her merchandise that had gone into her band leading tour. She invaded old homes, bought rare pieces and modernized them; bought staircases and cornices, tables and chairs, odds and ends, refinished them, used colorful fabrics and did surprising, extravagant things with them.

Full Fledged.

Now with a full-fledged career as a free lance furniture and fabric designer, she is in and out of Chicago, always with her merchandising eye fixed upon the manufacturers [and the public] and what they want. If she's asked to design a high chair, well and good, she does it, and then, for extra measure, designs a glass top table [which she has in her own apartment] with a capricious hobby horse base.

Those who visit her colorful apartment at the club where she lives when in town, come away impressed by the coffee table—a sheet of glass held in place by four lovely wood-carved horns of plenty—she took them from an old staircase—or the one armed upholstered chair, or the cartoon drawings on the wall of her young son's room, or the chest lacquered blue-gray and stippled.

Especially do her guests speak of the kitchen and pantry where the walls resemble matting—the kind of raffia work you once did in third grade—remember? Only, of course, the walls aren't raffia covered, but papered with a photographic reproduction—her own design.

"I'm a conservative fellow," said one of her guests the other evening, blinking a bit in the midst of the warm tones that enliven her home. "Look at me," he said, "I wear subdued ties — but all this color — I like it!"

Jewish Congress Director Will Discuss Dr. Wise

Frederick C. White, executive director of the Chicago division of the American Jewish congress, will speak at an open meeting tonight in Crawford hall, 4003 W. Roosevelt rd. The subject of his talk will be Dr. Stephen S. Wise, well known champion of the Jewish cause. Following Mr. White's address, there will be a discussion period.

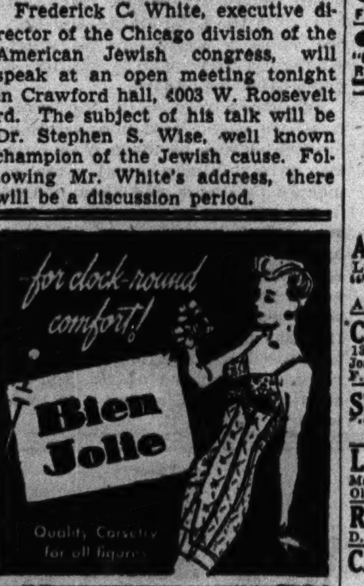

Accessory Bar Is a Land of Sheer Delight

BY REA SEEGER.

One of the most exciting spots in town is a costume accessory stronghold with more glamour than a movie set. It's not especially new, but it has had a telling shot of vitamins during the last few weeks. Here unquestionably are found the best looking extras or dramatics for any costume that ever deserved the name of accessories. The blouse collection alone is worth a 10 mile jaunt to appraise. You see blouses that are so new they haven't made the big time fashion magazines yet . . . long sleeved lovelies of gossamer tissue, in white or pastels, clever horizontally striped affairs with no sleeves and a straight cut crew neckline, filmy blacks, amusing prints, and all kinds of unusual white models for suits . . . each different, gay, and distinctive, the kind you dream about, but seldom find.

Gloves, another extra difficult to find these days in unusual colors, such as cinnamon, copper, gold, giddy-pink, and blues, are quite the usual thing in this accessory bar. Most of the romantic gloves are softest suede, many have bags to match, and both bag and gloves are the kind to make the dullest costume a creation. Bags are large and smart and come in a variety of sizes and shapes, as well as colors. The taffeta covered hats and bags are sensational, so are the matched scarfs and belts and the new shantung silk hats, bags, and belts. Dress parade dull black costume accessories, and the new summer chalk white items are just as compelling as the colored stuff.

Lectures Today.

Fritz Marti, "Fichte: Education, Economic Autocracy, and Theocracy," second in series on "German Philosophy and German Politics" sponsored by University of Chicago, University college, 6:45 p. m., Fullerton hall, Art institute, $1.80 course of five, 60 cents single.

Helen Parker, "The Arts of Jose Guadalupe Posada I.," 6:30 p. m., Art institute, 60 cents.

Emma Neve, guide lecture tour, 2 p. m., Chicago Natural History museum, 28 cents.

Dissolves Grease . . . then Erases the Dirt

★ By actual test in independent laboratories and in typical homes, Old Dutch cleans 48 more 13" x 16" broiler pans per can than any other leading cleanser tested! Because grease is one of the most difficult cleaning problems, Old Dutch Cleanser contains a fast grease dissolver that quickly *cuts grease.* Then Seismotite erases the loosened dirt —easily—quickly—without scratching. That's why Old Dutch Cleanser cleans so safely —with such lightning speed— and so economically, too.

Guaranteed by Good Housekeeping

COPYRIGHT 1944, CUDAHY PACKING CO.

DOWNTOWN — DOWNTOWN

BUY WAR BONDS at Balaban & Katz Theaters
Immediate Delivery Day and Night, Including Saturday and Sunday

CHICAGO — Betty Hutton, Eddie Bracken, "the Miracle of Morgan's Creek" — on stage: Lee Breese — Joan Merrill
STATE-LAKE — Ginger Rogers "Lady in the Dark" — Ray Milland
UNITED ARTISTS — Spencer Tracy · Irene Dunne "A GUY NAMED JOE" — Van Johnson · Ward Bond · Jas. Gleason
GARRICK — Margaret Sullavan, Ann Sothern, Joan Blondell "CRY HAVOC" — "Memphis Belle"
APOLLO — Jennifer Jones in Franz Werfel's "The SONG of BERNADETTE"

"...FOR YOU...AND YOUR GAL!" Ann SHERIDAN, Dennis MORGAN, Jack Carson · Irene Manning — Shine On HARVEST MOON — Warner Bros. magic musical — Marie Wilson · S. Z. Sakall — Glorious, Uproarious "Show-Within-A-Show!" — ROOSEVELT

DOWNTOWN
RKO PALACE, Randolph at La Salle — Maria Montez, Jon Hall, Turhan Bey "ALI BABA and the FORTY THIEVES" — "HI, GOOD LOOKIN'"
ORIENTAL, Randolph nr. State — Stage: "GAY NIGHTIES REVUE" — Co. of 50 — 24 Girls — Next Fri. on screen: BELITA in "LADY, LET'S DANCE"
RKO GRAND, Clark near Randolph — Ginger Rogers "Tender Comrade" — "Hat Check Honey"
MONROE — Marjorie Rambeau "TUGBOAT ANNIE Sails Again" — Ann Corio in "The SULTAN'S DAUGHTER"
CLARK — "Ellery Queen's Close Call" — "Riders of the Badlands"
World PLAYHOUSE — UKRAINE in FLAMES
RIALTO — Maxine De Shon in Person! Ann Corio — "The Sultan's Daughter"

WOODS — First Chicago showing — 3 Attractions 3 — 2 Horror Chillers 2 — Bela Lugosi "VOODOO MAN" — "GHOST THAT WALKS ALONE" — "MEMPHIS BELLE" in Technicolor
McVickers — Mickey Rooney, Judy Garland "GIRL CRAZY" — "The Cross of Lorraine" — Gene Kelly, Pierre Aumont
LA SALLE — "Blonde Captive" — "You're in the Army Now"
STUDIO — "Teen-Age" — "Guilty Parents"

NORTH — Balaban & Katz Theaters: UPTOWN — Rosalind Russell "What a Woman" — "Rationing"; GRANADA — "Desert Song" — "Cross of Lorraine"; RIVIERA — "Gung Ho" — "Minesweeper"; SHERIDAN, VOGUE, DEVON, N. CENTER, MODE, 400, BIOGRAPH "Destination Tokyo", DAVIS "Fighting Seabees", VIC, BUCK'M, ARGMORE, Cinema "Saboteur", ADELPHI "Too Many Girls", COED "To Be or Not To Be", SURF, LANE COURT, ROSEWOOD, CALO, BELMONT "Madame Curie", HOWARD, The Esquire "Madame Curie", RIDGE, BRYN MAWR, WINDSOR, DE LUXE

SOUTH — Warner Bros. Theaters: AVALON, CAPITOL, STRATFORD, BEVERLY, JEFFERY, RHODES, OGDEN, GROVE, HIGHLAND, SHORE, FROLIC, OAKLAND, COSMO, HAMILTON, "MET"; TIVOLI "What a Woman" — "Rationing"; PICCADILLY; HARPER; HYDE PARK; SOUTHTOWN "Girl Crazy" — "Gung Ho"; TOWER "Madame Curie"; MARYLAND; REGAL; KEN; KIMBARK; MICHIGAN; LEX; HIGHWAY; CORAL; MARQUETTE; COLONY; PARK

NORTHWEST — HARDING "None Shall Escape" — "Frisco Kid"; LIBERTY; EMBASSY; CONGRESS; GATEWAY; TERMINAL, CRYSTAL, BILTMORE, BELPARK "The Gang's All Here" — "The Lodger"; PORTAGE; DRAKE; ADMIRAL; TIFFIN; RIVOLI; MILFORD; MONT CLARE; ALAMO; GRAND; LOGAN; DALE

WEST — MARBRO "What a Woman" — "Rationing"; PARADISE "Madame Curie"; Cent. Pk., SENATE, MANOR "The Gang's All Here" — "The Lodger"; STATE; CENTURY; IMPERIAL; AMERICAN; B'DY STRAND; JOY; CRAWFORD; BYRD; 3 STAR; MARSHALL SQ.; CINEMA; MADLIN

SUBURBAN — TEATRO "No Time for Love" — "North Star"; STADIUM; B&K VARSITY "Girl Crazy"; B&K VALENCIA; B&K CORONET; ALCYON; GLENCOE; WILMETTE; VILLARD; YORK; GLEN; FOREST; ELM; LIDO; PLAISANCE; AUSTIN; B&K IRIS; ROCKNE; SYMPHONY; LAMAR; LAKE; OAKWYN; B&K BERWYN; ROXY; DES PLAINES; PICKWICK; B&K LA GRANGE; NEW LYRIC

BUY WAR BONDS ★ BUY WAR BONDS ★ BUY WAR BONDS

Stage Version of 'Rebecca' Is Skilfully Done

[Continued from page 17, column 6.]

completely triumphant. Her playing of the malevolent housekeeper who seethes with hatred of the girl who replaced her adored Rebecca as mistress of Manderley is compounded of the oriental inscrutability of "The Shanghai Gesture" and the classic mask hiding dry rot of "Mourning Becomes Electra."

Perhaps because stage fires look phony, perhaps because Miss du Maurier loved Manderley so much she couldn't bear to destroy it three times, perhaps even because the stage is now considered a sissy that can't take it, Miss Reed isn't permitted to burn the house down. But she illuminates a lot of things in the controled blaze of her own performance.

Despite the bleaching job to make her an English heroine, Miss Barrymore looks like pictures of Aunt Ethel in the days of "Captain Jinks," and she began to come to life behind the footlights. The second Mrs. De Winter gives her too much time to stand still and look frightened, but the episode of the broken ornament is almost instinctively deft, and there is a love scene on the stairs where she blooms like a red rose. The enchantress is more in her line than the mouse, but she does the mouse well enough to be credible.

As the master of Manderley, Mr. Fletcher has the breeding but not the brooding. He isn't a man of mystery and he deliberately sets out to be charming to his wife, which would never have occurred to De Winter, a rude but, alas, fascinating fellow. But Mr. Fletcher knows about acting, and when he tells his tale of murder, he has you by the throat right to the finish.

What is quaintly known as the supporting cast is expert, particularly Guy Spaull as Rebecca's lover, Clarence Derwent as the hazard of the law, Miss Bannerman and Mr. Fox as the landed gentry with amused overtones, and Mr. Horton as that difficult fellow, the friend who also works at Manderley.

The play is neatly fitted into Watson Barratt's handsome hall, complete with baronial staircase lost in upper gloom where Miss Reed makes her sinister entrance to audience recognition somewhere between a gasp and a moan. For knowing what "Rebecca" is all about seems to help rather than hinder the play. I think most theatergoers will enjoy it, but it is the insatiable "Rebecca-ites" who are likely to turn it into a hit.

According to Culbertson

[Copyright: 1944: By Ely Culbertson.]

Today's example might easily qualify for "the worst defense of the year."

East, dealer.

East-West vulnerable and 30 on score.

NORTH
♠ 9652
♥ A1093
♦ J87
♣ J6

WEST
♠ 10873
♥ 65
♦ A3
♣ K10974

EAST
♠ AKJ4
♥ 742
♦ 42
♣ AQ85

SOUTH
♠ Q
♥ KQJ8
♦ KQ10965
♣ 32

The bidding:

East	South	West	North
1 spade	2 hearts	4 spades	5 hearts
Double	Pass	Pass	Pass

This distinctly weird bidding was undoubtedly caused to a large degree by the state of the score. East bid a spade instead of a club because he did not want to aim at the four level—an idea that was quickly negated by West's overenthusiastic shutout raise to four spades. South's decision to overcall in his four card heart suit instead of his six card diamond suit was strictly his own idea—but it had fantastic success, this time. North's five heart bid was simply a desperation move.

West led the spade three; East won and shifted to the four of diamonds. West won, and for no good reason returned the diamond three. Declarer won, drew three rounds of trumps, then ran the diamond suit, discarding both of dummy's clubs. Meanwhile, East and West were frantically signaling to each other with high and low clubs, until they actually reached the point where West was down to the blank king and East to the equally blank ace. Declarer, having run out of diamonds, then ruffed the club deuce, ruffed a spade with his own last trump, and found himself in somewhat bewildered possession of the fulfilling trick in the three of clubs!

Send bridge problems to Culbertson, care of The Tribune. Inclose self-addressed, stamped envelope.

$5 PRIZE RECIPE

Baked Lamb Chops.

[Serves four.]

- 4 lamb chops, cut thick
- ¾ cup bacon drippings
- ¾ cup cracker crumbs
- 2 teaspoons minced onion
- 1 teaspoon salt
- ¼ teaspoon pepper
- 2 teaspoons Worcestershire sauce
- 3 hard cooked eggs [optional]

Wipe off lamb chops. Put drippings in skillet and brown chops well. Remove to baking dish. Add Worcestershire sauce. Chop whites of eggs and force yolks thru sieve and add to crumb mixture. Bread chops with crumb mixture. Place in baking pan and bake 1 hour at 350 degrees.

MRS. ANDREW WEIRICH,
1133 E. Pleasant, Milwaukee, Wis.

Send your favorite recipe to: Recipe Contest, Chicago Tribune.

ORPHAN ANNIE

Mary Meade's Ration Menus

Point Budget for Feeding a Family of Four Persons for One Week

Apple Dumplings.

WEDNESDAY	BREAKFAST	LUNCH	DINNER
	Orange Juice Puffed Cereal Fried Eggs with Bacon [1] Toast Milk Coffee	Deviled Ham and Pickle Sandwiches [2] Cabbage, Carrot, Green Pepper Slaw Packaged Chocolate or Butterscotch Pudding Milk	Braised Beef Liver [3] Parsley Potatoes Mashed Rutabagas Tomato, Avocado, Lettuce Salad, French Dressing Enriched White Bread Apple Dumplings Milk Coffee or Tea

1. Buy 1 lb. sliced bacon, 1 red point: use ¼ today, rest later in week. 2. 3 oz. can deviled ham, 1 red point. 3. 1 lb. beef liver, 6 red points. POINTS: 8 red.

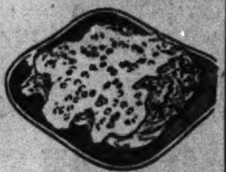

Omelet with Peas.

THURSDAY	BREAKFAST	LUNCH	DINNER
	Stewed Prunes Wheat Biscuits Raisin Toast Milk Coffee	Omelet with Creamed Peas [1] Bacon Strips [2] Crisp Celery Rye Bread Applesauce [3] Milk	Lamb Stew with Carrots and Potatoes [4] Tomato, Radish, Lettuce, Spinach Salad Bowl Whole Wheat Bread Orange, Grapefruit, Maraschino Cherry Cup, Cookies Milk Coffee or Tea

1. No. 2 can peas, unrationed. Use 1 cup today in white sauce on omelet; save rest of peas for tuna pinwheels Friday. 2. Use ¼ lb. bacon. 3. Prepare enough for dinner Friday. 4. 1½ lbs. boneless lamb, 6 red points. POINTS: 6 red.

Tuna Fish Pinwheels.

FRIDAY	BREAKFAST	LUNCH	DINNER
	Half Grapefruit Cooked Whole Wheat Cereal Poached Eggs on Toast Milk Coffee	Cream of Spinach Soup Olive and Nut Sandwiches Sliced Oranges Milk	Tuna Fish Pinwheels, Cheese Sauce [1] Mashed Potatoes, Beets Jellied Carrot and Cabbage Salad Whole Wheat Bread Applesauce, Chocolate Cookies Milk Coffee or Tea

1. Medium can tuna fish, 5 red points: ¼ lb. American cheese, 3 red points. To prepare dish, cook ½ cup chopped celery in hot fat until softened. Add flaked tuna fish, 1 cup canned [leftover] peas, 2 tablespoons chopped pimiento, 1 egg, slightly beaten. Mix gently but thoroly. Add seasonings to suit taste. Roll baking powder biscuit dough into rectangle about ⅜ inch thick [use 2 cup flour recipe]. Spread with fish mixture, roll up, seal edges. Cut into 8 slices, bake on greased baking sheet at 400 degrees 15 to 20 minutes. POINTS: 8 red.

Cabbage Meat Rolls, Tomato Sauce.

SATURDAY	BREAKFAST	LUNCH	DINNER
	Orange Juice Cornflakes Top-of-Stove Omelet Cracked Wheat Toast Milk Coffee	Creamed Dried Beef on Toast [1] Tossed Spinach and Lettuce Salad Half Grapefruit Milk	Cabbage Meat Rolls, Tomato Sauce [2] Whipped Potatoes with Chives Green Beans Carrot Sticks, Celery Cracked Wheat Bread Bakery Cake [3] Milk Coffee or Tea

1. ¼ lb. dried beef, 4 red points. 2. ½ lb. hamburger, 3 red points; No. 2 can tomato juice, 6 blue points. See recipe in adjoining column. 3. Save part for Sunday supper. POINTS: 7 red; 6 blue.

Soy Pancakes, Sausages.

SUNDAY	BREAKFAST	DINNER.	SUPPER.
	Canned Grapefruit Juice [1] Soy Pancakes [Packaged Mix], Sirup Browned Sausages Milk Coffee	Baked Ham Shank [2] Escalloped Potatoes with Chives, Asparagus Tomato, Avocado, Lettuce Salad Hot Rolls Pineapple Turnovers, Fruit Sauce [3] Milk Coffee	Fresh Shrimp, Celery, Egg, Pickle Salad Hot Potato Chips Carrot Sticks, Radishes Leftover Bakery Cake Milk Tea or Coffee

1. No. 2 can grapefruit juice, 1 blue point. 2. 5 lbs. ham shank, 5 red points. Use leftovers in Denver sandwiches Monday, casserole dish Tuesday. 3. No. 2 can pineapple, 35 blue points. Use part in turnovers today [see recipe], part in dessert Monday and salad Tuesday. Make sauce from pineapple juice. POINTS: 5 red; 36 blue.

Veal and Noodle Platter.

MONDAY	BREAKFAST	LUNCH	DINNER
	Orange Juice Wheat Flakes French Toast, Bacon [1] Milk Coffee	Denver Sandwiches [2] Tomato and Lettuce Salad Packaged Vanilla Pudding, Jam Center [3] Milk	Veal and Noodle Platter [4] Cooked Spinach Ground Carrot and Raisin Salad Enriched White Bread Pineapple Apple Betty [5] Milk Coffee or Tea

1. ¼ lb. bacon. 2. Use beaten eggs, chopped leftover ham, chopped pickles. 3. Top with dab of jam or jelly. 4. 1 lb. ground veal, 6 red points. No. 2 can tomatoes, 5 blue points. [See recipe elsewhere on this page.] 5. Make regular apple betty, adding 2 slices diced pineapple to apples. POINTS: 6 red; 5 blue.

Homemade Ice Cream.

TUESDAY	BREAKFAST	LUNCH	DINNER
	Grapefruit Oatmeal Scrambled Eggs Rye Bread Toast Milk Coffee	Hot Bouillon [1] Diced Bacon and Cheese Sandwiches [2] Apples Milk	Ham and Macaroni Casserole [3] Cooked Spinach Cabbage, Pineapple Slaw [4] Whole Wheat Bread Homemade Ice Cream, Vanilla Cookies Milk Coffee or Tea

1. Make with meat extract. 2. Use rest of lb. bacon; ¼ lb. American cheese, 3 red points. 3. Use rest of meat on ham shank, saving bone for soup making. 4. Use rest of No. 2 can pineapple. POINTS: 3 red.

Points Used in Week

RED STAMPS.

Butter, ½ lb.	8
Margarine, 1 lb.	6
Bacon, 1 lb.	1
Cheese, American, ½ lb.	6
Deviled ham, 3 oz. can	1
Liver, beef, 1 lb.	6
Lamb, boneless, 1½ lbs.	6
Tuna fish, medium can	5
Dried beef, ¼ lb.	4
Hamburger, ½ lb.	3
Sausages, link, 1 lb.	2
Ham shank, 5 lbs.	5
Veal, 1 lb. ground	6
Total	59

BLUE STAMPS.

Tomato juice, No. 2 can	6
Tomatoes, No. 2 can	5
Grapefruit juice, No. 2 can	1
Pineapple, No. 2 can	35
Total	47

TURN IN WASTE FATS FOR POINTS AND PENNIES

Ration Roundup

PROCESSED FOODS—Blue stamps A8 thru K8 [book 4], 10 points each, good indefinitely.

MEATS, CHEESE, FATS—Red stamps A8 thru M8 [book 4], 10 points each, good indefinitely; N8, P8, Q8, become valid April 23, good indefinitely.

SUGAR—Sugar stamps 30 and 31 [book 4], 5 pounds each, good indefinitely; sugar stamp 40, 5 pounds for canning, expires Feb. 28, 1945. Extra 20 pounds for canning available with spare stamp 37 upon application to local ration board.

SHOES—Stamp 18 [book 1], good for one pair, expires April 30; airplane stamp 1 [book 3], good for one pair until further notice.

GASOLINE—Coupons 11 in A books expire June 21.

TIRE INSPECTIONS—May 31 last day for C card holders; June 30 last day for B card holders; Sept. 30 last day for A card holders.

FUEL OIL—Aug. 31 last day for period 4 and 5 coupons, 10 gallons each.

WASTE FATS—Each pound worth 2 meat ration points and 4 cents.

Cut This Out and Save It as a Practical Guide to Rationing

Recipes for Ration Menu Dishes

Following are recipes for some of the dishes included on Mary Meade's ration budget menus this week:

Cabbage Meat Rolls, Tomato Sauce.—Wilt 8 large cabbage leaves by steaming or boiling 3 minutes. Mix 1 cup cooked rice, ½ pound hamburger, 2 teaspoons minced onion, ½ teaspoon salt, ¼ teaspoon pepper. Place a spoonful of filling on each cabbage leaf, roll up, and tie with twine. Place rolls in casserole and pour over them a sauce made with a No. 2 can tomato juice, 5 tablespoons flour, 3 tablespoons margarine. Season with salt, onion juice, celery salt. Bake stuffed rolls and sauce at 350 degrees 40 minutes.

Pineapple Turnovers, Fruit Sauce—Make quick dough from 1⅓ cups sifted flour, 2½ teaspoons baking powder, ½ teaspoon salt, 2 teaspoons sugar, 3 tablespoons fat, ½ cup milk. Knead lightly; roll to ¼ inch thickness. Cut into four 4 inch rounds. On one side of each place ½ slice drained pineapple. Dot with margarine; sprinkle with sugar and cinnamon. Dampen edges; fold over other half of dough. Press edges together. Bake on ungreased baking sheet at 425 degrees 15 minutes. Serve with sauce made by thickening pineapple juice.

Veal and Noodle Platter—Clean and slice ½ pound mushrooms. Saute with 1 cup sliced onions in ¼ cup margarine 5 minutes. Add 1 lb. ground veal and cook 5 minutes longer. Add 5 tablespoons flour, 1½ teaspoons salt, ⅛ teaspoon pepper. Stir until blended. Add No. 2 can tomatoes and cook, stirring constantly until mixture thickens. Simmer 15 minutes. Pour around cooked noodles [about ⅝ of an 8 oz. package wide noodles].

[When writing for additional recipes or information on general cooking problems, please be sure to enclose a stamped, self-addressed envelope.]

Daughters of Illinois.

The Native Daughters of Illinois will close their club year with a spring luncheon at 12:30 p. m. today at the Medinah club.

Woman's Club Board to Hold Final Meeting

The Chicago Woman's club will have the last board meeting of its club year at 10:30 a. m. today in the north lounge of its headquarters, 410 S. Michigan av. Mrs. Henry Barrett Chamberlain will preside at the session, and at the club's all-day business session, to open at 10 a. m. tomorrow.

LOOK FOR Golf Instruction Venetian Blinds Perfume Shops IN THE RED BOOK
Chicago's Classified Telephone Directory

School Girls' Interest in Boys Natural

BY GLADYS HUNTINGTON BEVANS.

[Copyright: 1944: By News Syndicate Co., Inc.]

"My 13 year old daughter is to have a birthday this week," writes a mother, "and she refuses to have her usual party unless I allow her to invite boys. This is something new, for heretofore she has never wanted boys to be present, in fact, balked at the very idea.

"Do you think it wise to start having a mixed party when the boys and girls are still so young, verging on adolescence? I am afraid it will lead to my child wanting to go to movies with a boy."

This kind of interest in boys comes to some girls earlier than others. It may be due to their individual temperaments, or it may be the influence of their companions.

For the young girl [I will not set an age because it isn't possible] who has reached this interest in boys, home should be made the base of operations. Birthday parties, or other small gatherings, invitations to supper, and formal gatherings at one another's houses make it possible for parents to know their daughter's friends.

Movie dates should be only in the afternoon, at first. Hours that you set should be conformed to, within reason.

Parties or anything going on in the evening should be confined to week-ends when they will not interfere with school.

Many fathers of daughters who are just beginning to go out prefer to call for them at the end of the evening and escort them home, that is, if there is not a particular boy responsible for her safe return, proudly doing the honors.

After all, parents must realize that boys aren't "poison." Mothers and fathers sometimes go too far in sheltering their daughters or trying to keep them young, and thus set up a taboo about the other sex which is not conducive to simple, wholesome relationships.

When, however, parents of young girls are faced with a situation they find hard to control, the chances are it will be wiser to yield something. Certainly the open association of boys and girls is infinitely superior to rebellion or a tendency to clandestine meetings, because the desire is so strong in them for boy or girl companionship.

If you have fostered responsibility in your children, let them demonstrate their trustworthiness. They will appreciate it and, if you've always kept the door open between you, you will usually receive a spontaneous account of all that happened while they were away from home.

Household Forum

—By Louise Bargelt—

Mrs. Adam Long, Route 1, Mass, Mich.—For a glossy brown surface on baked fowl, sprinkle just a little sugar on it after you have rubbed in the butter or shortening, salt, and pepper.

Marion Woodward, 1101 Walnut st., Cairo, Ill.—About a month ago I bought some Cheddar cheese that was rather crumbly. I put it in a quart Mason jar with a small cloth dampened with vinegar. The cloth is still damp and cheese as nice as the day I purchased it.

Ellnor G., Gary, Ind.—When cherry time comes, I insert a penpoint backward in an ordinary penholder. It's easy to pit the cherries this way.

Now—Please—Your Idea!

Superfluous HAIR Guaranteed Removed Forever
Face, Legs Body Treatment as low as $2
GENUINE DRUM & DRUM Electrolysis is the fastest, the most economical and the most dependable system known to science. Thousands of Chicago women acclaim this exclusive, highly specialized Electrolysis system for its outstanding success. Get the facts and prices by sending this adv. for free booklet. Free consultation. 30 Years as Electrolysis Specialists —Inventor of 16-Needle Electrolysis.
DRUM & DRUM, E.D.
108 N. State, Suite 1008
CEntral 1519

Dainty Motifs

555

BY NANCY CABOT.

Embroidery motifs for pillow cases are in popular demand at this season when we all need pickup work for relaxation. These four sets of designs include such types as cross-stitch, outline and satin stitches. Floral and bird motifs are an accepted choice for pillow cases when one wishes a change from scalloped and initialed varieties.

For the hot iron transfer pattern of the four pillow case motifs, No. 555, send 10 cents in stamps or coin, plus 2 cents to cover mailing cost, to the Needlework Bureau, Chicago Tribune, 220 Fifth av., New York City.

Y. W. C. A. to Open Regional Parley on Women's Problems

The future of women workers in America and the common problems the Y. W. C. A. faces all over the nation in assisting women and girls under abnormal strains of war will be discussed at the central regional conference of the Y. W. C. A. which opens in the Hotel Sherman today and continues thru April 21.

Attention also will be focused on the theme, "Community, Spiritual and Material," according to Mrs. Ernest A. Johnson, Lake Forest, conference chairman.

Nightly
PAUL DRAPER
ARTHUR FERRANTE AT THE PIANO
NEIL BONDSHU AND HIS ORCHESTRA
Mayfair Room The Blackstone

St. Olaf Choir Still Carries on Beautifully

BY ALBERT GOLDBERG.

The St. Olaf Lutheran choir made its annual visit to Orchestra hall last night and after more than a quarter of a century of such events it still proved a matter of sufficient interest to enough people to crowd the auditorium and leave a disappointed overflow of late comers in the lobby.

There was a difference this year, however, for the eminent F. Melius Christiansen, the founder of the famous choir and for more than 30 years its director, was absent for the first time. He has been succeeded, according to his wish, by his son, Olaf C. Christiansen, and the training of the present choir and the preparation of this program were entirely the work of the younger man.

As might be expected, the great tradition of the choir, one of the first of American college choruses to seek and merit high artistic recognition, has been faithfully carried on.

Obviously there has been no relaxation of standards. The choir devotes itself entirely to music of religious character, and within that rigidly restricted sphere it achieves results that are beautiful and impressive. Mr. Christiansen's methods are mannered to the extent that they limit the tonal color of the group to a somewhat unnatural whiteness, and in the exploitation of effects based largely upon a flute-like, almost adolescent quality of tone.

Yet this adapts itself with a certain ethereal rightness to the avowed purposes of the group, and combined with a rare quality of spirituality and a degree of vocal security that results only from the strictest technical training, makes for ecclesiastical singing of a high order.

* *

Music Club Federation Plans State Convention

The annual convention of the Illinois Federation of Music Clubs has been scheduled for Sunday, April 30, thru Tuesday, May 2, in the La Salle hotel. Highlighting the state assembly program will be the traditional white breakfast, given each year in tribute to Mrs. Theodore Thomas, founder.

Floral Frock

3803 SIZES 12–42

The longer torso effect, so flattering to all figure types, appears in a new version for late spring and early summer in this pattern. Simple plaiting edges the yoke of the kimono shoulders, and also trims the short sleeves. Buttons accent the snug, long bodice. Style No. 3803 is designed for sizes 12 to 42. Size 36 requires 2⅞ yards of 35 or 39 inch material with 2 yards of ruffling.

Order Clotilde patterns from Chicago Tribune, P. O. Box 537, Grand Central Annex, NEW YORK CITY. Print name and address: state size. Each pattern is 10 cents, plus 2 cents for mailing.

Woman's City Club Holds Its Annual Meeting Today

The annual meeting of the Woman's City club will take place all day today, beginning at 10:30 a. m. Mrs. Harry M. Mulberry, president, will preside and will call for the nominating committee report.

AMUSEMENTS — AMUSEMENTS

SELWYN TONIGHT 8:30 MATS. WED. & SAT.
LIMITED ENGAGEMENT
VICTOR PAYNE-JENNINGS Presents DAPHNE DU MAURIER'S STAGE PLAY
Rebecca
with BRAMWELL FLETCHER • FLORENCE REED • DIANA BARRYMORE
Assisting Producer—GILDA DAHLBERG
Staged by CLARENCE DERWENT Setting by WATSON BARRATT
Evenings (Inc. Sun.): Orch., $3.00; Balc., $2.40, $1.80, $1.20
Wednesday and Saturday Mats., $2.40, $1.80, $1.20
5th Play American Theatre Society-Theater Guild Subscription Series

METROPOLITAN OPERA of NEW YORK
2 WEEKS ONLY—APRIL 17 to APRIL 29
—TONIGHT AT 8— La TRAVIATA
Albanese, Votipka, Tokatyan, Warren, De Paolis, Cimara. $7.20, $6.00.
Wed., April 19 at 8—THE MAGIC FLUTE Conner, Bowman, Raymondi, Kullman, Pinza, Brownlee, Walter. $7.20, $6.00.
Fri., Apr. 21 at 8—MIGNON Tourel, Munsel, Browning, Melton, Pinza, Dame, Beecham. $7.20, $6.00.
Sat., Apr. 22 at 1:30—MASKED BALL Milanov, Thorborg, Greer, Peerce, Warren, Walter. $7.20, $6.00, $4.80, $4.20, $3.60.
Sat., Apr. 22 at 8—CARMEN. Sold Out.
Mon., Apr. 24 at 8—TOSCA Moore, Paulee, Kullman, Sved, Alvary, Sodero. $7.20, $6.00.
Tues., Apr. 25 at 7—PARSIFAL Thorborg, Harshaw, Melchior, Janssen, Kipnis, Olitzki, Cooper. $7.20, $6.00.
Wed., Apr. 26 at 8—TALES OF HOFFMAN Munsel, Djanel, Steber, Petina, Jobin, Singher, Beecham. $7.20, $6.00, $4.80, $4.20.
Thurs., Apr. 27 at 8—AIDA Milanov, Harshaw, Baum, Warren, Lazzari, Alvary, Pelletier. $7.20.
Fri., Apr. 28 at 8—TANNHAEUSER. Sold Out.
Sat., Apr. 29 at 1:30—LA BOHEME Albanese, Greer, Kullman, Brownlee, Pinza, Pechner, Oliviero, Sodero. $7.20.
Sat., Apr. 29 at 8—RIGOLETTO. Sold Out.
Prices include 20% tax.
CIVIC OPERA HOUSE
Knabe Piano Used Exclusively

MAMMOTH! SPECTACULAR! BREATH-TAKING!
CHICAGO STADIUM 1800 WEST MADISON
NOW! THRU MAY 7 TWICE DAILY Mat. 2:15—Eve. 8:30
BARNES BROS OLYMPIA COMBINED CIRCUS
World's Greatest Attractions Combined for the First Time in One Mighty Program
MISS VICTORY Shot from a Cannon 200 Feet Into the Air
TERREL JACOBS and His Man-eating Lions and Tigers
PRINCESS ZOLA Blown to Bits Before Your Very Eyes
THE REAL LONE RANGER and His Horse SILVER
THE RIDING HANNEFORDS World's Premier Bareback Stars
MAIL ORDERS accepted NOW!
15,000 SEATS
CHILDREN HALF PRICE ALL PERFORMANCES

ERLANGER MATINEES WED. & SAT. 2:30 TONIGHT & EVERY NIGHT at 8:30
THEATRE GUILD NATIONAL COMPANY
OKLAHOMA!
Music by RICHARD RODGERS
Book and Lyrics by OSCAR HAMMERSTEIN 2d
Production directed by ROUBEN MAMOULIAN
Dances by AGNES de MILLE
Stamped & Addressed Envelope MUST ACCOMPANY Mail Orders

BLACKSTONE TONIGHT 8:30
400 Balcony Seats at $1.30 for Every Performance
GLORIOUS MUSICAL MASTERPIECE
BLOSSOM TIME
Schubert Melodies Romberg Music
GREAT SINGING CAST

HARRIS TONIGHT at 8:30 MATS. SAT. & SUN.
GEORGE ABBOTT'S FUNNIEST COMEDY
KISS and TELL
KATHARINE WARREN CLAY CLEMENT N.Y. CAST

FORESTER OPENS WED.
"FEMALE WANTED"

POSITIVELY LAST WEEKS!
STUDEBAKER TONIGHT 8:30
Anne Nichols' Famous Comedy
ABIE'S IRISH ROSE

BUY WAR BONDS AND STAMPS

[ADVERTISEMENT]

[ADVERTISEMENT]
C'mon kids! FILL YOUR STAMP BOOK Fast!
SWAP idle electric appliances for War Stamps
NOTE: Commonwealth Edison Company does not buy used electric appliances for resale, but is glad to assist Chicago Dealers in this patriotic Swap Plan.
COMMONWEALTH EDISON COMPANY

'NO!' TO POLICE UNION IS VOTED BY PATROLMEN

Club Leaders Hold Labor Organization Unneeded.

The Chicago Patrolmen's club, with a membership of 4,500 city policemen, considers itself the sole bargaining agency for its members and wants no part of the newly organized AFL police union.

This was disclosed yesterday following a meeting of the club's executive board in its headquarters at 203 N. Wabash av. A resolution was adopted that read in part:

"The club is considered the sole bargaining agent of patrolmen, and benefits received from city and police officials in the last few years show definitely that an outside affiliation is not only unnecessary, but would cause uncertain complications in line of duty."

The club is headed by Patrolman Harry Larson of Summerdale station.

City Awaits Legal Survey.

Meanwhile, city officials indicated they would take no action against the new union, headed by Lt. Charles Anderson, until Barnet Hodes, corporation counsel, and four members of his staff have completed an exhaustive survey of the legal questions involved. Hodes has asked Anderson to furnish him with a copy of the union's by-laws.

Members of the city legal department said determination of the union's legality was a complex question because, on the one hand, a municipality has no power to prohibit employes from joining unions, but, on the other, strikes against the government are prohibited by law.

Scoffs at No-Strike Clause.

Police Commissioner Allman described the no-strike clause in the union's bylaws as not worth the paper it is written on. He pointed to a recent series of outlaw strikes in industry in defiance of labor's no-strike pledge, and frequently in direct defiance of the orders of union officials. Allman said he contemplated no disciplinary action until after he received Hodes' opinion.

Veteran aldermen recalled that this was not the first attempt to unionize Chicago's police department. An earlier attempt, made during the administration of Mayor Dever, collapsed when the leaders were summoned to the mayor's office and told to cease their activity or face a police trial board.

Springfield Has Cops' Union.

The only other police union in Illinois is in Springfield, where an AFL charter was issued Feb. 1 to Springfield local 49, a unit of the American Federation of State, County, and Municipal Employes. The original total of 69 members is reported to have declined at the most recent dues payment.

Other American cities with AFL police unions include Los Angeles; Shreveport, La.,; Lincoln, Neb.; Sheridan, Wyo.; Hutchinson, Kas.; Tacoma, Wash.; Alexandria, La.; Pine Bluff, Ark.; Portland, Ore.; Beaumont, Tex.; New Britain, Conn., and Miami, Fla.

Commissioner's police said the present police organizations had functioned efficiently. These include, in addition to the patrolmen's club, the Police Lieutenants association, headed by Michael Ahearn, acting captain at Rogers Park, and the Sergeants association, headed by Sgt. Michael Loftus of Sheffield av. station.

BRIEF OPPOSES DISMISSAL OF ROBNETT SUIT

Atty. J. A. Cobbey, representing George Washington Robnett, executive secretary of the Church League of America, yesterday filed a brief in federal District court in opposition to a motion on file by the Blue Network boradcasting company, the Andrew Jergens company, and Walter Winchell, seeking dismissal of Robnett's million dollar libel suit against them. The libel action grew out of publication and promotion of the smear book, "Under Cover." Cobbey said that he would file a similar brief opposing attempts of the book's author, John Roy Carlson, to have a $100,000 libel suit against him dismissed. Federal Judge John P. Barnes is expected to hear oral arguments on the motions shortly.

A $50 LOAN
if repaid in six equal monthly instalments
COSTS YOU
21¢ A WEEK
FAST SERVICE
The rate is 3% per month on amounts up to $150 and 2½% per month on that part of balance over $150.
Loans $10 to $300
FAMILY LOAN CORPORATION
LOOP
202 S. State St., Cor. Adams, Century Bldg., Rm. 301. Telephone WABash 2994
LOGAN SQUARE
3147 W. Logan Blvd., cor. Kedzie, 2nd Fl. Near "L" Terminal SPAulding 4100
NORTH-SIDE
6349 N. Western Ave., Cor. W. Devon Rm. 206, Devon Bldg. Tel. BRIargate 4121
WEST-SIDE
4806 West Madison St., Near Cicero Next to Walgreen. Tel. MANsfield 4211
SOUTH-SIDE
758 E. 79th St., Cor. Cottage Grove Ave., Rm. 206, 2nd Fl. Tel. RADcliffe 6500
SOUTH CHICAGO
9113 S. Commercial Ave. (opp. Goldblatt Bros.), Lincoln Bldg., Rm. 10 REGent 6220
BLUE ISLAND
13018 South Western Avenue
Dial Operator, Blue Island 86

THE GUMPS

GASOLINE ALLEY

Friend of the Yanks' Kin

BY SALLY JOY BROWN

[This department answers questions covering problems related to the social service of relatives of service men, both in the columns and by mail, if stamped, addressed envelopes are sent with inquiries to Sally Joy Brown.]

Miss A. V. writes: "Can you advise me as to whether or not common law marriages are recognized in the state of Georgia? What is the war department ruling in such cases?"

ANSWER: Common law marriages are recognized in the state of Georgia. The war department follows the rulings of the various states in such cases. Hence it would recognize a common law marriage in Georgia, but would not in Illinois, where they are invalid.

Mrs. W. G. writes: "As soon as my husband entered the army, he applied for a family allowance for me. I received it for only four months, and then he was promoted to a staff sergeant which made him ineligible for further benefits. He had written me just previously to that and askd me to send him a copy of our marriage certificate. When his promotion came, I realized that it was no longer necessary. He is now overseas and wrote that we could receive the family allowance thru a recent change in the law. Since we now have a child, it will be helpful to us. He said he would apply for the allowance but was not sure whether the marriage certificate or proof of the child's birth was necessary. Can you advise me?"

ANSWER Yes. If such evidence had not been submitted at the time your husband originally filed an application for an allowance for you it must now be supplied within six months after the time he requests the reinstatement of the allowance.

Mr. A. Z. writes: "I would appreciate if you could tell me the name of some agency which could help me in obtaining my birth certificate. Due to the fact that I was not born in the United States, the only proof of birth which I have is a passport in a name other than which I now use. My mother remarried after she came to this country, and I have been using my stepfather's name. As soon as I am 18, I expect to enter service and will need a birth certificate."

ANSWER: Perhaps the Immigrants' Protective league, 537 S. Dearborn st., could assist you. That organization has an advisory service which has full information on matters of this sort.

I. J. B. writes: "I have a question I'd like you to answer for me. My fiance would like some Indiana fried chicken. He is in Africa, and I wonder if I could send it to him."

ANSWER: Postal regulations regarding mail for army personnel overseas state specifically: "No perishable matter shall be included in any parcel." It would be quite impossible to send fried chicken to a service man stationed in Africa and have it arrive there in any sort of palatable condition. The distances involved are very great, and packages are often stored in warehouses for some time before shipping space is available, and they may be carried in a part of the ship where the temperatures are extreme.

WILEY ASKS PAY FOR MEN SERVING ON DRAFT BOARDS

[Chicago Tribune Press Service.]

Washington, D. C., April 17.—Members of the nation's 6,441 draft boards should be paid for the time they devote to operating the selective service system in local communities, Sen. Wiley [R., Wis.] said in a senate speech today. He said the expenses of board members should also be paid by the government.

"The higher-ups, the fellows in the state offices, are sitting on velvet cushions and drawing big pay, but the boys who do the work, the boys who get all the blame and damnation and criticism get nothing," Wiley declared.

"The matter should be considered carefully by congress and selective service officials," Wiley said. "It is not fair for these men, who have served faithfully for nearly four years, to continue to receive no compensation. They don't even get their expenses."

Daniel J. Ward Appointed Chief of Illinois Tax Unit

Daniel J. Ward, Chicago tax attorney, yesterday was named supervisor of contributions in the state division of placement and unemployment compensation.

SOUND ADVICE from your highball!

YOU'RE SURE TO HEAR the sparkle in a drink mixed with Canada Dry Water. Its life and zest last down to the very bottom sip.

Canada Dry's "PIN-POINT CARBONATION" means millions of tinier bubbles... insures glass-long zip and liveliness for your drinks, in spite of melting ice.

Today, liquor is precious ... too precious to mix with ordinary club sodas. For fullest enjoyment, use Canada Dry Water. Its special formula points up the flavor of any tall drink.

BIG BOTTLE 15¢ Plus Deposit

CANADA DRY WATER

World's Most Popular Club Soda... Keeps Drinks Livelier, Longer

SOS Wartime restrictions limit our supply of bottles. Please cooperate—return all empty bottles to your dealer—today!

SEPARATION SUIT FILED BY WIFE OF WALTER R. KIRK

Desertion Charged; Alimony Asked.

New York, April 17 [Special].—Mrs. Louisa Nevins Kirk, 45, today filed papers in Westchester county Supreme court asking temporary alimony of $200 a week and counsel fees of $2,500 in her separation suit against Walter R. Kirk, 70, Chicago clubman and retired soap manufacturer.

Counsel for Kirk challenged the jurisdiction of the New York Supreme court, contending Kirk and Mrs. Kirk are legal residents of Chicago. Justice Gerald Nolan referred the question to a Supreme court referee who will take testimony on the issue. No date was set for the hearing.

Desertion Charged.

Mrs. Kirk charged Kirk deserted her in April, 1943, while they were living at 1500 Lake Shore drive, Chicago. She asserted he had since failed to support her. Mrs. Kirk said she now receives an income of $300 a month from a trust fund left her by her father.

"After he left me," she said in an affidavit, "he lived at the La Salle hotel in Chicago, and while there he maintained a close relationship, with many outward manifestations of affection, with a Mrs. G. L. Ingledew, whose address is the Kensington Arms, 5715 Kenmore av., Chicago.

"At the same time the defendant also was maintaining a similar relationship with a Mrs. Dessa Hudson, Valparaiso, Ind."

No Answer Made to Suit.

Kirk has not filed an answer to his wife's suit. In challenging the jurisdiction of the court, he said he lives at the La Salle hotel and maintains a brokerage business at 176 W. Adams st.

Mrs. Kirk's attorney, Joseph R. Kelley of New York City, said Kirk's first marriage to Maud Hambleton ended in divorce. Mrs. Kirk's first marriage to Francis Johnson also ended in divorce. The Kirks were married in New York, Dec. 12, 1934.

$3,300 LOOT TAKEN BY BURGLARS.

Goods worth $3,300 were taken by burglars who robbed the All Office Machines company, 4636 Washington blvd., April 7, the manager, Stephen Roake, reported to police yesterday.

SUSPECT BACK TODAY TO FACE KIDNAP TRIAL

Harry Glen Page, 37, who was seized by federal bureau of investigation agents March 29 in Los Angeles, Cal., will arrive in Chicago today in custody of United States marshals. He faces prosecution here under the Lindbergh kidnaping law.

Page had been sought since July, 1942, when he allegedly kidnaped three inmates of the St. Mary's School for Boys at Des Plaines. Two of the boys, brothers, eluded him in New Orleans. The third was with him when he was arrested.

United States Atty. Woll said that he would press for an immediate trial under the indictment, which makes Page liable to the death penalty.

600 Workers at Joliet End Strike by WLB Order

Operations at the two brickyards of General Refractories near Joliet were resumed yesterday when the more than 600 employes heeded an order of the war labor board to return to work. A strike was called last Thursday in a dispute over wages.

MEXICO CITY and Monterrey

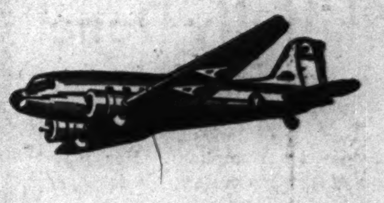

American Airlines provides Passenger, International Air Express and Air Mail service "south of the border." On American's Flagships you can go from Chicago and from other important centers in the United States and in Canada to Monterrey and Mexico City. This service to Mexico is also a time-saving way to reach the great aerial routes to the Canal Zone and Central and South America. *Ticket Office:* Palmer House Arcade. Please make reservations well in advance.

Phone PORtsmouth 7000

AMERICAN AIRLINES Inc.
ROUTE OF THE FLAGSHIPS

LIMIT YOUR LUGGAGE IN WARTIME—TRAVEL LIGHT!
★ BACK OUR BOYS WITH WAR BONDS ★

7 COURSE DINNER $2.50
with Whole
BABY LOBSTER
ANDY RICE, JR.
INGA BORG
FASHION SHOW
NILAH BROOK'S MODELS
SID LANG'S ORCHESTRA
Dancing Begins at 7 P. M.
NO INCREASE IN LIQUOR PRICES IN DINING ROOM OR BAR
COLOSIMO'S
2126 South Wabash

CASH FOR YOUR DIAMONDS
Sell now! Highest prices paid in cash immediately.
Bring your diamonds to us.
We also purchase Jewelry and Gold Articles
Member Chicago Assn. of Commerce
AMERICAN DIAMOND SYNDICATE
37 S. Wabash—3rd Flr.

ADVERTISE IN THE CHICAGO TRIBUNE

From the New Accessory Shop

merry hull turns her wit to COTTON

Two by two they skip gaily into new spring successes, these winsome cotton brain-children of Merry Hull's. Remember the stir she created a few years ago with her finger-free gloves? She's done it again—given us not only something bright for our fingers, but a succession of gilets and weskit dickeys, too. Matched into suity sets in colorful plaid ginghams, striped chambrays and seersuckers. Lovable Merriment for busy, hard-working wardrobes!

CARSON PIRIE SCOTT & Co.
Accessory Shop ★ first floor

SECTION TWO
SPORTS MARKETS

Chicago Daily Tribune
THE WORLD'S GREATEST NEWSPAPER

SUPERIOR 0200 PUBLIC INFORMATION SERVICE
0260 SPORTS BULLPEN SERVICE
0100 WANT ADS—GENERAL BUSINESS
3 Tribune phone numbers for FASTER SERVICE

TUESDAY, APRIL 18, 1944.

MAJORS OPEN TODAY; SOX BATTLE INDIANS

CUBS AND WYSE OPPOSE REDS IN CINCINNATI

North Siders Face Riddle or Walters.

First Invasion

CHICAGO.	CINCINNATI.
Johnson, 2b	Clay, cf
Cavarretta, 1b	Williams, 2b
Nicholson, rf	Walker, rf
Goodman, lf	McCormick, 1b
Pafko, cf	Tipton, lf
York, 3b	Miller, ss
Schuster, ss	Fausett, 3b
Holm, c	Mueller, c
Wyse, p	Riddle, p

Umpires—Barr, Sears, and Conlan.

BY IRVING VAUGHAN.

Jim Wilson's Cubs, who may prove better than they look to the critical eye at the moment, set out on the National league's 154 game trail this afternoon in company with the Reds in Cincinnati.

Having to start off with Bill McKechnie's Reds—the team doped to have the inside track on getting to the finish line ahead of the champion Cardinals—is bad enough for the Cubs. It's doubly bad because the pitching staff, what with spring camp infirmities, isn't ready.

Even when the available mound toilers become ready there is reason to fear their best may not be good enough, at least not for first division purposes. A trade or Claude Passeau's return from his tung oil grove might help, but that's dreaming.

Hitting Still Uncertain.

The Cubs will kick off today behind the pitching of Hank Wyse, who survived after the boss had sifted down the little talent available. Wyse looked good at times against the Reds last season, so if he has an Indian sign on the team he had best use it today if he wants the world to hear about it. The world will hear of it because a Rhineland opening is an annual carnival. Seats are sold months ahead of time. Even the beer taps get a rest during the two hour baseball ceremony. If the Reds lose it's a sad evening.

What the Cubs showed in their pre-season efforts indicated that, even if they have nothing else, they won't be shy defensively. The infield, as now constructed, has the ability to get the ball around accurately and without delay. With Bill Schuster and Don Johnson the second base combination promises to be especially handy, and that's going to help. The outfield defense also is good. But the hitting must prove itself, and even quantities of base hits may not make up for the paucity of pitching.

Face Riddle or Walters.

The Reds have promised that the Cubs will have a chance to look at Elmer Riddle today, the choice apparently based on the fact that he was a 21 decision workman last season. It couldn't be because the Cubs made noteworthy contributions to his victory total in 1943: He beat them twice, but they gave him the air on four occasions. Of course, the Cubs wouldn't be at all surprised if Deacon McKechnie should spring Bucky Walters on them.

As for the Cub pitchers, well you don't have to use up many fingers to count the able bodied members. Ed Hanyzewski, who'll work tomorrow, apparently is O. K. For the third game it will have to be Paul Erickson, who is inclined toward bad aiming, and whose training was slowed down by injury. These three affairs will bring the Cubs up to next Friday when they open in Wrigley field against the Cardinals.

Novikoff Remains Behind.

Just when Paul Derringer, whose training was featured by a sprained ankle and a bout with influenza, will be able to start is questionable. He'll be asked to fill relief jobs and he might get the first of such no later than this afternoon if the travel proves too tough for Wyse.

All the Cubs—the great Lou Novikoff excepted—were included in the troupe led out of Chicago last night by Secretary Bob Lewis. Novikoff couldn't make it because of an injury. He didn't care about spring training in the north—not when he could hang around in sunny California—so didn't show up until last Saturday. He promptly took a workout and in trying to move his bulging self about the premises pulled a groin muscle.

In the WAKE of the NEWS

BY ARCH WARD.

BASEBALL'S third war time pennant races begin today with fair prospects they will carry thru to the world series, despite the shortage of talent, transportation difficulties and other complications of the times. . . . The caliber of play may be the poorest in years, but the public has given convincing evidence it wants America's national game to continue. . . . Not since the last war has a spring training season been conducted with less fanfare, which may be one of the good things that has come out of World War II. . . . Remember how the baseball pages used to boil thru March and April with the hot news that Hack Wilson, Cub slugger, had been placed on a diet? . . . Because Mr. Wilson was a major league ball player the dimensions of his girth were a matter of national interest. . . . Chicago authors would peer critically at Wilson's waistline each day and telegraph their observations to an anxious public. . . . If Hack had been a truck driver, piano mover, or a bond salesman, nobody would have cared how much or how little suet he was carrying.

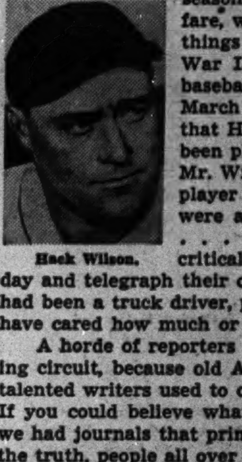
Hack Wilson.

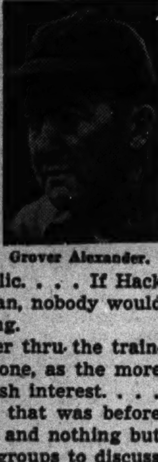
Grover Alexander.

A horde of reporters used to cover Grover Alexander thru the training circuit, because old Alex's pitching wing, or soup bone, as the more talented writers used to call it, became a topic of feverish interest. . . . If you could believe what you read in the papers, and that was before we had journals that printed the truth, the whole truth and nothing but the truth, people all over the country gathered in little groups to discuss with anxiety and hope the prospects of Alexander's soup bone holding out for another season. . . . Alex couldn't escape the news hawks. . . . Even in the steam baths they surrounded him with pencils poised to jot down the reactions of his right arm to the hissing vapors. . . . It always was a tremendous story when Alex emerged from the clubhouse, his sinews completely thawed out, and optimistically told reporters: "You can tell the folks I'm ready to go." . . . A moment later the cheering news would be flashed around the nation, stocks would go up, children would sing in the streets, and all was well with the world. . . . Those were the days!

Gloombusters.

Cousin Millie says she would rather be a babe in arms than a lady in waiting.—Eve.

I thought I had surmounted the Great Divide on March 15, but as

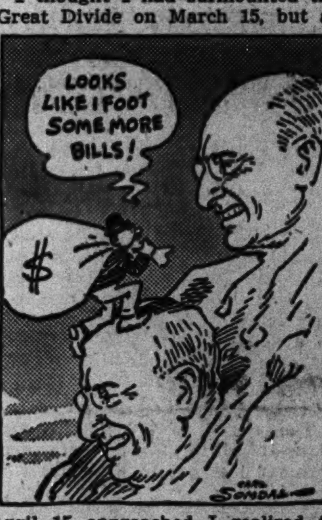

April 15 approached I realized it must have been only the Morgenthau foothills.—Lippy.

* *

The Wake Depends Upon Its Friends. Help! Help!

* *

Night Falls.

Today, which dawned so bright and shrill,
At songs of mated birds in love,
Is now a dismal one. Each thrill
Once felt becomes a thrust of pain
On being recalled. While up above
The rainbow fades and only rain
In rushing tears of sudden grief
Pours down to fill this empty heart
So void of you. My joy was brief
Because you chose another way
And at the cross-roads deemed we part.
Night falls—to bring a newborn day.
Tomorrow! —Virginia Pennock.

* *

Let Not Your Heart Be Troubled.

I watched a robin rock itself to sleep
Upon a branch of lilac by my door;
Its drooping head within its feathers deep
Content with what the Lord would have in store.

And I, so fretful, could not think of sleep
With constant worry what the morn might bring;
O, God, make me contented in Thy keep
And teach me, like the robins, how to sing.
—W. J. Griffith.

Remember the Date—May 9.

When the great WAKE family meet
To laugh . . . to have fun . . . and to eat;
There's nothing so grand
In all of the land
It's SUPER . . . COLOSSAL . . . COMPLETE.

There's a feeling one can't explain
To attempt it would be quite vain
Because on that night
We gather delight
To carry down memory lane.

Remember the date . . . May 9
We hope that the weather is fine;
$3.50 you pay
And PLEASE don't delay
Remember the date . . . May 9.
—Hilda Butler Farr,
10843 Prairie avenue, Chicago, 28, Ill.

* *

Let Freedom Ring.

Eisenhower hopes to produce the picture "Victory in '44." All he needs is a Berlin theater for the premiere.—Paul Larmer.

I venture the boys fighting in Italy would like to meet the writer who coined the phrase, "the soft underbelly of Europe."—Irving of Evanston.

* *

On the Double, Too.

German command on the Russian front: "To the Ruhr, march!"
—Joe Liberti.

* *

Daffynition.

Cider: Where I want to be when Virgie the Receptionist sits down at the Wake banquet, May 9.
—Frank Clarhills.

* *

Heard in Municipal Court.

Atty.: What was your work before you became a trolley pilot?

Witness: Oy wuz a shtreet car motorman. —Mon Tanna.

* *

Revised Quotation.

What this country needs is a good 5 cent cigar for 5 cents. —Mac.

* *

Sudden Thoughts.

Wonder how those people who burn the midnight oil stand with their rationing boards?
—Karlov Karlov.

What's going to happen to all those people who are called out of the bath tubs to answer the telephone after said phone becomes equipped with television attachments?—Lee, the copy girl.

* *

Beginning of the End.

"Greeting—from the President of the United States."
—Willie, the Seabee.

* *

The $64 Question.

Well, Dewey or don't he?
—J'Oshkosh.

* *

What Is the Use?

What is the use of life at all?
Why there's glory and joy in each task!
And only the man of lost faith in himself
Will wonder and bother to ask.
—Frank H. Keith.

* *

Jest in Passing.

Is there some way of telling whether those fancy topknots that women wear are hats or hair ornaments?—B. L. Bruce.

If a dark horse has a chance for the Republican nomination for President, how about the popular Mairzy Doats?—Charles Sughroe.

Ten Years Ago Today—Sir Malcomb Campbell, international auto racing enthusiast, said he would attempt his next world record on the salt flats of Utah. . . . Jimmy Foxx, Boston Red Sox, slugger, hit two homers against the Yankees.

PITCHERS TODAY IN MAJOR LEAGUE OPENING GAMES

New York, April 17 (AP).—Tomorrow's opening day schedule in the major leagues with probable pitchers, their 1943 records, starting times [Chicago time], and expected attendance:

NATIONAL LEAGUE.

Boston at New York—Javery [17-16] vs. Voiselle [1-2]. 1:30 p. m. 20,000.

Brooklyn at Philadelphia—Gregg [0-3] vs. Barrett [10-13]. 2 p. m. 9,000.

Chicago at Cincinnati—Wyse [9-7] vs. Walters [15-15] or Riddle [21-11]. 2:30 p. m. 27,000.

Pittsburgh at St. Louis—Roe [0-0] vs. Lanier [15-7]. 2:30 p. m. 6,500.

AMERICAN LEAGUE.

New York at Boston—Borowy [14-9] vs. O'Neill [1-4]. 2 p. m. 10,000.

Philadelphia at Washington—Harris [7-21] vs. Niggeling [10-10]. 2 p. m. 25,000.

St. Louis at Detroit—Kramer [0-0] or Sundra [15-11] vs. Trout [20-12]. 2 p. m. 22,000.

Cleveland at Chicago—Smith [17-7] vs Grove [15-9]. 3 p. m. 6,000.

PRO FOOTBALL HEADS DISCUSS CHANGES TODAY

Meeting Starts in Philadelphia.

BY EDWARD PRELL.
[Chicago Tribune Press Service.]

Philadelphia, Pa., April 17.—The National Football league, which has been quiet since taking in the Boston Yankees as an 11th member last January in Chicago, will start making important noise tomorrow with the opening of the second phase of its conference for the 1944 season.

The league, always receptive to rules changes, especially those having crowd appeal, is reported to have received 43 suggestions all of which, if the rules committee has time, will be discussed tomorrow. The rules meeting is a warmup of a three day meeting, perhaps the most vital in the league's history.

Has Variety of Schedules.

Slowing down of induction among men over 26 will help ease the man power situation, early arrivals for the convention agreed tonight. Among these were the three league officials from Chicago, Elmer Layden, president; Dennis Shea, treasurer, and George Strickler, publicity director.

Commissioner Layden was weighted down with league papers, among which were reported to be 1944 schedules designed to fit any number of teams which actually accept the issue to play. Few believe all the 11 members will put teams into the field this fall. Boston, owned by Ted Collins, the radio man, has not even announced its coach.

May Ask to Extend Merger

Bert Bell and Art Rooney, co-owners of the Pittsburgh Steelers, had their heads together today and this may be significant. Last season this club merged with Philadelphia for one year and at the finish of the campaign they became separate entities. But there's nothing to prevent the two Pennsylvania teams asking for another gridiron marriage—and they're on their home grounds, too.

Layden and the league officials will be anxious to learn from Coach Chili Walsh what the Cleveland Rams propose to do. This team was on the sidelines last year, but has returned to active status.

Within the next four days, each team will lay draft claim to 30 graduating collegians, which is virtually a formality until the war's end.

Harder or Bertelli?

The draft selection's main purpose is to fix negotiation rights among the clubs for players who may take up professional football after the war is over. The Chicago Cardinals, who failed to win a game last season, will get first pick unless the league votes this privilege to Boston, as has been suggested. The Cardinals are reported to be undecided between Wisconsin's Pat Harder and Notre Dame's Angelo Bertelli, both now of the marines.

Since the January meeting, all of the teams have been busy scounting the country for available players. The Cardinals will be represented here by Coach Phil Handler and Business Manager Arch Wolfe. Ralph Brizzolara, acting general manager and Co-Coach Luke Johnsos will watch out for the Bears' business.

YANKEES DEFEAT DODGERS, 8-5, ON LINDELL'S HOMER

Brooklyn, N. Y., April 17 (AP).—Johnny Lindell's ninth inning home run with two on, off Rube Melton, gave the New York Yankees an 8 to 5 victory over Brooklyn today as both teams completed the training season. Score:

New York [A.]	022	000	013	8	8	0
Brooklyn [N.]	100	100	030	5	6	4

Batteries—Chandler, Bonham, Zuber and Garbark; Chipman, Melton and Owen.

GIANTS BEAT ARMY, 11-9.

West Point, N. Y., April 17 (AP).—Four bases on balls and a single with the bases full by Joe Medwick gave the New York Giants four runs in the ninth inning today and enabled them to come from behind and beat Army, 11 to 9, in their final spring baseball game. Score:

New York [N]	010	501	004	11	11	3
U. S. Mil. Acad.	051	002	100	9	14	3

Batteries—Miller, Brondell, Seward and Stephenson; Laboon, Wagonhurst, Kinney, Geltz and Janeczek.

READY FOR FIRST BATTER

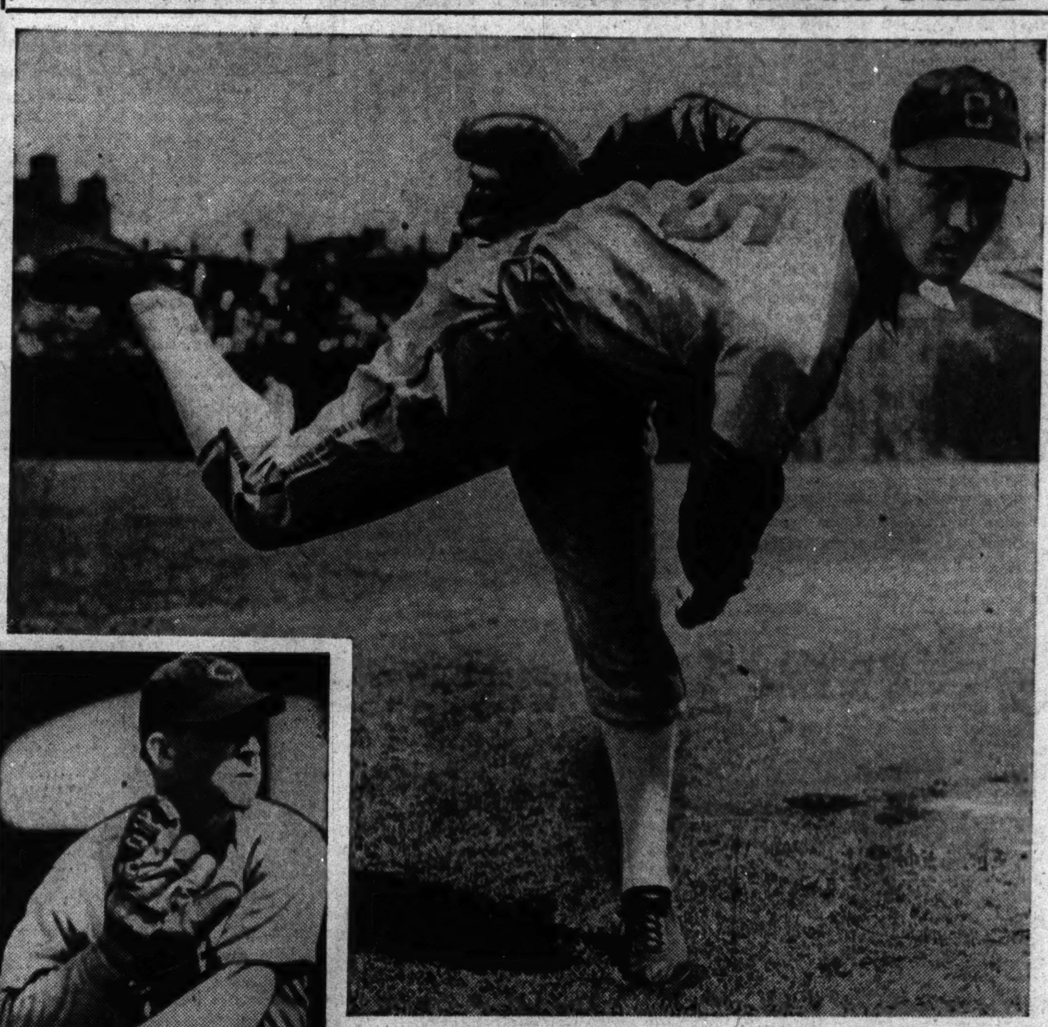
Orval Grove, who with 15 victories was the leading White Sox pitcher last season, is ready to face the Cleveland Indians today in the opening game of the season in Comiskey park.

Al Smith, Cleveland veteran, who'll try to resume his 1943 pitching mastery over the Sox.

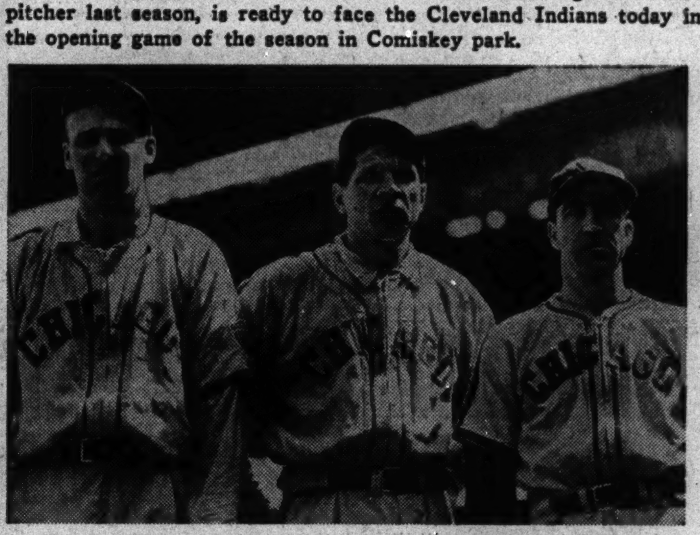
Three of the newcomers in the White Sox starting array. They are Hal Trosky (left), a former Cleveland star who is returning to the active list with the Sox; Johnny Dickshot (center), hard hitting outfielder who was with Hollywood last year and Leroy Schalk, second baseman, who is back in baseball after getting an honorable discharge from the army. [TRIBUNE Photos.]

EDDIE BUSH OF OAK PARK NAMED P.G.A. SECRETARY

BY CHARLES BARTLETT.

Eddie Bush, professional of the Oak Park Country club, last night was selected secretary and treasurer of the Illinois section of the Professional Golfers' association at the organization's annual spring meeting in the Morrison hotel. Bush, 31, a native of Greenwich, Conn., who is entering his second full season as head pro at Oak Park, will take over the two positions for the remainder of the term vacated by the resignation of Matt Matteson.

Eddie Bush.

The Illinois section, headed by President Alex Cunningham of North Shore, will conduct a full tournament schedule during 1944, with special emphasis on assembling funds which may be directed toward the rehabilitation of wounded veterans of World War II.

Bill Gordon of Tam O'Shanter, tournament chairman of the section, announced the following program:

May 22—Pro-Managers' tournament, tentatively set for Glen View; July 10—Pro-Seniors at Skokie; July 17—Qualifying rounds for the National P. G. A. meet at Tam O'Shanter; July 24—Pro-Presidents' at Oak Park; Aug. 14—Pro-Ladies' at Sunset Ridge.

Cubs Defeat White Sox, 7-6, in $2,000,000 War Bond Game

Twenty-one thousand, three hundred bond selling high school students, guests of the Cubs and White Sox in Wrigley field yesterday, saw the Cubs whip the White Sox, 7 to 6, in the final game of the spring city series. It was a fluctuating encounter which featured varying degrees of pitching skill and fielding affected by temperatures in the 40s.

More than $2,000,000 in bonds were sold by the youngsters who saw yesterday's game, treasury department officials announced last night. The bond sale at the park alone totaled $11,400.

Despite their defeat, the Sox won the series, two games to one. Before returning to Chicago the teams each won a game.

Score 4 Runs in Second.

In the early part of the game it appeared the Cubs would have an easier time of it than they did. In the second inning they remembered they had made six runs and eight hits in the first two innings of their first victory over the Sox. So they confidently picked on Johnny Humphries again for four runs in that second inning yesterday. Don Johnson, Phil Cavarretta, and Andy Pafko knocked doubles in the session. There also was a single by Ival Goodman, a pass and an error by Grey Clarke.

The Sox couldn't do a thing against Les Fleming in the first three innings and were able to eke out only one, a spurious marker, off Paul Derringer in the fourth, fifth, and sixth innings.

Cubs Win in Eighth.

Wild Paul Erickson tried his hand and had his usual trouble locating the plate. Before he was led away and Patrolman Johnny Miklos could restore order the Sox had scored four runs and were leading, 5 to 4.

Crazy throwing by second string infielders, Tony Cuccinello and Cass Kwiet enabled the Cubs to tie the score at 5 all in the seventh. The Sox resumed the lead in the eighth on a double by Guy Curtright and a single by Carnett but in the home eighth Carnett became confused in handling his part of a tricky play by Mike Tresh. Eddie's mental lapse opened the door and a double to left field by Bill Nicholson drove home the Cubs' tying and winning runs.

CUBS.	Ab	H	P	A	WHITE SOX.	Ab	H	P	A
John'n,2b	5	1	1	2	Tucker,cf	2	0	0	0
Cav'etta,1b	4	1	12	2	Hoag,cf	3	2	2	0
Nich'son,rf	5	3	1	2	Webb,ss	1	0	0	3
Goodm'n,lf	5	1	1	0	Kwiet,ss	3	0	0	0
Pafko,cf	4	2	1	0	Dickshot,lf	1	0	2	0
York,3b	3	1	3	0	Curtright,lf	1	1	2	0
Schuster,ss	3	0	4	3	Carnett,1b	3	2	11	0
Holm,c	3	0	2	0	Hodgin,rf	2	1	0	0
Kreitner,c	1	1	2	0	Moses,rf	2	1	0	0
Fleming,p	1	0	0	1	Clarke,3b	2	0	0	1
Derringer,p	1	0	0	0	Cuc'llo,3b	1	0	0	2
Erickson,p	0	0	0	0	Schalk,2b	3	1	3	3
Miklos,p	0	0	0	0	Turner,c	1	0	1	0
Mann,p	0	0	0	0	Tresh,c	3	0	3	0
Eastwood,c	0	0	0	0	Hum'ries,p	1	0	0	1
‡Dal's'dro	0	0	0	0	Ross,p	2	0	0	0
§Sauer	0	0	0	0					
†36	10	27	10		*32	8	24	10	

*Trosky batted for Ross in ninth. †Becker batted or Derringer in sixth. ‡Batted for Miklos in eighth. §Sauer ran for Kreitner in eighth.

White Sox	000	001	410	6
Chicago Cubs	040	000	12*	7

Runs—Curtright [2], Carnett, Cuccinello, Schalk, Moses, Nicholson, Goodman, Pafko, York, Schuster, Dallessandro, Sauer. Runs batted in—Carnett, Cuccinello, Schalk [2], Johnson [2], Nicholson [2], Pafko, Fleming. Errors—Kwiet, Clarke, Cuccinello, Johnson, Schuster. Two base hits—Pafko, Cavarretta, Curtright, Nicholson. Stolen base—Curtright. Double plays—Cavarretta to Schuster; Cavarretta to Schuster to Cavarretta; Webb to Schalk to Carnett. Left on bases—White Sox, 6; Cubs, 9. Bases on balls—Humphries, 4; Ross, 1; Derringer, 2; Erickson, 3. Struck out—Humphries, 1; Ross, 1; Fleming, 1; Derringer, 1; Miklos, 2. Hits—Humphries, 5 in 4 innings; Fleming, 1 in 3; Erickson, 2 in none; Ross, 5 in 5; Derringer, 2 in 1; Miklos, 2 in 2; Mann, 1 in 1. Wild pitch—Miklos. Winning pitcher—Miklos. Losing pitcher—Ross. Umpires—Boggess and Pipgras. Time—2:09. Attendance—21,300.

ORVAL GROVE TO FACE SMITH IN COMISKEY PARK

Weather Prospects None Too Good.

Opener Facts

CONTESTANTS—Cleveland Indians, 1943 American league third placers, vs. Chicago White Sox, 1943 American league fourth placers.

PLACE—Comiskey park, 35th st. and Shields av.

TIME—3 p. m.

WEATHER FORECAST — Rain, colder.

CLEVELAND.	CHICAGO.
Boudreau, ss	Hoag, cf
Rocco, 1b	Webb, ss
Cullenbine, cf	Dickshot, lf
O'Dea, lf	Trosky, 1b
Keltner, 3b	Hodgin, rf
Seerey, rf	Clarke, 3b
Peters, 2b	Schalk, 2b
McDonnell, c	Turner, c
Smith, p	Grove, p

Umpires—McGowan, Pipgras and Stewart.

BY EDWARD BURNS.

Lou Boudreau has his Cleveland Indians in town and eager to proceed. Manager Jim Dykes has his White Sox ready to be hosts to the Indians this afternoon in the American league opener in Comiskey park. But the entire matter is in the hands of the weather man. Last night's forecast said: Cloudy and colder, with light rain or snow.

Al Smith, the well ripened lefty, is slated to pitch for the Indians. He whipped the White Sox five times last season. Orval Grove has been nominated for the Sox. The youthful right hander beat the Indians only once last year altho his league record was almost as good as Smith's. In 1943 Grove won 15 and lost 9; Smith won 17 and lost 7. Smith, however, did not lose to the Sox last year, whereas the Indians spanked Grove a couple of times.

Dykes Is Undecided.

Manager Dykes, recalling the way he and his boys were pushed around by the left handedness of Smith last season, was in deep thought yesterday and expressed indecision about his opening lineup, especially in regard to center field, where he has a superabundance of fine talent. It was indicated that Jim, in quest of right handed hitting strength, will send Myril Hoag to center. He might switch to the lefty, Ed Carnett, or to the speedster, Thurman Tucker, who also is a left handed hitter.

In his struggle to make up his mind Dykes also indicated he might send Guy Curtright to right field, but his latest bulletin had him sticking by Ralph Hodgin, tho Hodgin is a left handed smacker.

Comes Back After Injury.

Paul O'Dea, who will be batting cleanup in the Indians' lineup, is a rookie who was with Cleveland four seasons back when he was struck in the right eye by a foul at the Indians' spring camp in Florida and his sight was so impaired that he subsequently dropped out of baseball. Last winter he underwent an operation and was re-signed by the Tribe. This spring he has been one of the most consistent hitters on the Cleveland squad.

Russ Peters for several years has been the Indians' utility infielder and when Ray Mack decided to continue in his defense plant position, Peters was given the second base assignment from the opening day of the spring training session. A steady fielder who can play any infield post, he always has been a light hitter.

Jim McDonnell, who in the absence of Buddy Rosar has taken over the Indians' No. 1 catching job, came up from Cleveland's Wilkes-Barre farm, where he batted .293 last season. He started baseball on Detroit sandlots.

Jeff Heath, who had been working in a Seattle ship yard, signed a contract in Cleveland yesterday. Roger Peckinpaugh, vice president of the Indians, said the outfielder would be in Chicago today, ready for use when Boudreau desires.

Major Leagues

FINAL, 1943.
NATIONAL LEAGUE.

	W.	L.	Pct.
St. Louis	105	49	.682
Cincinnati	87	67	.565
Brooklyn	81	72	.529
Pittsburgh	80	74	.519
CHICAGO	74	79	.484
Boston	68	85	.444
Philadelphia	64	90	.416
New York	55	98	.359

GAMES TODAY.
Chicago at Cincin'ti. Brooklyn at Phil.
Pittsburgh at St. L. Boston at New York.

AMERICAN LEAGUE.

	W.	L.	Pct.
New York	98	56	.636
Washington	84	69	.549
Cleveland	82	71	.536
CHICAGO	82	72	.532
Detroit	78	76	.506
St. Louis	72	80	.474
Boston	68	84	.447
Philadelphia	49	105	.318

GAMES TODAY.
Cleveland at Chicago. Phil. at Wash.
St. Louis at Detroit. New York at Boston.

MOON MULLINS

OTT TO TAKE HIS ARMY PHYSICAL TEST NEXT WEEK

West Point, N. Y., April 17 (AP).—Manager Mel Ott of the New York Giants was ordered today to report for his draft physical examination on April 24 at Camden, N. J., as a member of the Lakewood, N. J., contingent. The right fielder had requested a transfer from his Metairie, La., board when originally called during spring training at Lakewood.

The Giants also announced that Pitcher Harry Feldman would rejoin the team tomorow.

LOU NOVA K. O.'S HARTNEK IN 6TH ROUND AT OMAHA

Omaha, Neb., April 17 (AP).—Lou Nova, Van Nuys, Cal., knocked out Paul Hartnek of Omaha in the sixth round of their scheduled 10 round heavyweight bout tonigh.t

Reynolds, Indian Hurler, Takes Army Exam April 22

Cedar Rapids, Ia., April 17 (AP).—Selective service officials here disclosed today that Allie Reynolds, pitcher for the Cleveland Indians, has been called for his pre-induction physical examination on April 22.

DERBY HOTSHOTS FACE TESTS THIS WEEK IN WOOD

Pukka Gin, Stir Up to Run at Jamaica.

BY MAURICE SHEVLIN.

Business is picking up for the Kentucky Derby eligibles this week at all tracks, Pimlico, Narragansett, Jamaica, and Keeneland, and the forthcoming programs will or should narrow the still top-heavy list of nominations and tend to give a better line on the probable field for the 70th running of the race at Churchill Downs on May 6.

The Derby is less than three weeks away, and as only three or four of the original list of 148 nominees have been withdrawn, followers of the thorobreds still are nowhere near agreement on the probable winner even tho the winter book operators have seen fit to drop the Greentree stable's Stir Up and Col. C. V. Whitney's Pukka Gin into short-priced favoritism at 4 to 1 while pulling the Brolite farm's early 60 to 1 shot, Challenge Me, in third place at 5 to 1.

Favorites Get Trials.

Saturday's Wood Memorial at Jamaica should clear the air somewhat, with Pukka Gin and Stir Up both scheduled to run in the mile and a sixteenth fixture for 3 year olds, an annual Derby test which this year will be worth $25,000 to the winner.

Today, however, will see 14 Derby eligibles running in the two divisions of the St. James purse at Jamaica, a jaunt of a mile and 70 yards for a purse of $5,000, in which William Helis' $66,000 Saratoga sales prize, Olympic Zenith, is scheduled to make his first start of the season.

Stymie Is Contender.

In the field is Stymie, Mrs. Ethel D. Jacobs' colt which collected $15,935 as a 2 year old; the Mill River stable's Captain's Aide and Sweeping Time; Free Lance from the Wheatley stable; Allen T. Simmons' Sir Drake, and Sam Feinberg's Ariel Flight.

Seven Derby eligibles are named for the second division of the St. James with Bel Reigh and Pyracanth coupled by Mrs. T. Christopher and the Mill River stable. Bell Reigh won five of eight starts for Mrs. Christopher last year and earned $17,087. Others entered are Boy Knight, Fox Brownie, Bull Dandy, Ariel Game, and Tex Martin.

NARRAGANSETT PARK RESULTS.

FIRST RACE—Purse $1,200, claiming, 4 year olds and up, 6 furlongs:
Manipulate, 114: Trent.. 5.20 3.60 2.60
Veris, 111: Kerr.... 16.40 8.80
Klieg Light, 116: Mearle 4.20
Time, 1:15 2-5. Firing Pin, Vee, Golden Fleece, King Torch, Green Bay, Miss Amanda Adolf ran.

SECOND RACE—Purse $1,200, claiming, 4 year olds and up, 6 furlongs:
City Bred, 104: Sanierx..10.40 4.60 2.80
Jack Rubens, 111: Pratt.. 5.20 3.20
Mad Macaw, 111: Bovine 2.80
Time, 1:15⅘. Soberano, Oak Queen, Montbars, Manchester, Passa Grille, Zoroastra, Defense Stamp, Consomme ran.

THIRD RACE—Purse $1,200, maidens, 2 year olds, 4½ furlongs:
Our All, 113: Pratt......18.80 8.20 3.60
Space, 110: Patterson.... 4.80 2.60
Belwyn, 118: Daniels.... 2.20
Time, :56 3-5. On High, Private Leon, Tintaline, Doug's Gal, Son Thrush ran.

FOURTH RACE—Purse $1,200, claiming, 3 year olds, 6 furlongs:
Reyes, 111: Scawthorn... 3.60 2.80 2.20
Fresh As Paint, 116: Briggs 4.20 2.60
James Acre, 116: Scott.... 2.60
Time, 1:15 3-5. Refrain, Quatre Measure, Cling, Crestfallen, Chicona ran.

FIFTH RACE—Purse $1,200, claiming, 4 year olds and up, 6 furlongs:
Bus Girl, 103: Scawthorn 8.80 3.80 2.60
Sir Talbot, 118: Turnbull 3.20 2.60
Rough Command, 110: Pr't 2.40
Time, 1:15 2-5. Country Style, Incentor, Royal Silver, Driven Snow ran.

SIXTH RACE—Purse $1,500, 4 year olds and up, 6 furlongs:
Aboyne, 118: Briggs.....15.60 5.60 3.00
Bring Me Home, 111: Cig't 3.60 2.20
Reaping Glory, 108: Trent 2.60
Time, 1:13 2-5. Jopier, Blue Warrior, Blue Pom, Scotch Abbot, Son of War ran.

SEVENTH RACE—Purse $1,200, claiming, 4 year olds and up, 6 furlongs:
Hard Tell, 111: McM'len.18.40 9.40 6.00
Heel Call, 109: Trent 7.80 5.40
Silver Tower, 111: Robart 6.00
Time, 1:13 4-5. Allegro, Paiturf, La Scala, Friture ran.

EIGHTH RACE—Purse $1,200, 4 year olds and up, 1 mile and 70 yards:

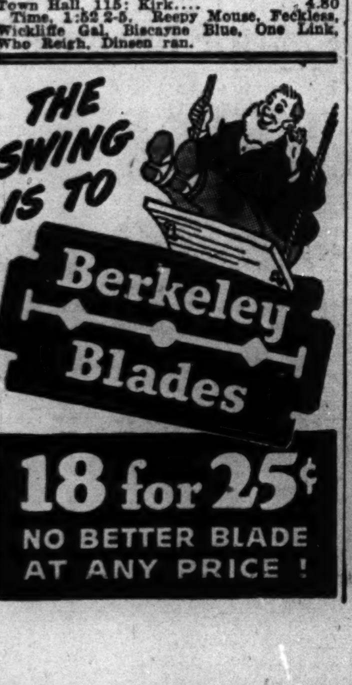

JAMAICA ODDS and JOCKEYS

FIRST RACE—Purse $1,900, claiming, 4 year olds and up, 6 furlongs:

Horse.	Wt.	P.P.	Jockey	Odds.
Flying Son	113	1	No boy	4-1
Royal Weista	115	2	Loveridge	8-1
King Leroy	119	3	Permane	2-1
Cadmium	115	4	No boy	2-1
Anibras	115	5	No boy	10-1
Saboteur	113	6	Lynch	6-1
King's Gambit	113	7	No boy	8-1
Sight	115	8	Smith	12-1
Star Bien	113	9	No boy	4-1
Valdina Way	113	10	Breen	15-1
Ballotant	115	11	No boy	12-1
Frontier Jane	110	12	Arcaro	3-1
Marogay	115	13	Gerlock	2-1

SECOND RACE—Purse $2,400, allowances, 4 year olds and up, 6 furlongs:

Horse.	Wt.	P.P.	Jockey	Odds.
Miracle Kin	113	1	Mehrtens	12-1
Pompagle	113	2	No boy	12-1
Joe Burger	113	3	No boy	4-1
Dairy Lady	108	4	No boy	4-1
Esterita	108	5	Longden	8-1
Bardia	115	6	No boy	8-1
*Wire Tapper	115	7	Weidaman	4-1
The Chief	115	8	No boy	4-1
†Eye for Eye	113	9	Atkinson	8-1
‡Meneither	113	10	No boy	2-1
Chuckle	105	11	Permane	6-1
Dead Level	110	12	Arcaro	12-1
Terse	108	13	No boy	3-1
Smiles	110	14	Lynch	2-1
‡Victim	113	15	No boy	3-1
†Wisasyou	108	16	Jemas	10-1
*Marion Collins	103	17	Bianco	4-1

*Entry. †Entry. ‡Entry.

THIRD RACE—Purse $2,200, maidens, 2 year olds, 5 furlongs:

Horse.	Wt.	P.P.	Jockey	Odds.
Controversy	115	1	No boy	8-1
Rhodian	115	2	Jemas	4-1
*Scotch Plains	115	3	No boy	8-1
Fiiord	115	4	Mehrtens	12-1
Sun Lady	115	5	Brooks	3-1
Ringette	115	6	Strange	12-1
Topoma	115	7	Stout	15-1
Meadow Maid	115	8	No boy	4-1
Pharmonda	115	9	Arcaro	15-1
Miss Brown King	115	10	Guerin	15-1
Turbulence	110	11	Permane	6-1
†Zacawon	115	12	No boy	6-1
Awashonks	115	13	No boy	12-1
Beau's Nurse	115	14	No boy	12-1
Topsy Rose	110	15	Permane	10-1
Blenrose	115	16	Wahler	12-1
*Titian Miss	115	17	No boy	8-1
*Ellen's Slam	115	18	No boy	8-1
†Juno	115	19	Dodson	6-1

*Entry. †Entry.

FOURTH RACE—Purse $3,100, handicap, 3 year olds and up, 6 furlongs:

Horse.	Wt.	P.P.	Jockey	Odds.
†Harvard Square	120	1	No boy	1-1
Dartaway	114	2	No boy	4-1
Plantagenet	110	3	Atkinson	2-1
†Air Current	122	4	No boy	1-1
Swimmin Hole	114	5	No boy	3-1
Grant Rice	107	6	Brooks	2-1
Valdina Albert	114	7	Jemas	8-1

†Entry.

FIFTH RACE—Purse $5,000, the St. James purse [first division], 3 year olds, mile and 70 yards:

Horse.	Wt.	P.P.	Jockey	Odds.
Stymie	113	1	No boy	2-1
Sir Drake	113	2	Brooks	4-1
Ariel Flight	113	3	Longden	3-1
†Captain's Aide	113	4	Wahler	6-1
Free Lance	113	5	Breen	8-1
Tit Tat Toe	113	6	Dodson	8-1
Fire Sticky	103	7	Permane	8-1
Olympia Zenith	120	8	Jemas	1-1
†Sweeping Time	113	9	Wahler	6-1

†Entry.

SIXTH RACE—Purse $5,000, the St. James [second division], 3 years old, mile and 70 yards:

Horse.	Wt.	P.P.	Jockey	Odds.
†Bel Reigh	113	1	Wahler	1-1
†Pyracanth	113	2	No boy	1-1
Boy Knight	113	3	Gilbert	4-1
Fox Brownie	113	4	Guerin	3-1
Bull Dandy	113	5	Lynch	2-1
Ariel Game	113	6	Lynch	4-1
Tex Martin	113	7	Young	8-1
War Dressing	113	8	Gonzalez	8-1

†Entry.

SEVENTH RACE—Purse $2,600, claiming, 4 year olds and up, 1 1-16 miles:

Horse.	Wt.	P.P.	Jockey	Odds.
Llanero	113	1	Gerlock	4-1
Perfect Rhyme	109	2	Longden	4-1
Bay Carse	119	3	Brooks	2-1
Art of War	120	4	Arcaro	3-1
Sissie Smith	113	5	Jemas	6-1
Bygones	116	6	No boy	4-1
Is I Is	117	7	No boy	8-1
Magdala	112	8	Atkinson	8-1

NARRAGANSETT PARK ENTRIES.

FIRST RACE—Purse $1,200, claiming, 4 year olds and up, 5½ furlongs:

Mister Billy	113	King's Glory	108
Alpine Light	116	*Linwood Miss	108
*Spring Storm	106	Credentials	116
Sally of Erin	113	Sunspark	113
Oriole Pennant	116	Star Guest	110
*Talk Over	106	Fire Kabo	113
Pacification	113	Golden Gose	115

SECOND RACE—Purse $1,200, claiming, 3 year olds, maidens, 6 furlongs:

Blue Colors	113	*Garter	108
Linwood Ghost	118	*Revive	113
Goodel	113	Seductive	113
Lone Cat	113	*Kitty Rose	108

BAY MEADOWS ENTRIES.

FIRST RACE—Purse $1,100, maidens, 2 year olds, 4½ furlongs:

Rosco	122	My Blend	119
Barbara Mya	119	Air Justice	119
Don Jose	122	Paula's Streak	122
Holly Rose	119	Santa Chiquita	119
Alpine Pharos	122	Gay Paula	119
Play Sir	122	Realization	122
Gold Beam	122	Vain Doctor	122

SECOND RACE—Purse $1,100, claiming, 4 year olds and up, 6 furlongs:

*Sierra Maid	112	Red Crescent	117
Charming One	117	Stout Hearted	117
Broken Clouds	117	Tarnalo	117
Pacoima Arrow	117	Repeat Call	117

SEVENTH RACE—Purse $2,500, 3 year olds, 1 mile and 70 yards:

Comenow	117	Blue Sash	115
Grey Flares	105	Bibelot	100
Say Miss	103	†Declared	108
*Tidy Reward	112	Lord Cutts	114
Spangled Game	120	†Picotee	108

†Entry.

EIGHTH RACE—Purse $1,500, claiming, 4 year olds and up, 1 mile and 70 yards:

Tar Miss	116	Miss Kalola	116
Macant	116	*Ashame	111
*Ticky Otis	111	Tantrum	116
Murky Sky	116		

*Apprentice allowance claimed.

JAMAICA RESULTS.

Time, 1:13 1-5. Briarhone, Thread o' Gold, What Not ran.

SIXTH RACE—Purse $2,200, maidens, 3 year olds and up, 1 1-16 miles:
Grey Hood, 123: Brooks.. 8.10 3.60 2.40
Magellan, 113: Atkinson.. 3.30 2.30
Oakford, 116: Gogri...... 2.60
Time, 1:48 1-5. Thruanthru, Salvo ran.

SEVENTH RACE—Purse $1,900, claiming, 4 year olds and up, 1 1-16 miles:
Nebraska, 109: Phelps....14.60 7.60 5.20
Foe O'Woe, 113: Haskell. 6.20 4.50
Chickore, 112: Permane.. 3.40
Time, 1:47 1-5. River Wolf, Flat Lance, Alca-Gal, High Plaid, Powerhouse ran.

Our Authorized GMC Service department has a popular prescription for trucks that have seen a lot of winter wear. It calls for a thorough inspection of the entire truck by skilled, experienced GMC mechanics, followed by the correct service and necessary repairs. If you want your truck equipment in the right condition for hot weather hauls . . . if you want it properly prepared for heavy wartime work . . . see us today!

Special "Service Payment Plan" available through YMAC

GMC TRUCK & COACH DIVISION
General Motors Corporation
FACTORY BRANCHES
North Side—3047 N. CALIFORNIA AVE.........Ph. Independence 2700
West Side—3909 W. HARRISON ST...........Ph. Sacramento 1160-1
South Side—1700 W. PERSHING RD.................Ph. Virginia 1700

AUTHORIZED COOK COUNTY DEALERS
E. B. BRONSON & COMPANY, 12842 S. Western Ave., Blue Island, Ill.
KOLE MOTORS, INC., 8343 S. Ashland Ave., Republic 3200
TOM HARRIGAN, INC., 440 Madison Street, Oak Park, Ill.
WM. J. LADENDORF, 1628 Rand Road, Des Plaines, Ill.
CENTURY MOTORS, INC., 1717 Chicago Road, Chicago Heights, Ill.
BUSSE MOTORS, INC., 30 S. Main St., Mt. Prospect, Ill.
A. J. LENTZ MOTOR SALES, 5026 W. Cermak Road, Cicero, Ill.
BURLINGTON MOTORS, INC., 418 Burlington Ave., La Grange, Ill.

THE TRUCK OF VALUE
GMC TRUCKS
GASOLINE • DIESEL
Pledged U.S. TRUCK CONSERVATION CORPS
GMC VICTORY MAINTENANCE
INVEST IN VICTORY
BUY MORE WAR BONDS

Today's Selections

JAMAICA, LONG ISLAND, N. Y.
[Fast.]
1—King Leroy, Ballotant, Royal Weista.
2—Eye For Eye-Wiscasyou entry, Terse, Bardia.
3—Miss Brownking, Controversy, Pharmonda.
4—Air Current-Harvard Square entry, Grant Rice, Dartaway.
5—OLYMPIA ZENITH, Free Lance, Stymie.
6—Ariel Game, Fox Brownie, Bel Reigh.
7—Bay Carse, Magdala, Perfect Rhyme.

NARRAGANSETT PARK, PAWTUCKET, R. I.
[Fast.]
1—Alpine Light, Linwood Miss, Spring Storm.
2—Goodel, Revive, Garter.
3—Meadow Dew, Rough Honey, Arestino.
4—Riskton, Bart's Chance, Black Africa.
5—Character Man, Bright Arc, Aldridge.
6—YES OR NO, High Name, Red Vulcan.
7—Tamlin, Junco, Tangower Lee.
8—Materialize, Right Carla, Precious Years.

KEENELAND AT CHURCHILL DOWNS, LOUISVILLE, KY.
[Fast.]
1—Alabama Boy, Heftie Harris, Pete's Kid.
2—Modwena, Cideam, Super.
3—TOPIC, Miss Advice, Ogma.
4—Alarush, Ever On, Bel Revere.
5—Hasty Earl, Yormont, Ark Quest.
6—Darby Donhe, Miss Militant, Night Crawler.
7—Hello Babe, Epic Lady, Miss Tullahoma.
8—Mae Chance, Lovely Dawn, Taj.

PIMLICO, MD.
[Fast.]
1—Pomiva, Sal Old Pal, Darby Donna.
2—Brains Afire, Pilgrim, Phanatam.
3—Flying Tiger, Matsonia, Beneksar.
4—Misflying, Ginoca, Patron Saint.
5—Busy Man, Procla, Post Haste.
6—Hippomenes, Which Ace, Tinchel.
7—BIBELOT, Spangled Game, Say Miss.
8—Macant, Tantrum, Murky Sky.

BAY MEADOWS, SAN MATEO, CAL.
[Fast.]
1—My Blend, Holly Rose, Rosco.
2—Stout Hearted, Tarnalo, Bee Boo.
3—Chiclette, Ravicana, Loretta Rice.
4—The Fop, Count D'Or, Galla Nancy.
5—AGREE MARK, Mystic Miss, Red Flannels.
6—Vegas Chance, Public Opinion, Incendienne.
7—High Resolve, Shining Deed, Bizerte.
8—Active, Florizan Beau, Gissimo.

Race Entries

KEENELAND ENTRIES.
At Churchill Downs.

FIRST RACE—Purse $1,000, claiming, 2 year olds, 4 furlongs:

Alabama Boy	113	Still Water	108
The Huntress	111	Donna Brand	108
Pete's Kid	111	Hefti Harris	111
Mae Watch	111	Chick Cabin	110

SECOND RACE—Purse $1,000, claiming, 4 year olds and up, 6 furlongs:

Cideam	112	*Marchal	107
Modwena	107	*Hit I	107

SEVENTH RACE:

Red Emileo	112	*Royal Canadian	107
Day and Night	107	Fair Sands	109
Witchwork	109	Air Power	110
Chevalet	107	Lookout Blond	105
Miss Louise	109	Sammy Angott	112
My Pop	112	*Gremlin	109
Teddy's Flame	110	Fourth Estate	107
Miss Tullahoma	107	Just Dawn	110

EIGHTH RACE—Purse $1,000, claiming, 4 year olds and up, 1 1-16 miles:

*Hard Wrack	111	Fair Player	113
Surgeon Dick	116	Thoe	113
Mae Chance	113	*Lovely Dawn	103
Sherlock	113	Bomb Shelter	113
*Taj	106		

*Apprentice allowance claimed.

Daily Doubles

JAMAICA.
Wise Step and Copacabana..........$12.90
PIMLICO.
Fogoso and Chesting......................$69.
NARRAGANSETT PARK.
Manipulate and City Bred..........$25.20

PEP TO FIGHT FRED DAWSON IN COLISEUM

BY FRANK MASTRO.

Willie Pep, recognized as featherweight champion by the New York athletic commission, and Freddy Dawson, 1941 Catholic Youth organization 126 pound title holder, will meet in a 10 round bout in the Chicago Coliseum next month.

The date will be May 12 or 19, Matchmaker Jack Kearns said at a meeting of the Illinois athletic commission yesterday.

They asked for April 28, May 12, and June 9 on which to conduct shows, but only the first date and card was approved.

Bob Montgomery is paired with Joey Peralta of Tamacqua, Pa., in a 10 round headliner on the April 28 card.

Irving Schoenwald and Jack Begun, Marigold Gardens and Chicago Stadium promoters, objected to May 12 and June 9 since they are making arrangements to conduct shows in the Stadium on those dates.

They were given until Saturday to sign an attraction for May 12. If unable to line up a suitable bout they will clear the way for Kearns to offer the Pep-Dawson contest at that time. Otherwise the Coliseum bout will have to wait until May 19.

MEISTER BRAUS WIN PIN TITLE IN WINDY CITY

The Meister Brau bowlers last night lost two games, but were able to take the championship of the Windy City Major league by one game because they led the second place Soper Brothers by three games at the start of the session on the Windy City alleys.

The Meisters were beaten twice by the Cascade Bowling Center team while the Sopers were winning three from the J. A. Reichman Jewelers in the concluding matches of the season.

KEENELAND RESULTS.

FIRST RACE—Purse $1,200, maidens, 2 year olds, 4½ furlongs:
Red Pixie, 115: Eccard... 4.60 3.40 2.60
Agrarian U., 110: Bailey: 15.20 6.00
Guide, 110: Brinson.... 4.40
Time, :53 3-5. Genies Mate, †In the Bag, Skylark, Ted Lewis, Darby Duluth, †Anunow, Silver Bull, *Provoker, *Ronrey ran. †Entry. *Field.

SECOND RACE—Purse $1,000, claiming, 4 year olds and up, 6 furlongs:
Timocracy, 108: Sk'onski.10.20 4.60 4.80
Reaping Gem, 113: Napier 2.80 2.40
Alchanc, 113: Adams.... 7.00
Time, 1:13. Sun Risk, Recalling, Bonamo, Jungle Moon, Corporal Al, Valdina Nymph, †Bolo Servant, †Burman, †Jayakap ran. †Field.

THIRD RACE—Purse $1,200, allowances, 3 year olds, 6 furlongs:
Valdina Date, 109: Bailey 5.40 3.20 2.80
Wise Sue, 109: Caffarella 15.80 9.60
Aloraye, 117: Adams.... 4.80
Time, 1:12 3-5. All Bright, Campanula, †Jo Agnes, Don Miller, Bolo's Choice, Catchmenow, †Quick Stitch, Kenty Boy, †Papaloi ran. †Field.

FOURTH RACE—Purse $1,000, claiming, 2 year olds, 4½ furlongs:
Penny P'cher, 113: P'rson.44.40 8.20 4.80
Little Moose, 118: Adams. 2.60 2.20
Army Plume, 112: Garner 6.40
Time, :55 1-5. Bingo Mama, Sweeping Manna, Goodwine, Gold Thread ran.

FIFTH RACE—Purse $1,500, allowances, 3 year olds and up, mile:
Parasang, 120: Morrissey...5.40 3.80 out

He'll Help at Great Lakes

Lt. Paul Brown (left), former head football coach at Ohio State, joins the athletic staff at Great Lakes Naval Training station, where he reported for duty yesterday. Lt. Tony Hinkle (right), athletic officer and head football coach, shows his new assistant a picture of last year's Ohio State-Great Lakes game while Lt. Mickey Cochrane, baseball officer, looks on.

James Draws with Rozina at Marigold

Johnny Rozina and Tommy James, both of whom got their early training in Golden Gloves competition, engaged in a roughhouse 10 round bout in Marigold Gardens last night which was called a draw.

Referee Dave Miller voted 53-47 for Rozina, who appeared to have a clear edge. However, Dr. E. Allen Frankel and Dr. G. W. Christoph, the judges, each called the fight a deadlock.

James started fast and won the first round, but Rozina came back to score in the second and third. Thereafter it was nip and tuck most of the way.

Roy Lewis, 1941 Chicagoland Golden Gloves featherweight champion, won a decision over Gene Ward in a six round slugging match before a sellout crowd of 1,611. Gross receipts were $3,258.

Robert Earl, former city Golden Gloves lightweight titleholder, and Pat Sheehy, Minneapolis 126 pounder, scored knockouts in preliminary encounters. Earl floored Johnny Rhodes for the count in the second round, while Sheehy stopped Joey Smith in the third.

Fight Decisions

LAST NIGHT.

At Marigold Gardens—Johnny Rozina and Tommy James, drew [10]; Roy Lewis beat Gene Ward [6]; Robert Earl knocked out Johnny Rhodes [2]; Pat Sheehy stopped Joey Smith [3]; Willie Moon beat James Betts [4].

At Philadelphia—Ike Williams knocked out Mike Delia [1]; Al Guido beat Joe Amico [8]; Jimmy Gardner beat Billy Grant [8]; Corp. Jackie Floyd knocked out Billy Bates [5]; Russ Regalbuto beat Lucky Douglas [8].

At Baltimore, Md.—Curtis Sheppard knocked out Buddy Walker [8]; Young Beau Jack beat Bobby Driscoll [6].

At Holyoke, Mass.—Lenny [Boom Boom] Mancini knocked out Joe Lemieux [3].

At Omaha, Neb.—Lou Nova knocked out Paul Hartnek [6].

College Baseball

YESTERDAY'S RESULTS.

Crane [Ind.] Marines, 16; Indiana U., 12 [seven innings].

State Normal, 13; Illinois Wesleyan, 10.

Illinois at Camp Ellis, canceled, wet grounds.

Elmhurst, 17; De Kalb, 4.

Prep Baseball

YESTERDAY'S RESULTS.
City League.
Lane, 4; Waller, 0.
Marshall, 3; Kelvyn Park, 0.
Crane, 2; Wells, 1.
Hyde Park, 4; Bowen, 3.
Fenger, 15; Harper, 5.
Senn, 10; Roosevelt, 0.
Amundsen, 6; Von Steuben, 5.
Lake View, 5; Schurz, 4.
Austin, 5; Foreman, 3.
Parker, 6; Morgan Park, 3.
Steinmetz, 8; Washburne, 1.

GAMES TODAY.
City League.
Central Section.
Harrison vs. Lindblom at Byrne field; Englewood vs. Phillips at Buettner park; Tilden vs. Farragut at Douglas park; Kelly vs. Gage Park at Gage park.
North Section.
Sullivan vs. Taft at Norwood Park.
West Section.
Steinmetz vs. Crane at Altgeld park.
South Section.
Hirsch vs. Chicago Vocational at Tuley park; Hyde Park vs. Calumet at Foster park.
Suburban League.
Oak Park at Morton.

IKE WILLIAMS KO'S MIKE DELIA IN FIRST ROUND

Philadelphia, Pa., April 17 (AP).—Ike Williams of Trenton, N. J., put himself back in the forefront of the lightweight title picture tonight with a sensational one round knockout of Mike Delia, the former Los Angeles slugger who boasted 30 knockouts in 39 previous bouts.

The dark skinned Jerseyite accomplished the knockout in one minute, 54 seconds, with a right cross. Before that Delia, who barely managed to get his hands up, was subjected to a volley of left jabs. Williams weighed 135½ pounds to Delia's 134. A crowd of 9,447 paid $26,777.89 gross to see the fight.

The victory was Williams' fifth straight since Bob Montgomery knocked him out in the same ring last January 25.

LANE TECH WINS 102D ON ALMAN'S NO-HIT PITCHING

Lane Tech scored its 102d consecutive victory in the north section of the City High School Baseball league yesterday on its home grounds defeating Waller, 4 to 0, on Ray Alman's hitless seven inning hurling.

Lou Prempas of Marshall also let Kelvyn Park down without a hit to win, 3 to 0 in Humboldt park. He struck out 14.

Altho outhitting Crane, Wells lost the decision in Altgeld park, 2 to 1.

Roy Carlson halted a Bowen rally in the last half of the sixth inning to enable Hyde Park to win, 4 to 3, in a south section game in Bessemer park.

The Sullivan-Taft and Hirsch-Vocational games in the City league and Chicago Latin-Francis Parker game in the Private School circuit were postponed. Scores:

Waller	000	000	0—	0	0	3
Lane	004	000	*—	4	4	0

Batteries—Johnson and Byots; Alman and Majercik.

Kelvyn Park	000	000	0—	0	0	1
Marshall	000	102	*—	3	4	0

Batteries—Lukitsch, Plumans and Wakefield; Prempas and Woloshin.

Wells	000	000	1—	1	8	1
Crane	010	010	*—	2	4	0

Batteries—T. Hoffman and W. Hoffman; Gibbons and G. Grimes.

Hyde Park	211	000	0—	4	5	3
Bowen	000	012	0—	3	8	2

Batteries — Wherry, Carlson and Berez; Rzepczynski, Krieger and Lewandowski.

Harper	021	000	2—	5	6	12
Fenger	222	360	*—	15	11	4

Batteries — Landy, Bailey and Kardelis; Leucht and Pesavento.

Roosevelt	000	000	0—	0	4	8
Senn	301	204	*—	10	7	2

Batteries—Kreuger and Margolis; Herron and Saehnoff.

Von Steuben	040	010	0—	5	5	1
Amundsen	130	020	*—	6	4	1

Batteries—M. Rotblatt and Lang; Catelain, Kuhlman and Roder.

Schurz	010	120	0—	4	4	1
Lake View	000	230	*—	5	8	8

Batteries—Blecke and Pedian; Panneman and Brahms.

Austin	101	030	0—	5	8	0
Foreman	000	110	1—	3	12	5

Batteries—Judge and Fallegirado; Szymanski and Indurante.

Morgan Park	101	100	0—	3	2	3
Parker	500	100	*—	6	3	0

Batteries—Thomas, Shemacis and Wangrow, Smith; Flodin and Meyers.

Washburne	000	100	0—	1	3	13
Steinmetz	006	002	*—	8	6	5

Batteries — Winter and Mokrycki; Bergstrom and Gord.

GUNTHER, ROW LEAD PINEHURST WOMEN GOLFERS

Pinehurst, N. C., April 17 (AP).—Two southern girls tied for medalist honors today in the qualifying round of the 42d annual North and South Women's golf tournament. Margaret Gunther of Memphis, Tenn., scored 38—38—76 and Marjorie Row of Anniston, Ala., 42—34—76.

Kay Byrne of Rye, N. Y., and Katherine Fox of Glen Ridge, N. J., who have been touring army camps with Gene Sarazen for exhibitions, qualified in fourth and fifth places, respectively. Miss Byrne scored 38—41—79 and Miss Fox 38—42—80.

MEN AND BOYS
Help Supply Candy for our Armed Forces
GOOD PAY 6-DAY WEEK
Day or Night Work; Permanent Jobs
No Experience Necessary; Good Transp.
EMPLOYMENT OFFICE HOURS:
Sun., 11 a.m.-4 p.m.; Mon., Tues., Wed., 7 a.m.-8 p.m.; Thurs., Fri., Sat., 7 a.m.-6 p.m.
BUNTE BROTHERS
3301 W. Franklin Blvd. (500 North)

DOMESTIC OIL RESOURCES ARE TERMED AMPLE

Socony Profits Rise, Brown Reports.

Taking issue with recent assertions that domestic oil resources are inadequate for future needs, John A. Brown, president of Socony-Vacuum Oil company, in his annual report to stockholders yesterday said that present proved crude oil reserves "in fact form the smallest part of our future oil supply." The proved reserves are estimated at 20 billion barrels, he asserted.

John A. Brown.

"When all the other sources of oil are included, we are warranted in saying that we have in this country sufficient future supplies to carry on indefinitely, in accordance with our high living standards, and to provide for our national defense in the future," Brown said.

Says Vast Volume Remains.

From present knowledge and past experience, crude oil and natural distillates to be found in the earth by continual risk taking and "wildcat" drilling, represent an "immense discoverable volume," he explained.

Other sources of future supply include crude oil to be produced by improving present production practices, and "secondary recovery" methods, he asserted.

Costs of converting coal by known processes are high, "but even so, we believe that gasoline for the motorist can be produced as a final product of coal mining, chemical conversion, and gasoline refining, and sold to the service station dealer at prices no higher than the average dealers' prices [exclusive of taxes] of the five years 1918-'22," he said.

Says Imports Available.

"If we wish to import crude oil to supplement our own supplies, it will be available in almost any volume we desire," he asserted.

Brown warned, however, that the United States will risk the loss of friendly relationships if the government seeks to participate in foreign oil developments in any "proprietary form."

Socony's profit in 1943 increased to $35,944,983, equal to $1.15 a share, from $30,808,397, or 99 cents a share, in 1942. Last year's profit was after a provision of 3 million dollars for future reduction in inventory values. Federal income taxes amounted to $25,533,810.

Middle West Carries Third of War Load

Chicago's net deficit of war plant workers on Aug. 1 will total 30,000 men and women, unless new ways are found to gain recruits and to increase productivity of those now employed, William H. Spencer, regional director of the war man power commission, said yesterday.

The WMC will be two years old today, but the Chicago regional office was not established until Oct. 21, 1942, Spencer said in reviewing activities of the agency. He said the three states of this region—Illinois, Indiana, and Wisconsin—had contributed as much as any other area in the country in war production on a per capita basis.

Three States Supply 2 Million.

The three states on Jan. 1, the latest date on which complete figures were available, Spencer said, had a total of 2,070,438 war plant workers, of which 623,000 were women.

"A total of 313,000 men and women more than were available on Jan. 1 will be needed on July 1 in Chicago alone to take care of man and woman power for war plants, for the army and navy, and for replacements for drafted youth," the director said. "This is more than one-third of the estimated needs for the entire nation for the same period, indicating that the brunt of the war production load has been given to the middle west.

State Quotas Are Fixed.

"Of these needed workers and fighters, 164,000 must come from Illinois, 82,000 from Indiana, and 67,000 from Wisconsin. Chicago, because of the concentration of manufacturing here, must supply the bulk of Illinois' quota. If we fail to recruit them all, or to increase per capita output sufficiently, we can expect a curtailment of new contracts until labor supply and demand are in balance and there is a worker for every job."

To replace men drawn from industry for the army, 4,300,000 persons idle two years ago now are at work, of whom 3,500,000 are women.

VIRGINIA IS TOP BUYER IN FIRM'S SALE OF WHISKY

Peoria, Ill., April 17 [Special].—Under an agreement signed here today the state of Virginia became the largest purchaser of bulk whisky under the distribution plan of the American Distilling company.

It will receive 27,740 barrels at cost for its 29,200 shares of stock. Payment will total from 12½ million dollars to 13½ millions for the liquor and taxes, plus whatever the state paid for the stock.

Col. R. McC. Bullington, a member of Virginia alcoholic beverage control board, an' Abram P. Staples, attorney general ..gned the agreement for the state. They were delegated by Gov. Colgate W. Darden Jr., to arrange the contract with Gilbert Geiger, stockholders' trustee and administrator of the distribution plan.

The War and the Aviation Stocks

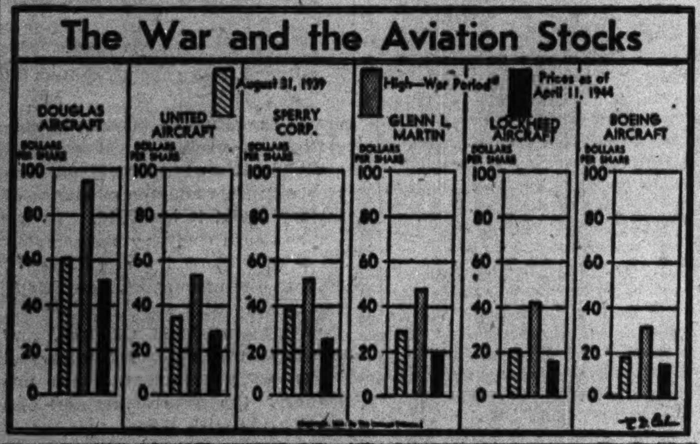

HENRY FORD PLEDGES YANKS 'FIRST CALL' ON PEACE TIME JOBS

Washington, D. C., April 17 (AP).—Henry Ford pledged today that war veterans will get job preference in Ford Motor company plants after the war and voiced the hope that "other employers will do the same thing."

In a message to Brig. Gen. Frank T. Hines, director of retraining and reëmployment, Ford said all that service men need do when Ford starts turning out automobiles again is "to come in and go to work."

Service men deserve "first call" on post-war jobs because others have "made a lot of money out of this war and the service men have made nothing," Ford said.

GOLDBLATT CUTS OPERATING COST IN WAREHOUSES

Substantial reductions in operating costs and expenses have been effected by Goldblatt Brothers this year since the company's warehousing activities were coördinated, Maurice Goldblatt, president, told stockholders at the annual meeting yesterday. There is every indication that these reductions will continue for the rest of the year, he said.

He reported a moderate decrease in sales for the first 2½ months of the year against a year ago, and said the decrease was "in line with the trend that other department stores have experienced during the early part of this year."

All directors and officers were reëlected, and Bernard Brown, vice president and assistant secretary, and George Bruski, assistant treasurer, were added to the board. Samuel P. Sharfman, general operating manager; William Futterman, sales promotion director, and Philip Mossler, general manager of the company's outlying stores, were elected vice presidents.

WHAT THEY EARNED

Net earnings reported yesterday by corporations follow:

Three Months Ended April 1.	1944.	1943.
Pacific Mills	$ 450,206	$ 350,465
Per share	1.14	.88
Quarter Ended March 31.		
Cream of Wheat	199,022	229,936
Per share	.33	.38
Twelve Months Ended March 31.		
Cream of Wheat	1,000,115	902,027
Per share	1.66	1.50
Twelve Weeks Ended March 31.		
Hummel-Ross Fib.	76,941	48,748
Per share	.17	.10
Mead Corp.	245,217	251,173
Per share	.20	.21
Quarter Ended March 31.		
Idaho Power	377,952	275,416
Per share	.62	.38
Pub Ser of N J	4,902,231	4,764,289
Per share	.44	.42
Three Months Ended Feb. 29.		
Buffalo Forge	278,455	243,809
Per share	.86	.75
Fiscal Year Ended Jan. 31.		
Gilchrist Co.	120,455	87,758
Per share	1.04	.76
Lit Brothers	1,035,812	1,001,790
Per share, p.	10.79	10.43
Year Ended Dec. 31.	1943.	1942.
Copper Range	1,091,843	913,641
Per share	1.93	1.62
Humble Oil & R.	45,711,511	29,243,303
Per share	2.54	‡1.63
Indus Brownh'st.	301,604	262,562
Interstate Power	253,888	132,898
Per share, p.	2.11	1.11
Jacobs Aircraft E.	1,890,568	1,708,478
Per share	3.05	2.76
Macfadden Publ.	1,335,459	....
Publ Serv of Okla	1,746,595	1,958,137
Ritter Co.	506,597	689,727
Per share	2.73	3.95
Saguenay Power	1,126,435	1,422,857
Per share	4.05	5.46
Socony-Vac Oil	†35,944,983	30,808,397
Per share	1.15	.99
Symington-Gould	537,333	151,918
Per share	.53	.60
United Dyewood	72,517	231,344
Per share, 7 p.	2.48	7.93

†After reserving 3 million dollars for future reduction in inventory values. ‡Adjusted for two-for-one stock spit in 1943.

B-29 Engines Produced by Dodge Plant

Engines being manufactured at the Dodge Chicago plant of the Chrysler corporation are for the B-29 and other large aircraft, the company announced yesterday. The army air forces materiel command at Wright field gave the corporation permission to release the information for the first time, altho rumors to that effect have been current.

The 2,200 horsepower Wright air-cooled engines are coming out of the plant in increasing volume, the company said.

Twice Power of B-17.

The B-29, known as the "Super-Fortress," is powered by four motors totaling 8,800 horsepower, about twice the power of the B-17, or Flying Fortress. The world's largest fighting craft, it is said to have a larger bomb capacity and longer range than any existing bomber.

The plane was designed by Boeing Aircraft company which announced recently that production will reach "full capacity" this year.

Praised by Rickenbacker.

Capt. Eddie Rickenbacker has predicted that the Super-Fortress will be "the determining factor in crushing Germany." He told a group of American pilots last year that the plane would have double the load and fighting power of Liberators and Flying Fortresses, and was especially designed for bombing Europe.

Employment at the Dodge Chicago plant is above 23,000 and should continue to rise, the company said.

Steamship Firm Senior, Common Stock Offered

A banking group headed by Kuhn, Loeb & Co. today will offer 60,000 shares of Moore-McCormack Lines $2.50 cumulative preferred stock, $50 par value, priced at $48.50 a share, and 60,000 shares of $10 par common stock at $15.50 per share, it was announced yesterday. The offering is being made for the account of certain stockholders and does not represent new financing by the company.

Illinois Phone Company Offer to Be Made Today

Public offering will be made today of 21,000 shares of Illinois Commercial Telephone company no par $4.75 cumulative preferred stock at $100 a share by an underwriting group headed by Paine, Webber, Jackson, and Curtis, and Mitchum, Tully & Co. Proceeds will be used mainly to redeem 18,665 shares of outstanding $6 cumulative preferred stock.

BE CANNY SCOT IN LEND-LEASE, PLEA IN HOUSE

Rep. Elmer Assails Losses to Britain.

BY LAURENCE BURD.
[Chicago Tribune Press Service.]

Washington, D. C., April 17.—Demands for the restoration of "Yankee trading ingenuity" in foreign relations and for assumption by congress of full control over final lend-lease settlements with the allies were made by house Republicans today as debate opened on a bill to extend the lend-lease program to June 30, 1945.

Rep. W. P. Elmer.

Rep. Elmer [R., Mo.] broke into what had been a routine discussion of the measure to ask why the foreign affairs committee had not made a more searching inquiry into charges that the administration is being outsmarted by Great Britain and other allies in lend-lease dealings.

Asks About Aid to Japs.

The Missourian asked Chairman Bloom [D., N. Y.] why the committee during its hearings did not hear from the five senators who last year charged, after a world tour, that Britain was shipping American lend-lease goods to other countries under British labels. He further inquired whether the committee had looked into reports that Russia is shipping munitions received under lend-lease to Japan for use against the United States.

Bloom and Rep. Wadsworth [R., N. Y.], denied any of these reports were true. Bloom said the committee did not hear from the senators because it preferred to get the "truth" from official sources, namely lend-lease and state department officials.

Urges Trading "Ingenuity."

Rep. Lewis [R., O.], asserted it is time the administration uses a "little Yankee trading ingenuity and Scottish canniness" in dealing with allies. He proposed that the state department negotiate at once for the post-war acquisition of air bases in allied territories as a partial repayment for lend-lease.

The Ohioan expressed amazement

[Continued on page 24, column 3.]

WARTIME INVESTMENT STRATEGY

Would you like to check your investment strategy with that of Babson's? If so, clip this advertisement, send it to us with a list of 7 securities you own. We'll tell you whether our strategy is to Hold or Switch. No cost or obligation. Write Dept. CT-55.

BABSON'S REPORTS, INC.
Babson Park 57, Mass.

Limit on Government Taxing Power Urged by Rep. Disney

Denouncing the growing menace of burocracy, Rep. Disney [R., Okla.], member of the house ways and means committee, chairman of the subcommittee on government contract renegotiation, and candidate for senator, last night urged a limitation on the taxing power of the federal government. He spoke before 1,000 Illinois industrialists at the 29th annual dinner of the Illinois Manufacturers' Costs association in the Palmer House.

Because there is no limitation upon congress in its expenditure of money, he asserted, the executive department has grown to Gargantuan size, and by its use of public money has assumed and exercised undreamed-of powers over the people.

Spending Agencies Limited.

"School boards, cities, county commissioners, legislatures—almost without exception—are limited by law in their use of public funds," Disney said. "History of government proves that no money spending official body can be trusted without a limitation."

For several years the government has been applying controls and has raised the tax rates yearly, he continued. As soon as hostilities cease in either theater of war, he said, "we must release these controls, give business its head, and furnish incentive to production by substantial reduction in taxes."

Urges Legal Bars.

"We can't spend our way out, but we can produce our way out," Disney asserted. "We will be compelled to have a large national income in order to begin liquidation of the public debt. We cannot have that large national income if we continue excessive tax rates and the regimentation of business after the war."

As remedies he suggested the Disney-Tydings resolution for a constitutional amendment requiring all appropriation bills to be passed only upon the yea-and-nay vote, by at least three-fifths of congress; limitation of federal tax rates to not more than 25 per cent in peace time, by constitutional amendment, and the strengthening of state fiscal powers.

PALYI SAYS HUMAN NATURE IS GENESIS OF BUSINESS CYCLE

The causes of business cycles are rooted in human nature, and the accompanying expansion and contraction of commercial bank loans may be regarded as effect rather than a basic cause, Melchior Palyi, economist, said yesterday.

"The business cycle is based on something very fundamental," he asserted at a luncheon meeting of the City club in the La Salle hotel. "It is based on a wave of construction of housing, automobiles, and durable goods, which in turn rests on optimism. Enterprises are undertaken in consequence which otherwise would not be attempted. Banks are carried along on this wave."

Palyi expressed these views in a debate with Ralph F. Keeling, executive director of the Institute of American Economics, who upheld the theory that the bank credit monetary system is responsible for major business fluctuations.

PLAN NEW CAR OUTPUT WHEN AXIS IS HALVED

1 Major Foe Must Fall, Makers Say.

[Chicago Tribune Press Service.]

Washington, D. C., April 17.—Representatives of the nine American automobile manufacturers and top executives of the war production board today began laying plans for the resumption of civilian car manufacture, but they foresaw no possibility of such production until after victory over either Germany or Japan.

WPB Chairman Nelson said, "Not a single one of us knows when a return to the production of automobiles will be possible," and proposed that each company study the problem of resuming production at some future date on the basis of production of a restricted number of passenger cars by each company or of unrestricted production.

Unleash Output Only with Peace.

Resumption of output on a partial basis would be on the presumption that some production could be authorized after the defeat of one or the other of the United States' major enemies while civilian production is still under WPB controls. Unrestricted production can not be undertaken until the war ends, but even then the government will fig-

[Continued on page 24, column 6.]

MITCHELL, HUTCHINS & CO.
Established 1919
231 SOUTH LA SALLE STREET CHICAGO
ONE WALL STREET NEW YORK

This brokerage organization offers investors the same, unchanging service it has provided for the past 25 years.

Members
NEW YORK STOCK EXCHANGE • NEW YORK CURB EXCHANGE
NEW YORK COTTON EXCHANGE
CHICAGO STOCK EXCHANGE • CHICAGO BOARD OF TRADE
CHICAGO MERCANTILE EXCHANGE

Chicago Partners
William H. Mitchell • James C. Hutchins • Col. Robert A. Gardner*
W. Edwin Stanley • Chas. C. Renshaw

*On leave

This announcement appears as a matter of record only and is under no circumstances to be construed as an offering of these securities for sale, or as a solicitation of an offer to buy any of such securities. The offering is made only by the Prospectus. This is published on behalf of only those of the undersigned who are registered dealers in securities in this state.

New Issue

21,000 Shares
Illinois Commercial Telephone Company
$4.75 Cumulative Preferred Stock
(No Par Value)

Price $100 a share
Plus an amount equivalent to accrued dividends from April 1, 1944

Copies of the Prospectus are obtainable from only such of the undersigned as are registered dealers in securities in this state.

Paine, Webber, Jackson & Curtis
Mitchum, Tully & Co. Eastman, Dillon & Co.
Merrill Lynch, Pierce, Fenner & Beane
Shields & Company William Blair & Company
Edward D. Jones & Co. The Wisconsin Company

April 18, 1944.

LAKE SHORE NATIONAL BANK
605 NORTH MICHIGAN AVENUE

Statement of Condition April 13, 1944

RESOURCES

Cash and Due from Banks	$ 8,306,419.29
U. S. Government Securities	15,446,281.48
Other Bonds and Securities	1,817,986.96
Stocks in Federal Reserve Bank	30,000.00
Loans and Discounts	4,459,082.65
Bank Building Equity	399,902.54
Furniture and Fixtures	26,073.98
Customers' Liability on Letters of Credit	28,692.50
Interest Earned, Not Collected	59,229.61
Other Resources	2,393.86
	$30,576,062.87

LIABILITIES

Capital Stock	$ 500,000.00
Surplus	500,000.00
Undivided Profits and Capital Reserves	266,565.92
Reserves for Taxes, Interest, Etc.	111,800.82
Interest Collected, Not Earned	17,729.67
Liability on Letters of Credit	52,750.00
Other Liabilities	34,407.48
Deposits	29,093,608.98
	$30,576,062.87

BOARD OF DIRECTORS
Chairman of the Board
ISAAC MILLER HAMILTON
Chairman of the Board, Federal Life Insurance Co.

EDWIN L. BRASHEARS — *President, National Realty & Inv. Co. Lieut. Commander, United States Navy*
CHESTER A. COOK — *Trustee, Ira B. Cook Properties*
MAXWELL M. CORPENING — *Chicago Tribune, Major, United States Army*
J. W. DROLL — *President, J. W. Droll Company*
W. E. MACFARLANE — *Business Manager, Chicago Tribune*
MELLEN C. MARTIN — *Kirkland, Fleming, Green, Martin & Ellis*
GERHARDT F. MEYNE — *Gerhardt F. Meyne Co., Builders*
DENTON H. SPARKS — *President A. C. McClurg & Co.*
MURRAY WOLBACH — *Real Estate*

JOSEPH R. FREY, *President*
MEMBER FEDERAL DEPOSIT INSURANCE CORPORATION

CONTINENTAL ILLINOIS NATIONAL BANK AND TRUST COMPANY
OF CHICAGO

Statement of Condition, April 13, 1944

RESOURCES

Cash and Due from Banks	$ 465,669,798.33
United States Government Obligations, Direct and Fully Guaranteed	1,440,448,195.03
Other Bonds and Securities	74,892,422.72
Loans and Discounts	309,561,967.19
Stock in Federal Reserve Bank	3,600,000.00
Customers' Liability on Acceptances	650,230.05
Income Accrued but Not Collected	6,437,048.30
Banking House	11,325,000.00
	$2,312,584,661.62

LIABILITIES

Deposits	$2,151,078,171.74
Acceptances	661,459.18
Reserve for Taxes, Interest and Expenses	11,544,524.07
Reserve for Contingencies	18,085,108.67
Income Collected but Not Earned	281,047.28
Capital Stock	60,000,000.00
Surplus	60,000,000.00
Undivided Profits	10,934,350.68
	$2,312,584,661.62

United States Government obligations and other securities carried at $448,432,418.27 are pledged to secure public and trust deposits and for other purposes as required or permitted by law

BOARD OF DIRECTORS

WALTER J. CUMMINGS, *Chairman*

J. Q. ADAMS — D. R. McLENNAN
CHAUNCEY B. BORLAND — WILLIAM H. MITCHELL
ROBERT F. CARR — H. A. SCANDRETT
D. A. CRAWFORD — ALBERT A. SPRAGUE
EDWARD A. CUDAHY — JUDSON F. STONE
MARSHALL FIELD — FRANK F. TAYLOR
CHARLES T. FISHER — HERMAN WALDECK
JAMES R. LEAVELL — CHARLES D. WIMAN

Member Federal Deposit Insurance Corporation

NATIONAL BOULEVARD BANK OF CHICAGO

WRIGLEY BUILDING

STATEMENT OF CONDITION

April 13, 1944

RESOURCES

Cash and Due from Banks	$10,779,548.54
U. S. Government Securities	20,271,468.15
U. S. Government Agencies and Other Bonds	854,598.55
State, County and Municipal Bonds	3,819,614.55
Loans and Discounts	5,052,958.34
Interest Earned, Not Collected	88,544.20
Furniture and Fixtures	13,783.10
Customers Liability—(Letters of Credit)	182,923.43
	$41,063,438.86

LIABILITIES

Capital	$ 750,000.00
Surplus	600,000.00
Undivided Profits	100,000.00
Unearned Discount	62,383.08
Reserves for Interest, Taxes, etc.	377,815.20
Liability on Letters of Credit	182,923.43
Deposits	38,990,317.15
	$41,063,438.86

DIRECTORS

JOHN D. BLACK, Winston, Strawn & Shaw, Attorneys
DELMAR L. KROEHLER, President, Kroehler Mfg. Co.
OLIVER A. BLACKBURN, Secretary-Treasurer, Kraft Cheese Co.
JAMES R. OFFIELD, Attorney
JAMES C. COX, President, William Wrigley Jr. Co.
J. DEFOREST RICHARDS, President, National Boulevard Bank of Chicago
ARTHUR DOLE, JR., Vice-President, Hooker Glass & Paint Mfg. Co.
GILBERT H. SCRIBNER, Winston & Company
GEORGE A. EASTWOOD, President, Armour & Company
HENRY T. STANTON, Vice-Pres., J. Walter Thompson Co.
ERNEST P. WAUD, President, Griffin Wheel Co.

Member of The Federal Deposit Insurance Corporation

Never Underestimate the Power of a Woman!

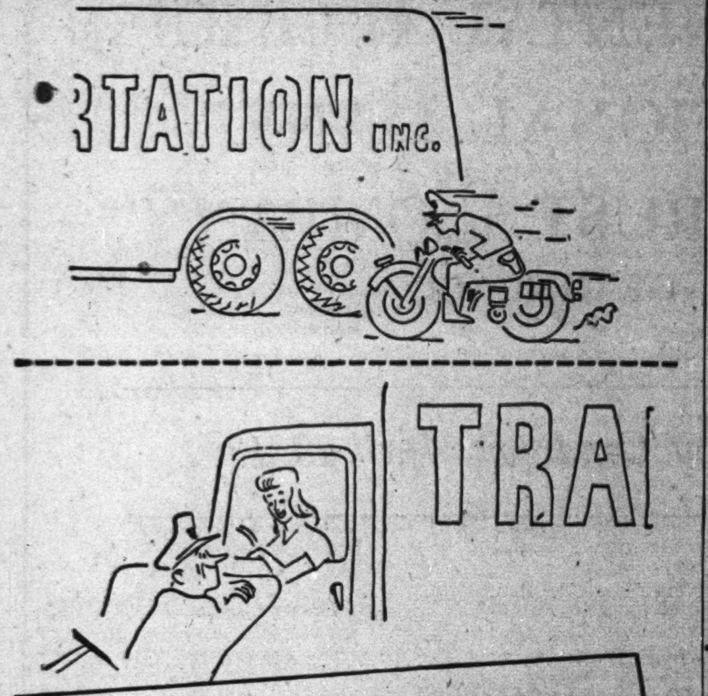

• In normal times, women buy over half the automobiles sold in the United States—and more than half the gasoline!

LADIES' HOME JOURNAL

Largest audited circulation of ANY magazine.

INDUSTRIAL ENGINEERS

Methods and synthetic standards, improve methods, make timestudies, setup basic standards for setting synthetic rates. Handle complete projects. Min. 5 yr. time-study. Coll. grad. pref. Salary bonus. Personal performance basis. Virgin field. post-war security. Write full details.

Address P M 494, Tribune.

HYDRAULIC ENGINEER

Wants spare time design work on special valve manifolds and operating equipment for automatic machinery, presses, products, etc. Oil or water service, fractional or integral horsepower.

ADDRESS H B 89, TRIBUNE

Flying To London Tomorrow?

Going abroad? Needed somewhere immediately in connection with some war activity? Then you'll be glad to know you can get travel accident insurance that covers *ALL* hazards . . . *INCLUDING WAR RISK* . . . anywhere in the world!

Pioneered by one of America's largest, most progressive insurance institutions, this new policy protects you against death or disability from *ALL* accidental causes. Coverage is even provided for such hazards as travel by submarines, aircraft carrier, bomber, tanker or flying over enemy territory!

Coverage up to $100,000 on any one life . . . Issued to civilians, pilots, members of the armed forces not in actual combat . . . Special programs for corporate employee groups covering hazards at home and abroad. Ask your agent or broker for details. Or write, wire or telephone the Continental Casualty Company, 910 S. Michigan Ave., Wabash 7272.

AVIATION ACCIDENT DIVISION

Continental Casualty Company

A Chicago Institution

Accident & Health · Life · Casualty · Surety Bonds · Inland Marine

BE CANNY SCOT IN LEND-LEASE, PLEA IN HOUSE

Rep. Elmer Assails Losses Thru British Astuteness.

[Continued from page 23, column 5.]

at an earlier statement by Wadsworth that the cost of docking ships carrying lend-lease materials to England is being charged against the United States as part of "reverse lend-lease." Wadsworth replied, "It is not a charge we shall ever have to pay, but is just a bookkeeping item.'

Rep. Rogers [R., Mass.], urging that congress assume control of post-war recoveries of lend-lease munitions still intact, suggested the possibility that American weapons, if left in the hands of allies, might later be used against this nation.

The President, Mrs. Rogers explained, has sole authority under present law to require the return of usable lend-lease goods after the war from Russia and other allies. She told the house she will offer either an amendment to the present law or a separate bill to require the President to obtain congressional approval of any proposed disposition of such goods.

Would Cut F. D. R.'s Powers.

A further restriction on the President's lend-lease powers was proposed by Rep. Mundt [D., S. D.], who proposed to forbid the chief executive from making any commitments "involving international relations" in final settlements without coming to congress.

Mundt said this would strengthen an amendment already approved by the foreign affairs committee which would prevent "military or economic" commitments under lend-lease settlements without congressional approval.

General debate on the bill will continue tomorrow, and amendments will be formally offered Wednesday.

OPA APPROVES SMALL DELIVERY TRUCK TIRE RULE

Washington, D. C., April 17 (AP).—The OPA today extended eligibility for new tires to include small essential delivery trucks and made used tires available for all such vehicles, effective Friday. Operators of commercial vehicles, delivering essential foods, laundry, drugs, and medical supplies, will be able to obtain new truck tires of eight ply or less and all sizes of new passenger car tires. They will continue to be eligible for used tires.

Other operators, heretofore not eligible for any tires, will be able to purchase used truck tires of sizes smaller than 7.50-20, obsolete sizes of new passenger tires and all sizes of used passenger tires.

U. S. TREASURY BONDS

[Quotations by C. F. Childs & Co.]

Issue—	Closing asked price.	Net chge.
4s, Dec. 15, 1954-1944	102.14	....
2⅝s, Sep. 15, 1947-1945	103.7	....
2½s, Dec. 15, 1945	103.13	....
3¾s, Mar. 15, 1956-1946	105.27	....
3s, Jun. 15, 1948-1946	104.29	+1/32
3⅛s, Jun. 15, 1949-1946	105.5	+1/32
4¼s, Oct. 15, 1952-1947	111.16	....
2s, Dec. 15, 1947	104.13	....
2s, Mar. 15, 1950-1948	102.5	....
2¾s, Mar. 15, 1951-1948	106.28	....
1¾s, Jun. 15, 1948	101.12	....
2½s, Sep. 15, 1948	106.25	....
2s, Dec. 15, 1950-1948	104.26	....
2s, Jun. 15, 1951-1949	101.23	....
2s, Sep. 15, 1951-1949	101.20	....
2s, Dec. 15, 1951-1949	101.18	....
3⅛s, Dec. 15, 1952-1949	110.21	....
2½s, Dec. 15, 1953-1949	107.3	....
2s, Mar. 15, 1952-1950	101.9	....
2s, Sep. 15, 1952-1950	100.31	....
2½s, Sep. 15, 1952-1950	107.20	−1/32
2¾s, Jun. 15, 1954-1951	109.17	−1/32
2s, Sep. 15, 1953-1951	100.16	....
3s, Sep. 15, 1955-1951	111.12	....
2¼s, Dec. 15, 1953-1951	106.29	....
2s, Dec. 15, 1955-1951	100.20	+1/32
2½s, Mar. 15, 1954-1952	104	....
2½s, Jun. 15, 1955-1952	102.1	....
2s, Jun. 15, 1955-1953	105.10	−1/32
2¼s, Jun. 15, 1956-1954	107.10	−1/32
2⅞s, Mar. 15, 1960-1955	112.2	....
2½s, Mar. 15, 1958-1956	103.23	....
2¼s, Sep. 15, 1959-1956	100.11	....
2¾s, Sep. 15, 1959-1956	111.18	....
2¾s, Jun. 15, 1953-1958	111.17	....
2¾s, Dec. 15, 1965-1960	111.23	....
2½s, Jun. 15, 1967-1962	100.18	....
2½s, Dec. 15, 1968-1963	100.7	....
2½s, Jun. 15, 1969-1964	100.5	....
2½s, Dec. 15, 1969-1964	100.5	....
2½s, Mar. 15, 1970-1965	100.7	+1/32
2½s, Sep. 15, 1972-1967	100.17	....

NEW YORK BONDS

Monday, April 17, 1944.

Sales today, par value, $9,568,500; year ago, $13,555,500; sales 1944 to date, $1,057,729,500; sales 1943 to date, $1,279,959,150.

Following is a selected list of issues traded:

DOMESTIC.

	Close.	Net chge.
Alleg 5 50	101⅛	− ½
Am&FP 5 2030	94½	− ½
Am T&T 3 56	117⅝	....
Arm Del 7 78	114	....
Do 4 55	106	+ ¼
ATSF 4 95	122	− ¼
Atl & B 4 33	57½	....
ACL 1 4 52	100¼	+ ¼
Do clt 4 52	102⅝	....
Do 4½ 64	88⅝	+ 1
B&O 1 m 48	92¼	+ ¼
Do 95 A	53	− ½
Do 95 C	58½	− ½
Do 2000 D	53¼	+ ¼
Do 96 F	53	− ¼
Do cv 60	39⅝	....
Do 4 48	87⅝	− ⅝
B&OPLEWV 4 51	81⅛	....
B&O SW 50	69	....
Do TC 4 59	79	+ 1
Bos Me 4½ 70	63¼	....
Buf R&P 57st	56½	+ 1
Can Sou 5 62	99⅞	+ ⅛
Can Pac 5 54	5/16	−1/32
Do 4 perp	95⅝	− ¼
Cen Pac 5 60	91½	− ⅝
Do 1 4 49	103½	− ⅝
CRRNJ 5 87	37⅝	+ ½
Do 5 87r	36½	....
Do 4 87	34½	− ½
Chi & A 3 49	28½	....
CB&Q 5 71A	105¼	+ ⅛
Do 4½ 77	99⅞	+ ¼
Do g 4 58	106¼	....
C&EI inc 97	55⅝	+ ¼
CGW 4½ 2038	54	....
ChiI&S 4 56	98	+ 1⅜
ChiI&L 6 66	12⅞	− ½
Do 5 47	65½	+ 1¼
CMSPP 5 75	56⅝	− ⅝
Do 5 2000	15⅝	+ ⅛
CMSP 4¾ 89F	84⅜	+ ⅝
Do 4½ 89C	84	+ 1
Do 4½ 89E	83⅝	+ ½
Do g 4 89	80	....
C&NW 5 87	77¾	− ⅝
Do 4¾ 49	14½	− ½
Do 4½ 99	67	− ¼
Do 4½ 2037	57⅝	− ½
Do 4 89	103⅝	....
CRIP 4½ 60	9⅝	+ ⅛
CRI&P 4 88	72½	− ½
CRIP r 4 34	43	+ ¼
CSLNOM 4 51	80¼	+ ¼
Do 5 51	95	....
ChUS 3¾ 63	110½	+ ⅛
Do 3⅛ 63	105	+ ¼
Ch&WI 4¼ 62	105½	+ ½
CCCSL 4½ 77	72⅞	+ ⅜
Do g 4 93	99	+ ½
Do CWM4 91	67½	+ 2½
ClElll 3 70	108	+ ⅝
Cl UT 5 73	97⅛	+ ¼
Do 4½ 77	91½	+ ½
ColS 4½ 80	63⅜	+ ¼
Col G 5 61	105⅛	+ ⅝
ComEd 3½ 58	111⅜	+ ½
Con Ed 3½ 48	104¼	+ ⅝
Con Oil 3½ 51	103⅝	− ¼
Crane 2¼ 50	103	....
CrucStl 3¼ 55	99½	+ ⅝
CubaNo 5½ 42	58⅝	− 1⅜
Do 5½ 42r	50½	− 1
Del & H 4 63	92	....
D&RG 4 36	52⅞	− ½
D&RGW 5 55	5⅝	− ¼
Do 5 55 a	4⅜	+ ½
Do 5 78	48	+ ⅝
DetEd 4 65	110¼	+ ¼
DSS&A 5 37	37	+ 1½
DuqLt 3½ 65	110	+ ⅝
EP&SW 5 65	93¼	+ ¼
Erie 4½ 2015	69½	+ ¼
FlaEC 5 74	59⅝	+ 1⅝
Gdrich 4¼ 56	106⅝	+ ¼
Gt Nor 4½ 77 E	105	+ ⅛
Do 4 46 G	104	....
Do 3¾ 67	98⅝	+ ¼
Hock V 4½ 99	133	+ 1⅜
House 5 37	91½	+ 1½
Hud C 5 62 A	69	+ ½
H&M r 5 57	63⅝	....
Do inc 5 57	28¼	....
IC 1st 3 51	64	− 1
Do 4 53	77¼	....
Do 4 53	76	....
Do r 4 55	80	+ ¼
Do 4¾ 66	62¼	+ ¼
Do Lou 3½ 53	84⅛	+ 2⅜
Do Lou 3⅛ 53	82	....
Do St L 3½ 51	77⅝	+ ½
Do WL 4 51	92	+ 1
ICCSL 5 63 A	69	....
Do 4½ 63	64	− ¼
Inl Stl 3 61	106	− ⅝
Int GN 6 52	21⅛	− ¼
Do 1st 6 52	54	− ½
Int HE 6 44	59½	+ ¼
Int T&T 4½ 52	84⅛	+ ⅝
Do 5 55	87⅝	+ ⅝
Iowa C 4 51	4½	+ ⅛
Jam F&C 4 59	80⅞	+ 2⅝
KC Sou 5 50	85½	+ 1⅛
Do 3 50	86¼	+ 1¼
Lac G 5½ 53	99¾	− ¼
Laut N inc 75	59½	− ½
Leh VHT 5 54	68	+ ¼
Do NY 4½ 50	77	+ ½
Do 5 2003 st	57	+ 1
Do 4½ 2003	47½	+ ¼
Do 4 2003	43½	+ ¼
Do T 5 51	77	....
L McN L 4 55	106½	+ ⅝
L Isl r 4 49	104⅝	....
L&N 1st 4 2003	105¼	....
Do 3⅜ 2003	102¼	....
LNSJM 4 52	104½	− ¼
MBRNJ 5 40	69	+ 4
M&SL 4 49	10⅜	+ ⅛
MSPSSM 6 46	6⅛	− ⅝
Do g 5 38	37	− ⅝
Do c 4 38	37	− ¾
M-K-T 5 62 A	70	− ½
Do 4½ 78	63½	+ ½
Do 1st 4 90	64⅞	− ⅛
Mo P 5½ 49	12½	− ¼
Do 5 65A	65⅞	− ⅛
Do 5 77F	65⅝	− ⅝
Do 5 78G	65¾	− ¼
Do 5 81I	65⅝	....
Do g 4 75	28½	
Moh & M 4 91	71⅛	+ ½
Mor & E 5 55	61	....
Do 4½ 55	55⅝	+ ¼
Do 3½ 2000	58⅛	− ½
NC & SL 4 78	91¼	+ 2¼
Nat Dist 3¼ 49	103⅝	− ¼
NERR 5 45	91½	− ⅝
Do 4 45	91½	....
NOTM 5½ 54	78⅞	− ⅛
Do 5 56 ct	74½	+ 5
NY & P 4 93	67⅞	+ 2⅝
NYC r 5 2013	76⅛	+ ⅛
Do 4½ 2013A	68¼	+ ⅛
Do cn 4 98	73	+ ⅝
Do cv 3¼ 52	96⅝	− ⅝
NYCLS 3½ 98	74½	− 1
NYCMC 3½ 98	72½	+ 1
NYChSL 5½ 74	104⅝	+ ⅝
Do 4½ 78	96½	+ ⅝
NYNHH 6 48	60	− ½
Do 4½ 67	58	− 1
Do 4 47	55	− 1⅞
Do 4 56	55	− ½
Do 4 57	29⅛	− ⅝
Do 3½ 56	54	− 1
NYOW r 4 92	15	+ ¾
Do rfg 4 92	12	....
Do g 4 55	5	....
NYSW g 5 40	13¼	+ ¼
Do r 5 37	50	+ 1½
NYSWT 5 43	90½	+ 3½
NYWB 4½ 46	28½	....
Norf S 5 2014	44¼	+ ¼
Nor P 6 2047	93½	+ ⅜
Do 5 2047D	81	+ 1
Do 4½ 2047	76	+ ½
Do 4 97	99½	+ ⅛
Do 3 2047	63⅞	− ⅛
Nor St P 3½ 67	110	+ ¼
Ohio Ed 4 65	105⅝	+ ⅜
P G & E 3 71	105¼	− ¼
Pen Co 4 63	107	+ ¼
Pen P&L 4½ 74	108½	− ½
Pen RR g 4½ 65	112	....
Do 4½ d 70	102⅝	+ ⅝
Do g 4¼ 81	109	+ ½
Do 3⅝ 70	102⅜	+ ⅛
Peo & E 4 60	73¼	....
Peo&PU 5½ 74	106½	+ ⅝
Pere M 5 56	99½	....
Do 4½ 80	94¼	+ ½
Do 4 56	93	− ¼
PhRCl 5 73 st	63	+ ¼
PWVa 4½ 60 C	70½	− ¼
Portl G E 4½ 60	102⅝	....
Rdg 4½ 97 A	101	− ½
Rem R 3½ 56	106⅝	+ 1
Rep Stl 4½ 61	104½	− ¼
Do 4½ 56	104½	+ ¼
Rio G W 4 49	56	− ½
Rutl Can 4 49	13⅝	+ ¼
StLIMS 4 RG 33	100	− ⅜
StL PNW 5 48	91¼	− ¼
St LSF 5 50 B	45⅝	− ⅝
Do 5 50 B ct	45	....
Do 4½ 78	34⅝	− ⅛
Do 4 50 A	42	− ½
St L S W 5 52	73⅞	+ ⅛
Do rf 5 90	53½	....
Sea A L c 6 45	41⅝	+ ⅝
Do 4 50 st	67¼	+ 1
Do 4 50 uns	66¼	− ½
Do rf 4 59	31¼	+ ¼
Do rf 4 59 ct	30	+ 1
Sea-AF ½ 35 A	53	....
Do 6 35 B	54	+ 4
So Pac 4½ 68	78½	− ¼
Do 4½ 81	77⅞	− ¼
Do 4½ 69	78⅛	− ¼
Do rf 4 55	99¼	+ ¼
Do clt 4 49	100	....
Do 4¼ Or 77	83⅝	− ¼
SoPSFT 4 50	104⅝	+ ¼
Sou Ry 6½ 56	103¼	− ⅝
Do cn 5 94	112⅛	− ⅝
Do g 4 56	84	+ 1
Do 4 SL 51	105	+ ¼
Sp Int 4½ 2013	60	....
T & P 5 77 B	91	+ ⅝
Do 5 79 C	91	+ ½
Do 5 80 D	90½	....
Th Ave 5 60	33¼	+ ¼
Do 4 60	79½	+ 1⅜
Un Oil Cal 3 67	103½	+ ¼
Un Pac 3½ 71	104⅝	+ ⅝
Wab 4 81	80¼	+ ⅝
W Sh 4 2361	69⅞	+ ¼
Do 4 2361 r	66½	....
W Md 4 52	98	− ½
W Pac 1st 5 46	93⅝	− ⅝
West Un 5 51	106	+ ⅝
Do 5 60	104⅝	+ ⅛
Do 4½ 50	105⅝	− ⅛
Wh Stl 3½ 66	94⅝	− ⅝
Wis Cent 4 49	69½	− ½

N. Y. CITY BONDS.

	Close.	Net chge.
N Y City 3 80	109½	− ¼

FOREIGN.

	Close.	Net chge.
Arg 4 72 Feb	84⅝	....
Australia 5 55	94½	− ¼
Buen A 4⅜ 77	77¼	+ ¼
Colomb 3 70	46⅛	+ ⅝
Denmark 6 42	78	+ ⅜
Greek 6 68 pt pd	18½	− ⅜
Pan 3¼ 94 st	94½	+ 1½
Peru 7 59	22⅝	+ ½
Peru 1st 6 60	22¼	+ ¼
Pol 4½ 68 asd	22⅛	+ 1⅛
SanFe [Pr] 4 64	84⅛	− ½
Wars 4½ 58 as	14⅛	− ⅞

wd—With declaration. xin—Ex-interest. ct—Certificates.

NEW YORK CURB

Monday, April 17, 1944.

Shares sold today, 209,575; year ago, 334,085; sales 1944 to date, 18,669,865; sales 1943 to date, 22,519,452.

Following is a selected list of issues traded:

	Close.	Net chge.
Alum Co Am	31½	− ¼
Am Cyan B	39⅝	− ⅛
Am Gas & El	27⅞	− ⅝
Am Laun Mach	28¼	+ ⅝
*Am Light & T	17⅞	+3/16
Am Republics	13½	− ¼
Am Superpow	⅝	....
Atlantic C Fish	9⅝	− ⅝
Avery & S p	23	+ 1
Ayrshire P Coll	10⅜	+ ½
Baldwin Loc war	6⅝	− ¼
Basic Refract	4½	....
Beaunit Mills	14⅜	+ ½
Blauners	8	+ ⅜
Blue Ridge	2⅞	....
Bowm-Bilt H 1 p	14⅛	+ ⅜
Bridgpt Oil	10⅛	− ¼
Brill A	11	− ½
Brown Rubber	2⅝	+ ⅛
Callite Tung	5⅛	+ ¼
Can Ind Alc A	5	− ¼
Cen Hud G&E	7⅝	− ⅛
Cessna Airc	6¼	− ¼
Chi Riv & Mch	7⅝	+ ½
Cities Service	15	− ¼
Colon Develop	5⅛	+ ¼
Comm P Svc	21	− 1
Cuban Atl Sug	20⅝	− ⅛
Darby Pet	31½	− 1⅛
Dayton Rub	16⅝	− ⅝
East G&F 6 p	36⅜	− ⅝
East Sta p B	37	+ ½
El Bond & Sh	8½	− ⅛
El P&L 2 p A	53	− 1¼
Falstaff Brew	14¾	− ¼
Fansteel Met	15⅝	+ ⅛
Fox P Brew	75	+ 5
Fuller G A	13¼	− ½
Glen Ald Coal	14	− ⅛
Gorh Inc A	7¼	+ ¼
Hecla Min	7⅛	....
Humble Oil	42¼	+ 1¼
Ill Pow	7⅝	− ⅛
Do div ct	14	− ⅞
Do p	48½	− 1⅜
Imp Oil Ltd	11¼	− ¼
Int S Raz B	1⅜	+ ⅜
Inters P Del p	10⅞	+ ½
Iron Firem vtc	19¼	+ ⅛
Knott Corp	9½	+ ¼
Lake Shore M	13⅝	− ½
Long Is Ltg	⅝	− ⅜
Louis L & E	7¼	....
Ludw Baum p	65	+10
McCord Rad R	4¼	+ ¼
Mesabi Iron	1⅝	− ¼
MidStP A vtc	12	+ 1
Do B vtc	2⅝	+ ⅛
MoodyInv pt p	32	+ 1½
N Y Wat Svc p	67	− 2⅝
Niag Hud Pow	2½	− ⅛
Northeast Airl	9⅞	+ ⅝
Pac P&L 7 p	102⅜	+ 1⅛
Pac Pub Svc	5⅝	− ⅝
Pennroad	5½	....
Pitts & Lake E	62	+ ¾
Pug Sd P & L	12½	+ ⅛
Quaker Oats	76	+ 2
Rwy & Lgt Sec	13⅛	+ ⅛
Raym Conc	16⅞	− ½
Republic Avia	4¼	+ ⅛
St. Regis Pap	4½	− ⅛
Schulte D A	3	....
Do p	68	− ½
Sec Corp Gen	2⅛	+ ⅜
Shat-Denn	3⅝	− ¼
Simplicity Pat	2¾	+ ¼
Stahl-Meyer	3⅝	− ⅝
Sullivan Mach	17¾	− ⅝
Thew Shovel	22¼	....
Transwest Oil	19½	− ⅛
Unit Cig-Wh Strs	1⅞	....
Uit Spclties	6	+ ¼
U S Foil B	6⅛	+ ¼
Univ Cooler B	2⅞	+ ⅛
West Va C & C	8¼	− ⅛

DOMESTIC BONDS.

	Close.	Net chge.
As G&E 5 50	25	− 1¼
Do 5½ 77	24¾	− 1¼
Do 5 68	24⅞	− 1¼
Do 4½ 48	25	− 1½
Do 4½ 49	24¾	− 1
Cen St E 5½ 54	40⅛	− ⅝
Cities Ser 5 50	102⅛	− ⅝
Cont G-E 5 58 A	102⅝	+ ⅝
Cudahy P 3¾ 55	102⅛	....
Ill P&L 5 56 C	105†	....
[105† denotes 105 5/16]		
Do 5½ 57	105	+ ½
Do 6 53	106⅝	− ⅛
Ind Svc 5 50	100	+ ⅝
Inters P 6 52	77	+ 3½
N Eng G-E 5 50	79⅝	+ ¼
Spalding 5 89	85	− 2½
Std G-E 6 48 st	93½	− ¼
TwnCRT 5½ 52A	100	− ¼
Waldorf-As 5 54	38⅜	+ 1¼

*Ex dividend. ur—Under rule. ww—With warrants. w—Warrants. xin—Ex interest.

DIVIDENDS DECLARED

Stock, rate, period—	Payable.	Stock of record.
Atlas Plywood, p, 31c	May 1	Apr 24
*Nat Airlines	Apr 29	Apr 28
Rustless I & S, 15c, q	Jun 1	May 15
UnitedNJRR&C, $2.50, q	July 10	Jun 20
U S Freight, 25c, int....v	Apr 28	Apr 25
Zenith Radio, $1	May 10	Apr 28

p—Preferred. q—Quarterly. int—Interim. *One-third share of common per outstanding common shares.

RAILROAD EARNINGS

February Net Income.

	1944.	1943.
Fla East Coast	$ 510,236	$ 817,851
Gulf Mob & Ohio	225,625	271,303
M-K-T	348,931	598,807
Nash Chatt & St L.	374,221	473,141
Rock Island	1,473,768	2,321,293
Wabash	473,083	534,202

Mercantile National Bank of Chicago

Jackson Blvd. at Clinton St.

ESTABLISHED 1912

STATEMENT OF CONDITION, April 13, 1944

RESOURCES

Cash and Due From Banks	$17,559,501.81
United States Government Notes and Bonds Direct and Fully Guaranteed	14,952,563.07
United States Treasury Certificates of Indebtedness & Treasury Bills	9,565,514.75
Municipal Bonds	231,959.76
Other Marketable Bonds and Securities	290,843.00
Loans and Discounts	6,767,526.18
Interest Accrued but not collected	80,638.49
Other Assets	24,101.66
	$49,472,648.72

LIABILITIES

Capital Stock	$ 600,000.00
Surplus	700,000.00
Undivided Profits	134,209.01
Reserve for Taxes, Contingencies, etc.	151,481.57
Interest Collected but not earned	6,518.29
Deposits	47,880,439.85
	$49,472,648.72

Directors

Wm. W. Farrell, President
Irving S. Florsheim, President, The Florsheim Shoe Co.
Edward Flynn, Executive Vice President, Chicago, Burlington & Quincy Railroad Co.
David B. Gann, Gann, Secord, Stead & McIntosh, Attorneys
J. T. Gillick, Chief Operating Officer, Chicago, Milwaukee, St. Paul & Pacific R.R. Co.
N. L. Howard
Neil C. Hurley, Chairman, Independent Pneumatic Tool Co.
Wm. R. Odell, Jr., Asst. Treas., International Harvester Co.
J. E. O'Shaughnessy, Vice President
E. A. Russell, Otis Elevator Co.
Frank L. Sulzberger, President, Enterprise Paint Mfg. Co.

United States Government Obligations carried at $6,175,850.18 are pledged to secure Public and Trust Deposits and for other purposes as required or permitted by law

Member Federal Deposit Insurance Corporation

PLAN NEW CAR OUTPUT WHEN AXIS IS HALVED

[Continued from page 23, column 8.]

ure in the situation because of regulations governing the disposal of government owned machines, surplus materials and the clearance of factory space, it was said.

When each company has completed a survey of its requirements, such as the amount of materials it can operate with, the space needed, new machine tools required, and the time needed to get tools and move out government owned machinery, the representatives will meet again with WPB.

No serious thought was given to unrestricted building of cars before the war ends by any of the 17 motor leaders, a WPB spokesman said. In fact, some said they would prefer to see all production held up until all controls are removed. This, the spokesman said, "is out of the question."

Quota Question Ignored.

The question of quotas—the number of cars each company would be allowed to make under restricted building—was not discussed, but when the question of the number of cars to be produced in the initial production stage was raised, some makers said the number should be approximately 2 million annually.

A spokesman said agreement is general among car makers that the man power situation in the auto industry is likely to ease this year and that serious unemployment will develop when war production tapers unless the transition to peace time production is planned properly.

The date when production can be resumed depends entirely upon military events, Nelson said. Charles E. Wilson, WPB executive vice chairman, told the manufacturers it was obvious that for many months to come they will continue to have a tremendous war production job to do.

"But we want to establish plans so that when the time comes we can move up quickly on this readjustment," he added.

U. S. TREASURY STATEMENT

[000 omitted.]

	Apr. 14, 1944.	Apr. 14, 1943.
Receipts	$ 131,119	$ 40,479
Expenditures	261,529	234,433
Net balance	14,066,639	2,331,532
Working bal incl	13,303,833	1,568,908
Customs rec mo.	19,322	13,545
Rec fisc year	33,152,218	15,471,264
Exp fisc year	72,774,534	58,214,561
Exc exp	39,622,315	42,743,297
Total debt	187,016,144	120,694,254
Incr ov prev day	13,616	....
Gold assets	21,479,491	22,501,345

CHICAGO BANK STOCKS

	Yesterday Bid.	Yesterday Ask.	April 15 Bid.	April 15 Ask.
American Nat.	180	190	180	190
Chicago Title	154	159	155	160
City National	159	164	159	164
Cont Illinois	93½	96	93¼	95¾
First National	224	229	225	230
Harris Trust	388	398	388	398
Indust National	35½	38½	34½	37
LaSalle National	90	97	90	97
Mdse National	315	342	315	342
Northern Trust	600	615	600	615

HAY MARKET.

Timothy—No. 1 or light clover or alfalfa, mixed, $25.00@26.00; No. 2, $22.00@24.00; No. 1 and top No. 2 clover, $31.00@33.00; alfalfa, $37.00@42.00; straw, $1.60 a ton in carlots.

DROVERS

Union Stock Yards · Chicago

Statements of Condition

April 13, 1944

Drovers National Bank

Officers

William C. Cummings, President
Frederick N. Mercer, Vice-President
George A. Malcolm, Vice-Pres. & Cashier
Dale E. Chamberlin, Vice-President
Frank M. Covert, Asst. Cashier
Robert Lough, Asst. Cashier
Leo R. Gruber, Comptroller

Directors

William C. Cummings
Charles Aaron
Dale E. Chamberlin
George A. Malcolm
Frederick N. Mercer

RESOURCES

Loans and Discounts	$ 5,734,076.91
United States Obligations	6,644,000.00
Due Within Five Years	28,681,687.50
Other Bonds and Securities	927,000.00
Federal Reserve Bank Stock	60,000.00
Cash and Due from Banks	29,696,268.40
	$71,743,032.81

LIABILITIES

Capital Stock	$ 1,000,000.00
Surplus	1,000,000.00
Undivided Profits	204,131.53
Reserve for Taxes, etc.	656,114.23
Reserve for Unearned Interest	19,365.10
War Loan Deposit Account	7,177,186.86
Deposits	61,686,235.09
	$71,743,032.81

Drovers Trust and Savings Bank

Officers

William C. Cummings, President
Frederick N. Mercer, Vice-President
Murray M. Ostott, Vice-Pres. & Cashier
Charles S. Brintnall, Vice-President
Cassius A. Newman, Asst. Cashier
Richard H. Hart, Asst. Cashier

Directors

William C. Cummings
Charles Aaron
Dale E. Chamberlin
George A. Malcolm
Frederick N. Mercer
Murray M. Ostott

RESOURCES

Loans and Discounts	$ 3,411,991.46
United States Obligations	2,427,500.00
Due Within Five Years	8,217,000.00
Other Bonds and Securities	243,000.00
Cash and Due from Banks	1,836,907.22
	$16,136,398.68

LIABILITIES

Capital Stock	$ 500,000.00
Surplus	400,000.00
Undivided Profits	104,605.05
Reserve for Taxes, Interest, etc.	385,703.98
Deposits	14,710,089.65
	$16,136,398.68

Members, Federal Deposit Insurance Corporation

Dependable BANKING *Service Since 1882*

OKLAHOMA NATURAL GAS CO.

Preferred stock Series A 4¾%

Par value $50 per share (cumulative)

Price $52 per share

Plus accrued dividends from February 15, 1944

Prospectus on request

HORNBLOWER & WEEKS

39 SOUTH LA SALLE ST., CHICAGO 3, ILL.

Since 1888—Financial Service Adapted to Your Particular Requirements

Members Important Exchanges

Offices: New York; Boston; Chicago; Cleveland; Philadelphia; Detroit; Portland, Me.; Providence; Baltimore; Bangor.

BUY WAR BONDS AND STAMPS

AMERICAN NATIONAL BANK AND TRUST COMPANY OF CHICAGO

LA SALLE STREET AT WASHINGTON

Member Federal Deposit Insurance Corporation

STATEMENT OF CONDITION AT THE CLOSE OF BUSINESS APRIL 13, 1944

RESOURCES

Cash and due from banks		$ 42,785,294.71
United States Government obligations—direct and fully guaranteed		70,564,630.48
Municipal and other marketable securities		13,181,436.47
Loans and discounts		30,570,926.12
Federal Reserve Bank stock		150,000.00
Customers' liability on acceptances		20,650.00
Accrued interest receivable		356,503.40
Real estate owned		1.00
Other assets		102,365.96
		$157,731,808.14

LIABILITIES

Capital stock		$ 2,000,000.00
Surplus		3,000,000.00
Undivided profits		606,715.92
Reserve for taxes, interest, contingencies, etc.		867,949.78
Unearned discount		331,488.27
Liability on acceptances		20,650.00
Deposits:		
Demand	$126,657,973.47	
United States Government	15,755,475.30	
Other public funds	3,274.28	
Savings	8,458,281.12	
Other time deposits	30,000.00	
		150,905,004.17
		$157,731,808.14

United States Government obligations and other securities carried at $35,689,931.83 are pledged to secure public and trust deposits and for other purposes as required or permitted by law.

BOARD OF DIRECTORS

ARTHUR L. BLAKESLEE, *President, Kalamazoo Stove & Furnace Co.*
JAMES R. BREMNER, *Vice President, Bremner Bros.*
WEYMOUTH KIRKLAND, *Kirkland, Fleming, Green, Martin & Ellis*
WILLIAM O. KURTZ, *Vice President, Illinois Bell Telephone Co.*
CHARLES A. LIDDLE, *President, Pullman-Standard Car Mfg. Co.*
CARL S. LLOYD, *Attorney*
DANIEL PETERKIN, JR., *President, Morton Salt Co.*
CAL SIVRIGHT, *Chairman of the Board, Oliver Farm Equipment Co.*
MELVIN L. STRAUS, *Vice President*
ROBERT E. STRAUS, *Vice President*
H. BELIN VOORHEES, *Vice President, Baltimore & Ohio Railroad Co.*
LAWRENCE F. STERN, *President*

NEW YORK STOCK TRANSACTIONS

Monday, April 17, 1944.

Shares sold today	537,720
Year ago	907,440
Sales 1944 to date	69,970,574
Sales 1943 to date	103,719,265

Following is a complete list of issues traded:

Stock, div.—	Sales, 100s.	High.	Low.	Close.	Net chge.
AbbottLab 1.60	4	57⅝	57	57	−⅝
Abr&Straus 1½e	.10	51½	51½	51½	+1¼
Adams Exp ½g	6	11⅝	11⅝	11⅝	....
Adams-Millis ½e	1	29½	29½	29½	−¼
Address-Mult 1	2	20	20	20	−⅛
AirReduction 1a	2	40⅝	40⅝	40⅝	....
Alaska Juneau	32	6⅛	5⅞	5⅞	−⅛
Alleghany Corp	10	2¼	2⅛	2⅛	....
Do p	20	28⅝	28¼	28¼	−⅝
Do pr p	3	50⅜	50⅛	50⅜	+½
Alleg L Stl .35e	7	25⅜	25	25	−¼
Allied Mills 2g	2	32	31⅝	31⅝	....
Allied Strs 1	11	16½	16¼	16¼	−⅛
Do p 5	30	100	100	100	....
Allis-Chal ¼e	17	35⅜	35	35	−¼
Amal Leather	2	2¾	2¾	2¾	....
Do p 2¾k	1	36	36	36	....
AmeradaPet 1½e	2	88¼	87⅝	87⅝	−½
AmAgCDel 1.20	1	28¼	28¼	28¼	−¼
AmAirlines 1½g	2	60	60	60	−1
Am Bk N .40e	1	17⅝	17⅝	17⅝	−⅝
Do p 3	.10	66	66	66	+¼
Am Bosch ½e	1	12⅝	12⅝	12⅝	+⅛
Am B Shoe .35e	1	38½	38½	38½	....
Do p 5¼	.10	128½	128½	128½	+½
Am Cable&Rad	17	8⅝	8⅝	8⅝	−⅛
Am Can 3	2	86	86	86	−⅝
Do p 7	.10	175	175	175	+¼
Am Car&Fdy 4g	2	34¾	34½	34½	−⅛
Do p 1⅝e	2	74½	74½	74½	....
Am Ch & Cable	5	24⅛	24	24	+⅛
Am Chicle 4a	.20	115	115	115	+½
Am Crystal Sug	1	14⅝	14⅝	14⅝	−⅛
Am Distill st p	7	28	28	28	−¼
Am Encaus Til	8	2¼	2¼	2¼	−⅛
Am Export L 2	1	26	26	26	+⅝
Am & For Pow	15	5	5	5	−⅛
Do 6 p 1½k	1	79¼	79¼	79¼	+¼
Do 7 p 1¾k	5	88¼	87½	87½	−½
Do 2 p	36	23⅝	22⅝	22⅝	−⅝
Am-Haw SS ¾e	1	34¼	34¼	34¼	−⅝
Am Hide&Leath	1	3⅝	3⅝	3⅝	....
Am Ice	2	6⅛	6⅛	6⅛	−⅛
Am Inv Ill p 2½	.10	46⅝	46⅝	46⅝	−⅛
Am Locomo ½e	61	17½	16⅝	16⅝	−⅝
Do p 7	1	87	87	87	−¼
Am M&Fdy .80	2	15⅝	15½	15½	....
Am M&Met ¼e	1	11½	11½	11½	−⅛
Am Metal ¼e	4	21	21	21	−¼
Am News 1.80	.30	34⅜	34⅜	34⅜	+¼
Am Pow & Lt	1	2½	2½	2½	....
Do 6 p	2	47¼	46⅝	46⅝	−½
Do 5 p	7	44⅜	44	44	−⅝
AmR&St S .10e	53	9½	9⅜	9½	+⅛
Am R Mill .20e	11	13	12⅞	13	....
Do p 4½	.40	67¼	66⅝	66⅝	−¼
Am Saf Raz ½e	8	17	16⅝	17	+⅝
Am Seating ½g	4	14⅜	14⅜	14⅜	....
Am S Bldg 1e	2.30	28¼	28¼	28¼	....
Am Smelt&R 2	3	37½	37⅜	37½	....
Do p 7	.10	154⅜	154⅜	154⅜	−¼
Am Snuff 1.20e	3	40¼	40¼	40¼	−¼
Am Stl Fdrs 2	10	25¼	24⅝	24⅝	−½
Am Stores ½e	1	15½	15½	15½	+⅛
*Am Stove .60e	1	21¼	21¼	21¼	+9/16
Am Sug Ref 2e	4	35⅝	35½	35½	−¼
Do p 7	2	118½	118	118½	+½
Am Tel & Tel 9	10	158	157⅞	158	....
Am Tob 3a	4	61½	61	61½	+⅝
Do B 3a	2	61½	61½	61½	+¼
Do p 6	.80	145½	145¼	145¼	+¼
AmTypeFdrs ½e	4	10⅜	10¼	10¼	....
Am Viscose 1e	7	41⅞	41½	41½	−⅝
Am Wat Wks	1	7	7	7	−⅛
Am Woolen	1	7⅞	7⅞	7⅞	....
Do p 2k	3	84⅜	84½	84½	+1
Am Zinc L & S	1	4⅝	4⅝	4⅝	....
Anaconda ½e	27	26⅛	25⅞	26⅛	+⅝
Andes Cppr ¼e	1	10	10	10	....
Armour	39	5¼	5	5	−⅛
Do pr p 3k	1	82½	82½	82½	−1
Do p	.30	103	103	103	....
Armstr Crk ¼e	1	36⅜	36⅜	36⅜	+⅝
Arnold Const ½	1	9½	9½	9½	....
AssdDryGds ¼e	4	13⅞	13⅝	13⅝	+¼
Do 1 p 6	.10	98⅜	98⅜	98⅜	+½
Do 2 p 7	.10	91	91	91	−1⅛
AtchT&SF 3e	24	67¼	66	66¼	−⅝
Atl Cst Line 3g	27	39⅜	38½	38⅝	+⅛
AtlG&WI p 5g	1	60¼	60¼	60¼	+⅝
Atl Refining ¼e	11	28⅜	28¼	28¼	−⅝
Atlas Corp ¼e	2	12⅞	12⅝	12⅝	−⅛
Do p 3	1	54¼	54¼	54¼	+⅛
Atlas Pdr ¾e	1.30	55⅝	55½	55⅝@	
Aust Nichols	11	8	7⅞	7⅞	−⅛
Do pr A 1¼k	.80	69⅛	69⅜	69⅞	−⅛
Aviation .20g	10	3⅜	3⅜	3⅜	....
BaldLoc ct 1½g	17	19⅝	19¼	19¼	−⅛
Balt & Ohio	76	8⅝	7⅞	8¼	+¼
Do p	53	16⅛	15⅞	16⅛	+½
Bangor & Ar	1	10⅞	10⅞	10⅞	−⅛
Do p 3¾k	.20	63½	63½	63½	....
Barber Asph	3	24½	23⅝	23⅝	−¼
Barnsdl Oil .60	12	16⅝	16½	16½	−⅛
Bath Ir Wks 2e	.36	18⅛	17⅞	17⅞	....
Beat Cr p 4¼	.10	107	107	107	+½
Beech Airc 1g	1	8⅝	8⅝	8⅝	+⅛
Beldg-Hem .80	1	10⅞	10⅞	10⅞	....
Bell Airc 1a	1	11⅞	11⅞	11⅞	....
Bendix Av ¾e	7	36⅛	35⅝	35⅝	−½
Best Foods ½e	19	18⅛	18⅛	18⅛	−⅛
Beth Steel 1½e	3	58⅝	58⅛	58⅛	−⅛
Do p 7	3	118⅝	118½	118½	−⅝
Bigelow-Snf ½e	1	40	40	40	....
Black&Dkr 1.60	3	18⅛	18⅛	18¼	+¾
Blaw-Knox .15e	1	8½	8½	8½	....
Boeing Airpl 1e	2	14⅛	14⅛	14⅛	....
Bon Ami A 4	.10	90	90	90	+1
Bond Strs 2	2	35¼	34⅝	35¼	+¼
Borden .40e	14	31⅛	30⅞	31	+¼
Borg-Wrnr 1.60	13	36⅛	35⅝	36⅛	−¼
Boston & Me	1	4	4	4	−¼
Braniff Airw .60	9	14⅝	14⅝	14⅝	....
Brigeport Br 1	5	10	10	10	....
Briggs Mfg 2	3	31	30⅞	30⅞	−⅝
Briggs & Str 3	1	41⅝	41⅝	41⅝	−⅛
Bristol-My ½e	1	44⅝	44⅝	44⅝	+⅝
BklynUnGas ¼e	3	20½	20½	20½	....
Brunswick-B ¼e	1	18	18	18	....
Bucyrus-Er .15e	9	9¼	9	9¼	....
Budd Mfg	4	6⅛	6⅛	6⅛	....
Do 5 p 5	.10	59¼	59¼	59¼	....
Budd Wheel ½g	1	7⅛	7⅛	7⅛	−⅛
Bullard Co ½e	1	19⅛	19⅛	19⅛	−¼
BurlingMls .40e	3	28¼	28	28	−¼
Do p 5	4	107⅛	107	107⅛	−⅝
BurrAddM .20e	6	13	12⅞	12⅞	−⅛
BushTermin ¼e	3	4⅜	4⅜	4⅜	−⅛
BushTerB p1⅛k	.40	47	46⅜	46⅜	−⅝
ButlerBros .30e	8	10⅛	9⅞	9⅞	−⅛
Do p 1½	1	29	29	29	−½
ButteCop&Z ¼g	1	3	3	3	....
ByersAM Co	1	13⅝	13⅝	13⅝	+½
*Do p 7	.30	76⅝	76⅝	76⅝	−½
Byron Jacks ½e	1	20⅛	20⅛	20⅛	−⅛
CalifPack 1½	7	26⅛	26¼	26¼	−¼
Do p 2½	1.70	55½	55½	55½	−½
Callahan Z-Lead	1	13/16	13/16	13/16	−1/16
Calumet&H .20e	1	6⅝	6⅝	6⅝	+⅛
CampbellWy ¼e	6	16⅝	16½	16½	−¼
CanDryGAle ¼e	3	25	24⅞	25	....
CanadJacific ½e	8	9	8⅝	8⅝	....
CannonMills 2	1	44	44	44	....
CaroC&O 5	1.40	101⅝	101	101½	....
Case JI Co	12	35	34⅝	34⅝	−⅝
Do p 7	.30	148⅝	148⅝	148⅝	+⅝
CaterpilTract 2	4	46	46	46	....
CelaneseC 1/70	18	33⅝	33⅝	33⅝	+⅛
Do rt	217	3/16	⅛	3/16	....
Do 5 p 5	.10	103	103	103	....
Do 7 p 7	.50	120¼	120	120	−½
Do pr p 7	1.10	120¶	120§	120¶	+1/32
[¶Represents 11/16. §Represents 21/32.]					
Celotex Corp ½	5	11⅞	11⅞	11⅞	+⅝
Do p 1	2.40	17⅝	17½	17½	−¼
CentAguirre 1½	4	20¼	20	20	−⅝
Cent Foundry	33	3⅝	3¼	3⅝	+⅛
Cent RR NJ	5	11⅝	11½	11½	....
Century Rib M	1	8¼	8¼	8¼	−¼
Cerro dePas 1½e	1	31⅝	31⅝	31⅝	....
Certain-teed Pro	5	5	5	5	....
Do 6 p	1.40	60	59⅝	59⅝	+⅝
ChampPa&F p6	.40	109	108⅝	109	+¼
Checker Cab	1	30½	30½	30½	−¼
Ches&Ohio 3	12	45½	45⅝	45⅝	....
Chi&EIll ½g	1	8	8	8	....
Do A 1e	13	15⅝	15⅝	15⅝	+⅛
Chi Grt West	1	6⅛	6⅛	6⅛	....
Do p ⅝k	5	23⅝	23½	23½	....
ChiMailOrd .15e	4	16½	16¼	16¼	−¼
Chi&NWest wi	20	23⅝	23½	23½	....
Do p wi	18	55⅝	54⅝	54⅝	−⅛
ChiPneuT cv p3	2	42	41⅝	41⅝	....
Do pr p 2½	.40	51	51	51	....
Chi Yell Cab 1	1	14⅝	14⅝	14⅝	+⅝
ChickashaCO 1	1	15⅛	15⅛	15⅛	−⅛
ChryslerCor ¾e	4	83½	83½	83½	−¼
CityIce&Fu 1.20	2	16⅝	16½	16½	−⅛
Do p 6½	.10	105	105	105	....
Clev&Pitt 3½	.10	92⅝	92⅝	92⅝	+⅛
ClevElIllu p 4½	.30	113½	113½	113½	+1
ClimaxMo 1.20a	3	34⅜	33⅝	33⅝	+⅛
CluettPeab ½e	6	35½	35¼	35½	....
Do p 7	1	148½	148½	148½	−½
Coca-Cola 3a	1	114	114	114	−¼
Colgate-P-P ½a	3	27⅛	27⅛	27⅛	+⅛
Collins&Aik ¼e	1	27	27	27	....
Col & South	2.30	16½	16⅝	16½	+⅛
Do 1 p	1.70	17⅛	17⅛	17⅛	−⅝
ColBr'cA .40e	3	28⅜	28⅜	28⅜	−½
ColumG&El .10e	17	4½	4⅜	4⅜	−⅛
Do 6 p 6	2	84	84	84	+½
Do 5 p 5	.50	76½	75½	76½	+1½
Colum Pict ½e	2	18	18	18	+⅝
Do p 2¾	2	42½	41⅝	42½	+1⅜
Colum Carbon 4	1	89	89	89	....
Coml Credit 3	8	40⅝	40¼	40¼	....
ComlInvTr 2.40	57	43⅝	43½	43⅝	....
Coml Solv .60g	6	15⅛	15⅛	15⅛	....
Com'w & South	118	1 1/16	1 1/16	1 1/16	....
Do p 1¼k	4	83	83	83	+¼
Com'w Ed 1.40	7	26⅛	25⅞	26	−⅛
Cons Cigar ½e	4	28⅝	28¼	28⅝	+⅛
Cons Copp .20g	1	3⅜	3⅜	3⅜	....
Cons Edis 1.60	17	21⅞	21⅝	21⅝	−⅛
Do p 5	7	105⅝	105½	105⅝	+⅛
ConsFInd p ¼k	1	19⅝	19⅝	19⅝	+⅛
Cons Lndrs .35e	4	9⅜	9⅜	9⅜	....
ConsNGas 1a	13	29½	29	29¼	+⅛
ConsRRCuba p	7	15⅝	15⅛	15⅛	−¼
ConsVultee 1e	3	13⅝	13⅝	13⅝	....
Consol'n Coal	26	17⅛	16⅝	16⅝	....
ConsumP p 4½	1.50	104⅝	104½	104½	−¼
Container ½e	4	23⅛	23	23⅛	+⅛
Cont Bak ½e	1	9⅛	9⅛	9⅛	....
Cont Can ½e	1	35½	35½	35½	+⅝
Cont D Fi .20e	3	11⅛	11⅛	11⅛	−⅛
Cont Ins 1.60a	2	45⅝	45⅝	45⅝	+⅛
Cont Mtrs .15e	3	5⅝	5⅝	5⅝	....
Cont O Del .30e	18	30⅝	30⅛	30½	+⅛
Cooper Be p 3	.40	42	40½	40½	−⅛
Cop'wStl p 2½	.20	47⅝	47⅝	47⅝	+⅛
Corn Ex 2.40	2.10	48⅝	47⅞	48⅛	−⅛
Corn Prdts 2.60	3	54⅝	54½	54⅝	+⅛
Corn-DubEl .20e	7	17⅛	17⅛	17⅛	−⅛
Coty Inc .15e	1	5⅝	5⅝	5⅝	+⅛
Coty Internat	2	2½	2⅜	2⅜	−⅛
Crane Co ½e	8	21⅞	21⅛	21⅛	−⅛
Do p 5	.50	108⅛	108	108⅛	+½
Crosley ¼e	2	18⅛	18⅛	18⅛	−⅛
CrnCork&S ¾e	4	30⅛	30	30	....
Crown Zell 1	11	16⅛	16	16	−¼
Cruc Steel 3g	3	31	30⅞	30⅞	−⅛
Do p 5	1	78⅛	78⅛	78⅛	....
Cuba R R p	1.20	24⅛	24	24	−⅜
Cub-AmSu .40g	24	13⅛	13⅛	13⅛	−¼
Cudahy Pack	1	25⅝	25⅝	25⅝	−⅛
Curtis Publishg	19	5⅝	5⅝	5⅝	−¼
Do p 5g	.40	105	104	104	−4
Do pr p 3a	1	43	43	43	....
Curt-Wri ⅝g	16	5½	5½	5½	....
Do A ½e	10	16⅝	16⅝	16⅝	+⅛
Cutler-Ham .35e	1	22¼	22¼	22¼	....
Dav Strs ½g	1	7½	7½	7½	....
Dav Chem 1g	5	14⅝	14¼	14¼	−⅛
DayP&L p 4½	.50	112⅝	112¼	112¼	−⅛
DeereCo 2g	5	38⅝	38⅛	38⅛	+⅛
Do p 1.40	1	32⅝	32⅝	32⅝	−⅛
Del-We-Gil ⅝e	1	18⅛	18⅛	18⅛	....
Del & Hudson	15	29⅞	29⅝	29⅝	−⅛
Del L & West	16	8⅝	8⅛	8⅛	+⅛
Det Edison .60e	21	19½	19⅛	19⅛	−⅛
Devoe&Rey A	1.60	34	34	34	....
Diam M p 1½	1	39	39	39	+½
DiamTMtr ¼e	2	15¼	15¼	15¼	+¼
Dist C-Se 2.22h	3	33	32½	32½	−¼
DixieCup A2½	1.60	44⅝	44⅝	44⅝	....
DoehlDieCas ⅝e	1	39⅝	39⅝	39⅝	+¼
DomeMin 1.60h	7	23½	22⅝	22⅝	−⅜
Doug Aircr 5g	1	49⅝	49⅝	49⅝	−⅝
Dow Chem p 4	1	107⅝	107⅝	107⅝	−⅛
Dresser Mfg 2g	1	30⅝	30⅝	30⅝	−⅛
Dunhill Intl	4	9¼	9	9	−⅛
DuPont deN 1¼e	6	144¼	144	144	−⅛
Do p 4½	3	127	126⅝	126⅝	−⅝
Duq Lt 1 p 5	.20	118½	118½	118½	....
EaglePichLd .15e	5	11⅛	11⅛	11⅛	....
Eastern Air L	1	34⅜	34⅜	34⅜	−⅛
EastRollM .10e	1	8⅝	8⅝	8⅝	....
Eastman Kod 5	2	164	162½	162½	−2
Eaton Mfg 3	2	43⅝	43½	43⅝	+⅛
EdisBr Strs .80a	1	17⅛	17⅛	17⅛	....
El Auto-Lite ¼e	3	38⅜	38⅛	38⅛	−⅛
Elec Boat ¼e	7	10⅝	10⅛	10⅛	−⅛
El Power & Lt	5	4½	4½	4½	−⅛
Do 7 p	10	87⅝	86⅝	86⅝	−⅝
El Stor Bat 2	2	40	39⅝	39⅝	....
ElPaso NG 2.40	7	30⅝	30⅝	30⅝	−⅛
Endicott-John 3	2	61	61	61	....
*Do p 4	.10	107	107	107	+1⅛
Eng Pub Serv	74	12⅝	12½	12½	−⅛
Do 5 p 5	1	97	97	97	+1
Do 5½ p 5½	3.70	99½	99	99½	+½
Do 6 p 6	.80	101⅝	101	101	−⅛
Equit Off Bldg	7	⅛	⅛	⅛	....
Erie R R 1g	3	12	12	12	−¼
Do ct 1g	29	11⅝	11⅜	11⅜	−¼
Do p A 5	3	58⅝	58	58	−¼
Evans Prod ½e	1	10⅛	10⅛	10⅛	+⅛
Ex-Cell-O 2.60	8	28⅝	28⅛	28⅛	−⅛
Fairb Morse 1a	3	36⅝	36½	36⅝	+⅛
Fajardo Sug 2	9	22⅝	22	22	−⅛
Farns Tel&Rad	8	11⅝	11½	11½	−⅛
Fed Lt&Tr ¼e	3	16½	16	16	−¼
Fed M&Sm ½e	1	120½	120½	120½	−⅛
Fed Mng&S ½e	1	20⅛	20⅛	20⅛	−⅛
Fed Mogul 1	1	17⅝	17⅝	17⅝	+⅛
Fed Mot Tr .40	2	7	6⅞	6⅞	−⅛
FederatDStrs 1½	5	24	23¾	23¾	−⅛
Ferro Enam ¼e	1	19⅝	19⅝	19⅝	−⅛
FidPFIns 1.60a	3	49	49	49	+⅛
Firest T&R ¾e	5	42⅝	42⅝	42⅝	....
FirstNatStrs 2½	2	37½	37½	37½	....
Flintkote .15e	7	22⅛	22	22⅛	−⅛
Florence Stv 2	2	36⅝	36¼	36⅝	....
Follansbee Stl	3	6⅝	6⅝	6⅝	−⅛
Do p	.20	50⅝	50⅝	50⅝	−1
Foster Wheeler	13	22⅛	21⅝	21⅝	+⅝
Do 6 p 1½	1	22⅛	22⅛	22⅛	....
Francisco Sugar	2	14⅝	14⅝	14⅝	....
FreeportSulph 2	1	32	32	32	−⅛
FruehaufTr .40e	2	33½	33½	33½	+⅛
Do 4½ p 4½	.70	103⅝	103½	103½	−⅛
Gabriel Co	6	3⅝	3⅝	3⅝	−⅛
GairRobert .30g	13	3⅛	3⅛	3⅛	....
Do p 1.20	1	14⅛	14½	14½	....
Gamewell ½e	1.10	26⅝	26	26	−½
GarWoodInd .40	5	5¼	5⅛	5⅛	−⅛
GaylordCont ½a	4	13⅞	13⅞	13⅞	....
Gen Am Tr ⅝e	3	45	44½	45	....
GenBaking .30e	4	8	7⅞	7⅞	−⅛
GenBronze .60g	2	9¼	9⅛	9⅛	−⅛
Gen Cable	5	4⅝	4⅝	4⅝	−⅛
Do A	1	13⅛	13⅛	13⅛	−⅝
Do p 3½k	.20	92⅝	92½	92½	−⅛
Gen Cigar 1	7	26⅛	25⅞	26	−1
Gen Elec 1.40	56	36⅛	36	36	−⅛
Gen Foods 1.60	5	42	41⅝	41⅝	+⅛
Do p 4½	.70	114	114	114	+1⅝
Gen G & El A	8	2⅝	2⅝	2⅝	....
Gen Mills 5 p 5	.40	131¼	130⅝	130⅝	−⅛
Gen Motors ¾e	20	58⅝	57⅞	57⅞	−⅛
Do p 5	1	129	129	129	+1
GenOutAdv ¼e	6	7⅛	7	7⅛	+¼
Gen Prec Eq 1	1	19⅝	19⅝	19⅝	+⅛
GenPrntInk p 6	.10	108	108	108	+1
Gen Pub Serv	2	1⅛	1⅛	1⅛	....
GenRySignal ¼e	1	21⅛	21⅛	21⅛	....
Gen Real & Util	3	1⅛	1⅛	1⅛	....
Do p 6g	2	81⅝	81⅝	81⅝	+⅛
GenRefract .30e	3	20⅝	20¼	20¼	−⅛
GenStlC p 1½k	.80	81	81	81	−⅛
Gen Tel 1.60	1	24⅝	24⅝	24⅝	....
GenT & Rub ½e	1	20⅞	20⅞	20⅞	−⅛
GilletteSafR .80	26	10⅛	10	10⅛	−⅛
Do p 5	3	83	82½	82½	+1
Gimbel Bro .40e	4	13⅛	13⅛	13⅛	−⅛
Gliden Co .30e	5	19⅛	19	19⅛	−⅛
Gobel Adolf	2	1⅝	1⅝	1⅝	....
Goebel Brew .20	35	3⅝	3½	3⅝	+⅛
Goodrich BF ½e	7	44⅛	44⅛	44⅛	−⅝
Do p 5	3	100	99⅞	99⅞	+⅛
Goodyr T&R ½e	7	42⅝	42⅝	42⅝	+⅛
Do p 5	6	109⅛	109⅛	109⅛	....
GothHosiery ½g	4	12	11⅞	11⅞	−⅛
Graham P Mot	13	1⅛	1⅛	1⅛	+⅛
Granby Con Mn	7	4	3⅞	4	+⅛
GranCStl .52½g	4	11⅞	11⅞	11⅞	−⅛
GtNoIrOr ct 2g	1	15⅛	15⅛	15⅛	+⅛
Gt No Ry p 2g	15	33⅝	32⅝	32⅝	−⅛
Gt West Sug 2	10	26⅝	26⅝	26⅝	+⅛
Greyhd Corp 1	14	20⅝	20½	20½	+⅛
Do p .55	4	11⅛	11⅛	11⅛	+⅛
GuantanSugar p	.30	144	144	144	+1
Gulf Mob & O	41	14⅝	13⅝	13⅞	−⅝
Do p 5g	4	53⅝	53¼	53¼	−¼
Gulf Oil 1a	6	45⅛	45	45	−⅛
Harb Walker 1	3	16⅝	16	16⅝	+⅝
Hayes Mfg	1	2⅝	2⅝	2⅝	−⅛
HazelAtlas Gl 5	.20	104½	104	104½	+1½
Hercules Mots 1	5	23	22⅝	22⅝	−⅝
Herc Powdr ½e	3	79	78⅝	79	+¼
Hershey Choc 3	1	63⅝	63⅝	63⅝	−1⅛
Holland Furn 2	1	38⅛	38⅛	38⅛	−⅝
Homestake Min	12	42½	41	41	−1¼
HoudHershB ¼e	3	14⅝	14⅝	14⅝	....
HouseholdFin 4	1	58	58	58	−1
Do p 5	.60	109¼	109¼	109¼	....
HoustL&P 3.60	5	64⅝	64⅝	64⅝	−⅛
Houston Oil	5	9⅝	9⅝	9⅝	−⅛
Howe Sound 3	2	33¼	33¼	33¼	−¼
Hudson & Man	3	1⅝	1½	1⅝	+⅛
HudBayM&S 2h	2	24⅝	24⅝	24⅝	....
Hudson M .10e	3	9¼	9¼	9¼	+¼
Hupp Motor	8	1⅛	1⅛	1⅛	−⅛
Idaho Pow 1.60	2	26½	26½	26½	....
Illinois Centr	16	15⅛	15⅛	15⅛	−¼
Do LL 4	.10	58½	58½	58½	+¼
Indust Rayon 2	4	36⅛	36	36⅛	+⅝
IngerRand 1½e	1	96	96	96	−¼
Inland Steel 1e	1	74½	74½	74½	....
Inspirat CC ¼e	2	10⅝	10⅝	10⅝	....
InterchemC 1.60	1	31½	31½	31½	+⅛
InterconRub 1g	4	7⅝	7⅝	7⅝	....
Interlake I .35g	9	7⅝	7½	7½	−¼
IntHarvester 2a	13	70½	69⅞	70¼	+⅛
Do p 7	.10	173½	173½	173½	+⅛
Int Min&Ch 1g	3	16⅛	16⅛	16⅛	+⅛
Int Mining	6	5	5	5	....
Int Nick C 1.60	13	26¼	26¼	26¼	....
Int Paper	28	14⅛	14⅛	14⅛	−⅛
Do p 5	5	74⅝	74½	74½	−⅝
Int Ry Cen Am	2	8⅝	8⅝	8⅝	....
Int Salt ½e	1	43	43	43	....
Int Shoe 1.80	1	37½	37½	37½	−¼
Int Tel&Tel	78	14⅛	13⅝	13⅝	−⅝
Do for ct	3	14⅛	14	14	−¼
Island Crk Cl 2	1	32	32	32	....
Jarvis WB .30e	1	14⅛	14⅛	14⅛	+⅛
JewelTea p 4¼	1	109¼	109¼	109¼	+5/16
Jones&L Stl 1e	18	22⅛	21⅝	21⅝	−⅝
Do p B 5	1	75½	75½	75½	+⅝
Joy Mfg .80	2	11⅛	11⅛	11⅛	−⅛
KalamS&F .40e	1	17	17	17	−1/16
Kan City So	9	10⅝	10⅛	10⅛	−¼
Do p 2g	1	36	36	36	....
KaufmanD .30e	1	16⅝	16⅝	16⅝	+⅛
Do p 5	.20	105⅝	105⅝	105⅝	+3/16
Kayser J ½e	1	17⅛	17⅛	17⅛	+⅛
Kelsey HWA 1¼	1	20⅛	20⅛	20⅛	−¼
Do B ⅝e	1	15⅝	15⅝	15⅝	−⅛
KendallCo p 6a	.10	113	113	113	....
Kennecott C ½e	16	31	30⅝	30⅝	−⅛
Keyst S&W .30e	2	20⅛	20⅛	20⅛	....
Kinney G R	6	5	4⅞	4⅞	−¼
Do 5 p 1¼k	.10	61⅝	61⅝	61⅝	....
Kresge S S 1	2	23⅝	23⅝	23⅝	−¼
Kroger Groc 2	1	34	34	34	....
Laclede Gas	.20	11⅞	11⅞	11⅞	....
Do p	.10	69⅝	69⅝	69⅝	....
Lambert 1½	3	26⅛	26	26	−1
LaneBryant 1	1	22	22	22	....
LeeRub&T 1¼e	1	40⅛	40⅛	40⅛	+⅝
LehighC&N .90g	20	9⅝	9½	9½	−⅛
Lehigh Pt C ½e	3	22½	22½	22½	+⅛
Lehigh Val Cl	8	1⅝	1½	1½	−⅛
Do p	10	23⅝	23½	23½	−⅝
Leh Val RR	1	6⅛	6⅛	6⅛	+⅛
Lehman C 1.20	8	30⅝	30½	30⅝	+⅛
Lerner Strs 2½	2	39¼	39	39	−¼
Lib O F Gl ½e	1	46	46	46	+¼
*LibMcN&L ½e	38	7⅛	7⅛	7⅛	−⅛
Liggett&M 3a	2	72	71⅞	72	+⅛
Lima Locom ½e	1	38⅝	38⅝	38⅝	+⅛
Lion Oil Ref 1	2	19⅛	19⅛	19⅛	....
Liquid Carb 1a	7	23¼	23¼	23¼	+¼
LockhdAirc ½e	5	16⅛	16⅛	16⅛	....
Loews Inc 2a	3	60½	60¼	60¼	−¼
Lone Star C ⅝e	1	43	43	43	−¼
Long-BLbrA .10k	1	10¼	10¼	10¼	−⅛
Loose-WilBis 1a	4	31½	31¼	31½	....
Lorillard P ¼e	6	18¼	18	18	....
Louisv&Nash 2e	2	87	86½	86½	−1¼
LouisvG&E A 1½	1	21½	21½	21½	....
MacA&Forb .85e	2	26⅛	26⅛	26⅛	+⅛
Mack Trucks 3g	1	37⅝	37⅝	37⅝	−⅛
Macy R H 2	3	31⅝	31¼	31¼	−⅛
Mad Sq Gar 1	3	16	16	16	+⅝
Magma Cop ¼e	1	16½	16½	16½	....
Manati Sugar	8	7½	7⅛	7¼	−⅛
Manhat Shirt 1	3	20	20	20	+¼
MaracO Exp .05g	1	3	3	3	....
Mar Midld .08e	29	6⅝	6⅝	6⅝	+⅛
MktStRy pr p	6.30	16⅝	15⅞	16⅛	+⅝
Marsh Field .80	4	14⅛	14	14	−⅝
Martin G L 3g	9	19⅝	19⅝	19⅝	....
Martin-Parry	1	6	6	6	−⅛
Masonite Corp 1	11	47½	46⅝	46⅝	−⅝
Math Alk ¼e	7	20⅝	20½	20½	−⅛
MayDept Strs 3	2	55⅛	55	55	....
Maytag Co	1	5⅝	5⅝	5⅝	+⅛
Do p 1½k	1	34⅝	34⅝	34⅝	....
McCall Corp 1.40	3	23	22½	23	+¼
McCrory Stores 1	1	17⅛	17⅛	17⅛	....
*McGrawElec 1	1	27⅝	27⅝	27⅝	−½
McGraw H .20e	2	16	16	16	....
McInPorc h2.22a	8	49½	49	49	−⅝
McKess&Ro .65e	1	22½	22½	22½	....
McLellanSts .55e	2	10⅝	10⅝	10⅝	−¼
Mead Corp .15e	3	8⅝	8½	8½	−¼
Melville Shoe 2	4	32½	32½	32½	−¼
Mengel Co ⅛g	6	9¼	9⅛	9¼	....
Mesta Mac 1¼e	1	28⅝	28⅝	28⅝	−⅝
Miami Cop ¼e	1	6⅝	6⅝	6⅝	+¼
Mid-ContPet .40e	7	26⅛	26	26	....
MidldStlProd 2	2	31	31	31	−1
Do 1 p 8	1.20	122¼	121½	122¼	+1¼
Minn-Honey n	4	39	38⅝	38⅝	....
Minn-Moline	1	6⅝	6⅝	6⅝	....
Minn&St L Ry	6	52⅛	52	52⅛	....
Mo-Kan-Texas	2	3⅛	3⅛	3⅛	+¼
Do p	23	14	13⅝	13⅝	−⅝
Montg Ward 2	25	45⅛	44⅝	44⅝	−⅝
Morris&Essex	5.60	23⅛	23⅛	23⅛	+⅛
Motor Prod ½e	3	17⅛	16⅝	16⅝	−⅝
MotorWheel .30e	4	19⅛	19	19	−¼
Mullins Mfg B	5	5⅝	5¼	5¼	−⅛
Munsingw Inc 2g	1	22	22	22	−½
Murray Corp ¼e	3	9⅝	9½	9½	....
Nash-Kelv ½e	15	12⅝	12	12	−¼
NashCh&StL 3g	.20	36	36	36	....
Nat Acme ½e	2	15⅝	15⅝	15⅝	....
NatAutoFib ½g	2	9½	9½	9½	....
Do p .60	1	11⅛	11⅛	11⅛	....
Nat Aviat ⅝g	1	10⅝	10⅝	10⅝	+⅛
Nat Biscuit .60e	8	21⅛	21	21	....
Nat Can	79	17⅝	17	17⅝	+⅝
Nat Cash Reg 1a	1	27	27	27	+¼
Nat Container 1	4	14	13⅞	13⅞	....
Nat Cylin G .80	1	12⅝	12⅝	12⅝	+⅛
Nat DairyPr ¼e	4	20⅝	20⅝	20⅝	....
Nat DeptStrs ½a	1	14⅝	14⅝	14⅝	−⅛
Nat Distillers 2	7	32⅛	32⅛	32⅛	....
NatEn&Stpg ½e	1	28⅛	28⅛	28⅛	....
Nat Gypsum ¼g	9	10	9⅞	9⅞	....
Do p 4½	.30	95	95	95	+½
Nat Lead ½	3	20⅛	20¼	20¼	−⅛
Do p A 7	.70	173⅛	172¼	173⅛	+1⅛
Do p B 6	.80	146½	146½	146½	−⅝
NatM&StlC .15e	1	18	18	18	....
Nat Pow & Lt	3	6⅛	6¼	6¼	−⅛
Natl Steel 3	5	61⅛	61⅛	61⅛	−⅛
NatSup 2 p ½k	2	27½	27½	27½	−¼
Nat Tea	38	7⅛	7⅛	7⅛	....
Natomas ¼g	1	9⅛	9⅛	9⅛	....
Nehi Corp ¼e	1	15⅝	15⅝	15⅝	+¼
Newmt Min ⅝e	1	28⅝	28⅝	28⅝	+⅛
Newpt Ind .20e	16	18⅛	18	18	−⅛
NewptNShp ½e	3	14⅝	14¼	14¼	−⅛
Do p 5	3	101½	101	101½	+½
NY Cent RR 1e	38	18⅝	18⅛	18⅛	−⅝
NYChi&StL	1	25⅝	25⅝	25⅝	−⅝
Do p	11	75¼	74¼	74⅛	−1¼
NYC Omnibus	3	25⅛	25⅛	25⅛	....
NY&Harlem 5	.10	147½	147½	147½	....
NY Lack & W	1.90	64	63⅝	63⅝	−1⅛
N Y Ont & W	1	½	½	½	−⅛
NYShipbldg 3g	3	17⅝	17⅝	17⅝	+⅛
Norf&West 10	1.20	190	189½	190	−1¼
N Am Aviat 1g	6	8⅝	8½	8½	−⅛
N Am Co .60f	48	17⅛	17⅛	17⅛	−⅛
Northn Pac 1e	23	15⅝	15⅛	15⅛	−⅛
Northw Air ½g	10	19⅛	18⅝	18⅝	−⅝
Northw Tel 3	.40	43	43	43	+1
Norwk T&R .20e	1	5⅝	5⅝	5⅝	....
Norwich Ph .60	1	13	13	13	....
Ohio Oil ½e	17	18⅝	18⅝	18⅝	−¼
OliverFEq 2½g	1	49	49	49	−¼
Omnibus p 8	.20	101½	101	101¼	+1¼
OppnhmCol .80g	2	12⅛	11⅞	11⅞	−⅛
Otis Elev .20e	4	18⅝	18⅝	18⅝	....
Do p 6	.10	151	151	151	+1⅜
Owens-Ill Gl 2	4	58	57⅝	58	....
Pac Am Fish 1g	3	12⅛	12½	12½	+¼
Pac Coast	.80	11⅛	11⅛	11⅛	−½
Pac Gas&Elec 2	10	31⅝	31⅝	31⅝	−¼
Pac Mills 2	5	30½	30	30½	+½
Pac Tel&T p 6	.10	156	156	156	+½
Pac Tin Cons	3	4⅝	4⅝	4⅝	....
Packard M .10e	14	4	3⅞	4	....
PanAmAirw 1g	14	30⅝	29⅛	29⅝	−1¼
Panh P&R	1	2⅞	2⅞	2⅞	....
Param Pic 1.60	12	25⅛	25	25	−⅝
Park & Tilford	6	82½	80⅝	80⅝	−1½
Pk Utah Con M	1	1⅝	1⅝	1⅝	−⅛
Pke Davis .60e	4	27⅝	27½	27⅝	....
Parmelee Tr	3	6¼	6¼	6¼	....
Patino M ⅝e	2	18⅝	18½	18½	−¼
Penney J C 3a	3	99½	99	99½	+¼
Penn-Cent Airl	18	14⅛	13⅞	14	....
Penn Coal&Coke	21	15½	15¼	15¼	....
Penn-Dix Cmt	1	2⅝	2⅝	2⅝	....
Do p A ½k	3	40⅝	40	40¼	−⅝
Penn R R 2½g	8	29⅝	29⅝	29⅝	−⅛
PeopleDrug ¼e	2	24½	24⅛	24⅛	−⅝
Pepsi Cola ½e	9	48⅝	48½	48½	−½
Pere Marquette	1	13⅝	13⅝	13⅝	....
Do p	1	44¼	44¼	44¼	....
Do pr p	1	66⅛	66¼	66¼	−1
Petrol Corp .35g	1	8	8	8	−⅛
PfizerCh 1.40	3	42½	42¼	42¼	−¼
PhelpsDod 1.60	4	21⅝	21⅝	21⅝	−⅛
PhilaCo 6 p 3	1.40	51¼	51	51¼	+¼
Do 6 p 6	.10	96	96	96	....
Phila Elec .30e	13	20¼	20	20¼	....
Do 1 p 1	1	24⅝	24⅝	24⅝	....
PhilcoCorp .20e	10	29½	29	29	−½
PhilipMorris 3a	4	87⅝	87½	87½	....
Do p 4¼	.90	108	107	107	+⅝
Do 4½ p 4½	.50	108⅝	108⅝	108⅝	....
PhilJone p 3½k	.10	105	105	105	....
Phillips Pet 2	8	44	43⅝	43⅝	−¼
Pillsb Flour ¼e	1	24⅝	24⅝	24⅝	....
PittsCoal p 1k	3	67	66½	66½	+¼
PittCoke&Ir ½g	1	7⅝	7⅝	7⅝	....
Pitt Forg ¼e	2	12⅛	12⅛	12⅛	....
PittFtWay p 7	.10	184	184	184	+1
PittScr&B .10e	5	5¼	5¼	5¼	....
Pitt Steel	1	7⅝	7⅝	7⅝	....
Do 5 p	1.50	55¼	54⅝	54⅝	−⅝
Pittston Co	1	13	13	13	−¼
Plymouth Oil 1	1	17⅝	17⅝	17⅝	....
PondCrkPoc 1e	1	21½	21½	21½	+¼
Poor & Co B	3	9¼	9	9	−¼
PressStlCar ½e	7	12⅛	12⅛	12⅛	....
Do 2 p 2½	1	37¼	37¼	37¼	−¼
Proct&Gam 2a	4	55⅝	55½	55½	−⅝
PubSvcNJ ¼e	38	14¼	13⅝	13⅝	−⅝
Do 8 p 8	3.80	118⅝	118	118	−¼
Do 7 p 7	.80	109½	108⅞	108⅞	....
Do 6 p 6	.60	104⅝	104⅛	104⅝	....
Do 5 p 5	6	96½	96	96⅝	−¼
Pullman ½e	11	41	40½	40½	−⅝
Pure Oil ⅝g	27	16⅛	16⅛	16⅛	−⅛
Do 5 p 5	2	104⅝	104⅝	104⅝	+⅛
Purity Bak ¼e	1	21⅝	21⅝	21⅝	−⅝
QuakerStaOil 1	3	14	14	14	+¼
RadioCAm .20e	52	9⅝	9	9¼	−⅝
Do p 3½	1	71¼	71¼	71¼	−⅛
Radio Kei Orph	5	8⅝	8⅝	8⅝	−⅝
Do p 6	1.40	91½	91¼	91¼	−⅝
RR Sec I C St	1.20	13¼	13¼	13¼	....
Rayonier Inc	5	14½	14	14	−¼
Do p 2	8	30⅛	30	30	−¼
Reading Co 1	1	18¼	18¼	18¼	−¼
Do 1 p 2	1	36¼	36¼	36¼	−¼
Do 2 p	2	30¼	30	30	−¼
Real Silk Hos	1	7⅛	7⅛	7⅛	−⅛
ReliableStore ½	1	14⅝	14⅝	14⅝	−⅝
Rem Rand .60e	7	15⅛	15	15	....
Rens&Sarat 8	3.20	89⅝	89⅝	89⅝	+⅝
Reo Motors 1g	1	8⅞	8⅞	8⅞	−⅛
RepubSteel ¼e	9	16⅝	16½	16⅝	....
Do cv p 6	.10	102¼	102¼	102¼	+½
Rev Cop & Br	2	7⅝	7⅝	7⅝	−⅛
Do 7 p 7	.50	95	95	95	+½
Do 5¼ p 5¼	.90	70	69⅝	70	+¼
ReynMetals ½e	3	12	12	12	−⅛
Do p 5½	.50	87	86⅝	87	+1
Do 1.40a	19	30¼	30	30¼	+¼
Rheem Mfg 1	3	14⅛	14⅛	14⅛	+⅛
Richfield Oil ½	5	9⅝	9¼	9⅝	....
Roan A C .15g	1	5⅝	5⅝	5⅝	−⅛
Ruberoid .15e	1	29	29	29	....
Rstless I&S .60	19	20⅛	20	20⅛	−⅝
Safeway Strs 3	1	47	47	47	+⅝
Do 5 p 5	1	112¼	112	112	−¼
St Jos Lead ½e	3	28⅝	28½	28½	−⅛
St L-San Fran	1	15/32	15/32	15/32	−1/32
Do p	1	1⅛	1⅛	1⅛	−⅛
Sav Arms ¼e	13	7⅝	7½	7½	−¼
Schen Distil 1e	14	50⅝	49⅝	49⅝	−1⅛
Do p 5½	3	107	106½	107	....
Scott Pap 1.80	2	39⅝	39⅝	39⅝	+⅛
Seaboard Oil 1	1	22⅝	22⅝	22⅝	−⅛
Sears Roeb 3a	11	88⅝	88	88⅛	−⅝
Servel Inc 1	4	18	17⅞	18	....
Sharon Stl p 5	.10	72¼	72¼	72¼	+⅝
Sharp & D ¼e	1	13⅛	13⅛	13⅛	....
ShattuckF .40a	1	11⅛	11⅛	11⅛	−⅛
Shell Un O 1¼g	3	27	27	27	−⅛
Silv K Coalit	1	3⅝	3⅝	3⅝	....
Simmons Co ¼e	2	25½	25¼	25¼	−⅝
Sim S&S .40e	2	24½	24½	24½	....
Sinclair Oil .60	74	13	12⅞	13	....
Skelly Oil 1½g	5	39⅝	39⅛	39⅛	+⅛
Sloss-S Stl .15e	2	14⅝	13½	14½	−⅛
Smith AO 1g	2	32⅝	32⅝	32⅝	−½
Socony-Vac ½	31	12⅝	12¼	12¼	−¼
S Am G&P .10e	4	3⅝	3⅝	3⅝	....
So P R Sug 1e	1	34⅝	34⅝	34⅝	+⅛
Do p 8	.20	150	150	150	+2
SE Gryh L 1¼a	1	34	34	34	....
So Cal Ed 1½	1	24	24	24	....
South Pac ½e	42	29½	28⅝	29	−½
Southern Ry 2e	14	24⅛	23⅞	23⅞	−⅝
Do p 5	12	52⅛	51⅝	51⅝	−¼
Do M&O 4	.10	60	60	60	+¼
Sparks Wh .10e	1	5	5	5	....
Sperry Crp 1½g	10	25	24⅝	24⅛	−⅛
Spicer Mfg 1½e	1	37⅝	37⅝	37⅝	−½
Do p A 3	.50	58⅝	58½	58½	−2½
Spiegel Inc	3	7⅛	7⅛	7⅛	....
Do p 4½	.20	59½	59½	59½	−½
Square D Co ½e	1	34⅝	34⅝	34⅝	+¼
Sqb&S 4½ p 4½	.50	110⅞	110⅞	110⅞	+2
Stand Brands 1	15	30¼	29⅞	30	....
Std G&E 4 p	4	3⅝	3⅞	3⅝	−⅛
Do 7 pr p	8	53⅝	52⅞	53	....
Std Oil Cal ½e	39	36⅝	36	36	−⅝
Std Oil Ind 1a	5	32⅝	32⅝	32⅝	−¼
Std Oil NJ 1a	24	52⅝	52⅝	52⅝	....
Std Oil Ohio 2	2	43¼	43	43	−⅛
Std Stl Sprg ¼e	23	8⅛	8	8	....
Sterling Drg ⅝e	4	64½	64¼	64½	+¼
Stew Warn ½a	5	13⅝	13⅝	13⅝	....
Stokely Bros	2	10	10	10	−⅛
Do p 1	1	16⅝	16⅝	16⅝	−⅛
Stne & Web ⅜g	5	8⅛	8⅛	8⅛	−⅛
Stude Corp ¼e	12	15	14⅞	14⅞	−⅛
Sun Oil p A 4½	.10	124½	124½	124½	+½
Sunray Oil .10e	18	5⅝	5⅝	5⅝	−⅛
Sunsh Mng .10e	8	7⅛	7⅛	7⅛	−⅛
Superheater 1a	7	19⅛	19⅛	19⅛	−⅛
Sup O Cal 1½g	2	79½	79½	79½	−⅛
Swts Co Am ¼g	3	10¼	10¼	10¼	−⅛
Swift&Co 1.60a	2	30⅝	30⅝	30⅝	+⅛
Swift Intl 2a	1	31⅝	31⅝	31⅝	....
SylvanElPr ¼e	4	28	27⅝	27⅝	−⅛
Syming-Gld ½g	18	6⅛	6⅛	6⅛	−⅛
Telautograph	2	5⅛	5⅛	5⅛	−⅛
Tex&Pac Ry 1g	3	23⅛	23⅝	23⅝	+⅝
Texas Co 2	6	47⅝	47	47¼	−⅛
TexasGlfPr .10e	9	6	6	6	....
TexPacC&O .40a	8	17⅝	17⅝	17⅝	−⅛
TexPacLTr .15g	4	10¼	10¼	10¼	+⅛
Thatcher Mfg	1	17⅝	17⅝	17⅝	−⅛
Do cv p 3.60	.10	55½	55½	55½	−⅛
The Fair p 3½k	.90	109⅝	109⅝	109⅝	....
ThermoidCo .40	3	7⅝	7½	7½	−⅛
Third Ave Tran	2	5⅛	5	5	....
ThompsonJR ¼e	1	12½	12½	12½	+⅛
ThompsonPr ¼e	3	38½	38	38	−⅛
Thompson-Starr	5	2⅝	2⅝	2⅝	+⅛
Do p	1	20⅝	20⅝	20⅝	+¼
TideWat&O .20e	4	14½	14⅝	14⅝	....
Do p 4½	.40	104⅝	104⅝	104⅝	+⅝
TimkenRBe ½e	2	44½	44	44	−⅝
Transamerica ½	4	9	8⅞	9	+⅛
Trans&West Air	9	18½	18	18½	+½
Tri-Cont Corp	2	3⅜	3⅜	3⅜	....
Do p 6	1.40	91⅝	90½	91⅛	−¼
Truax-Tr C .20e	1	10⅝	10⅝	10⅝	+⅝
Tubize Rayon 1	14	16	16	16	....
Twent C-Fox ¼e	4	23½	23¼	23⅜	....
Do p 1½	16	31⅝	31⅛	31⅛	−½
Do pr p 4½	1	101⅝	101⅝	101⅝	−1⅛
TwinCity RapT	4	7⅛	7⅛	7⅛	−⅛
Do p 1⅝k	.70	90	89⅝	90	+1½
Underwd-Ell ½e	2	56	55⅝	56	+⅝
UnionBa&P .15e	2	9⅞	9⅝	9⅝	−⅛
Union Carb 1½e	11	79⅞	79⅛	79½	−⅝
Union Oil Cal 1	1	19	19	19	....
Union Pacific 6	4	108⅝	108¼	108⅝	+⅝
Do p 4	2	97¼	97	97	−¼
UnionTkCar ½e	1	26⅞	26⅞	26⅞	−⅛
United Air Lin	12	24	23⅝	23⅝	−⅝
Do p 4½	2	111⅝	111½	111½	+⅝
United Aircr 3g	10	27⅝	27⅝	27⅝	−⅛
United Biscuit 1	2	21½	21½	21½	....
Do p 5	.10	110½	110½	110½	−½
United Corp	25	1⅜	1¼	1¼	....
Do p 1¼k	1	33⅝	33⅝	33⅝	−¼
United Drug	12	13⅛	13	13	−⅛
United Dyewood	1	6⅝	6⅝	6⅝	−¼
Do p 1⅜g	.80	50½	50½	50½	−1½
United ElecCoal	5	9⅝	9⅝	9⅝	−¼
UnitEng&Fd ¼e	8	28⅝	28¼	28¼	+¼
Unit Fruit 1½e	1	78	78	78	....
United Gas Imp	30	1⅛	1⅛	1⅛	−⅛
Unit Mer&Mfr 2	26	39⅝	38⅞	39	+½
U S & For Sec	6	9	9	9	+⅛
Do p 6	.60	103½	103½	103½	....
U S Freight 1	9	16⅝	16⅝	16⅝	−¼
U S Gypsum	2	72⅝	72⅝	72⅝	+¼
USHoffMach ⅜g	3	10¼	10⅛	10⅛	−⅛
USIndusChe 1a	3	37⅝	37	37	−⅝
USLeather A 1e	1	20⅝	20⅝	20⅝	−⅛
U S Lines	3	6	5⅞	5⅞	−⅛
USPipe&Fd 1.60	1	31	31	31	....
US Play Cd 2a	1	43½	43½	43½	+½
U S Real&Imp	13	1⅝	1¼	1⅝	+⅛
U S Rubber ¼e	7	45¼	45	45	−⅝
U S Steel 1e	18	52	51⅝	51⅞	+⅛
Do p 7	3	123⅝	123⅝	123⅝	+¼
USTobacco .30e	2	23	23	23	....
United Stores A	3	2⅝	2⅝	2⅝	....
Univ Cy Stl ¼e	4	15⅝	15½	15⅝	....
Univ Lab	13	4⅛	4	4⅛	+⅛
Univ Lf T p 8	.10	167	167	167	+1
VanadiumCor 1	1	19⅝	19⅝	19⅝	+¼
Vic ChemW ¼e	1	21⅝	21⅝	21⅝	−¼
Va Caro Chem	1	4¼	4¼	4¼	....
Do 6 p 3g	1	57⅝	57⅝	57⅝	....
Virgin R p 1½	2	33½	33½	33½	−⅝
Wab RR p 4½e	3	50⅝	50½	50½	....
Waldorf S 1	2	11⅝	11½	11⅝	+⅛
Walgreen 1.60	1	26¼	26¼	26¼	+⅛
WalkH G&W 4h	2	50⅝	50¼	50¼	....
Walworth .60g	8	8¼	8¼	8¼	....
Ward Bak B	2	1⅝	1⅝	1⅝	....
Do p ¾k	1	55⅝	55⅝	55⅝	−¼
Warner Bros P	11	12⅝	12¼	12¼	−⅛
Warren F&P	1	23	23	23	−¼
Wayne Pump 2	1	26	26	26	+⅛
Webster Eisenl	1	8	8	8	....
WessonO&S ½e	2	23	23	23	+¼
Do p 4	1	82	82	82	+⅛
W Ind Sug 1g	14	22	21⅝	21½	−⅝
W Penn El A 7	.10	86	86	86	−1
Do 7 p 7	.70	98⅝	98½	98⅝	−¼
Do 6 p 6	.40	92¼	92¼	92¼	....
WPenn P p 4½	.40	114⅝	114⅝	114⅝	−⅛
W Va P&P .35e	1	18½	18½	18½	+⅛
W Auto Sup 1	2	28½	28¼	28¼	−⅝
W Md 2 p	1	12½	12½	12½	+⅛
WUn Tel A ½e	6	47¼	46⅝	46⅝	−½
Do B	7	27¼	26⅝	26⅝	−⅝
West Air B ¼e	6	22⅝	22¼	22¼	−¼
W El&Mfg 1e	3	96¼	96	96	....
Do p 1e	.40	130	129½	130	+1
Whl&LEr p 5½	.60	100¼	99¼	99¼	−1
Wheeling St ¼e	1	21⅛	21⅛	21⅛	+⅛
Do pr p 5	.70	68½	68¼	68¼	+¼
WhiteSS D 1.20	1	20¼	20¼	20¼	+¼
WhiteMotor ¼e	1	22⅞	22⅞	22⅞	....
WhiteRMS .30g	1	9¼	9¼	9¼	−⅛
Wht Sew Mach	4	5⅛	5⅛	5⅛	....
Do pr p 2	1	25⅛	25⅛	25⅛	+⅝
WilcoxO&G .10e	5	8⅝	8½	8⅝	−⅛
Willys Overland	14	7⅝	7⅝	7⅝	−⅛
Do p	3	13⅝	13⅝	13⅝	....
Wilson&Co	11	8⅝	8⅝	8⅝	+⅛
Wilson&C 6 p 6	1	82½	82½	82½	....
*Wilson Jo ⅝e	1	12	12	12	+¼
Woodward I ¼e	1	20⅝	20⅝	20⅝	+⅝
WlwthFW 1.60	2	38⅝	38⅝	38⅝	....
Worthing P&M	2	25½	25½	25½	−⅝
Do cv pr p4½	1	58	58	58	....
Wrigley Jr 1½e	1	63½	63½	63½	+½
York Corp .15e	4	10⅛	10	10⅛	....
Yng Spg&W 1g	7	16¼	15⅝	15⅝	−½
YoungstS&T ½e	5	35	34⅝	34⅝	....
Do p 5½	2.50	100	99½	99½	−½
Yngst Stl D ¼e	1	14⅞	14⅞	14⅞	....
ZenithRadio 1g	2	36½	36¼	36¼	−½
Zonite Pr .30g	111	5⅝	5¼	5½	+⅛

Rates of dividends in the foregoing table are annual disbursements based on the last quarterly or semi-annual declaration. Unless otherwise noted, special or extra dividends are not included.

*Ex dividend. xr—Ex rights. a—Also extra or extras. d—Cash or stock. e—Declared or paid so far this year. f—Payable in stock. g—Paid last year. h—Payable in Canadian funds. k—Accumulated dividend paid or declared this year. wi—When issued.

Sales to 11 a. m., 88,010; to 12 noon, 190,660; to 1 p. m., 265,000; to 2 p. m., 340,790; total sales, 537,720 shares.

PHILADELPHIA, Pa., April 17 [Special]. —Odd lot purchases by customers on April 15 were 41,823 shares; sales 34,904, including 610 shares sold short.

SEC EASES RULING.

Southern Union Gas company was granted an additional six months, beginning last March 19, in which to comply with an SEC order to divest itself of properties in Oklahoma and Texas.

The First National Bank of Chicago

Statement of Condition April 13, 1944

ASSETS

Cash and Due from Banks		$ 413,560,827.85
United States Obligations—Direct and fully Guaranteed, Unpledged	$661,288,540.29	
Pledged—To Secure Public Deposits and Deposits Subject to Federal Court Order	415,531,533.29	
To Secure Trust Deposits	24,609,300.30	
Under Trust Act of Illinois	544,380.88	1,101,973,754.76
Other Bonds and Securities		82,622,664.56
Loans and Discounts		381,472,181.80
Real Estate (Bank Building)		4,045,015.98
Federal Reserve Bank Stock		2,700,000.00
Customers' Liability Account of Acceptances		1,537,860.49
Interest Earned, not Collected		4,572,964.56
Other Assets		530,448.33
		$1,993,015,718.33

LIABILITIES

Capital Stock		$ 50,000,000.00
Surplus		40,000,000.00
Other Undivided Profits		2,835,356.77
Discount Collected, but not Earned		628,998.27
Dividends Declared, but Unpaid		1,000,000.00
Reserve for Taxes, etc.		8,797,478.51
Liability Account of Acceptances		1,660,152.39
Time Deposits	$ 209,973,482.75	
Demand Deposits	1,287,093,014.12	
Deposits of Public Funds	391,026,820.44	1,888,093,317.31
Liabilities other than those above stated		415.08
		$1,993,015,718.33

Board of Directors

Edward E. Brown, President

Leopold E. Block, Chairman, Finance Committee, Inland Steel Company
Ralph Budd, President, Chicago, Burlington & Quincy R.R. Co.
Augustus A. Carpenter, Director, Hills-McCanna Company
John D. Farrington, Chief Executive Officer, Rock Island Lines
James B. Forgan, Vice-President
Charles K. Foster, Director, American Radiator & Standard Sanitary Corp.
Henry P. Isham, Ordnance Dept., U. S. A.
James S. Knowlson, Chairman of the Board and President, Stewart-Warner Corp.
Hughston M. McBain, President, Marshall Field & Company
Bentley G. McCloud, Vice-President
Charles A. McCulloch
James Norris, President, Norris Grain Co.
John P. Oleson, Banker
George A. Ranney, Chairman, The Peoples Gas Light & Coke Co.
Edward G. Seubert, President, Standard Oil Company (Indiana)
Silas H. Strawn, Winston, Strawn & Shaw
R. Douglas Stuart, President, Quaker Oats Co.
George G. Thorp, Madison, Wis.
Louis Ware, President, International Minerals & Chemical Corp.
Albert H. Wetten, President, A. H. Wetten & Co.
Harry A. Wheeler, Banker
C. J. Whipple, President, Hibbard, Spencer, Bartlett & Co.
John P. Wilson, Wilson & McIlvaine
Robert E. Wood, Chairman of Board, Sears Roebuck and Co.

MEMBER FEDERAL DEPOSIT INSURANCE CORPORATION

CITY NATIONAL BANK AND TRUST COMPANY of Chicago

208 South La Salle

CONDENSED STATEMENT OF CONDITION APRIL 13, 1944

RESOURCES

Cash and Due from Banks	$ 71,719,988.49
U. S. Government Securities	162,564,547.78
State, Municipal, and Other Securities	7,212,532.73
Loans and Discounts	59,455,768.28
Federal Reserve Bank Stock	240,000.00
Accrued Interest	464,903.09
Customers' Liability on Letters of Credit and Acceptances	695,424.11
Other Resources	126,096.07
	$302,479,260.55

LIABILITIES

Capital	$ 4,000,000.00
Surplus	4,000,000.00
Undivided Profits	920,367.48
Reserves for Interest, Taxes, and Contingencies	1,759,444.33
Dividend Payable May 1, 1944	40,000.00
Letters of Credit and Acceptances Outstanding	717,432.61
Other Liabilities	43,144.09
Deposits	290,998,872.04
	$302,479,260.55

BOARD OF DIRECTORS

Charles G. Dawes, *Chairman*
Lester Armour, *Manufacturer*
Donald S. Boynton, *Pickands, Mather & Company*
Philip R. Clarke, *President*
Charles S. Davis, *President, Borg-Warner Corp.*
Henry M. Dawes, *President, The Pure Oil Co.*
George B. Dryden, *President, Dryden Rubber Co.*
John Goodridge, *Willing Estate*
Charles B. Goodspeed, *Manufacturer*
Charles C. Haffner, Jr., *Treasurer, R. R. Donnelley & Sons Co.*
James M. Hopkins, *Railway Supplies*
James S. Kemper, *President, Lumbermens Mutual Casualty Co.*
William A. Patterson, *President, United Air Lines, Inc.*
Theodore W. Robinson, *Manufacturer*
Richard Wagner, *President, The Chicago Corporation*
Rawleigh Warner, *Vice President & Treasurer, The Pure Oil Co.*

Member Federal Deposit Insurance Corporation

This advertisement appears of record only and is not, and is under no circumstances to be construed to be an offering of these Debentures for sale or a solicitation of an offer to buy any of such Debentures. The offering is made only by the Prospectus.

NEW ISSUE

$4,500,000

National Container Corporation

5% Fifteen Year Sinking Fund Debentures

Dated April 1, 1944 — Due April 1, 1959

Price 100% and accrued interest

Copies of the Prospectus may be obtained from the undersigned.

Van Alstyne, Noel & Co.
R. S. Dickson & Company, Incorporated
Stifel, Nicolaus & Co., Inc.
Ames, Emerich & Co., Inc.

April 18, 1944

NATIONAL SECURITY BANK OF CHICAGO

Milwaukee, Chicago & Ogden Aves.

CONDENSED STATEMENT April 18, 1944

ASSETS

Cash and Due from Banks	$ 6,023,317.31
U. S. Government Securities	11,159,435.85
Other Marketable Bonds	2,436,247.68
Federal Reserve Bank Stock	18,000.00
Loans and Discounts	4,130,998.59
Income Accrued	50,372.51
Other Assets	14,300.71
	$23,832,672.65

LIABILITIES

Capital	$ 400,000.00
Surplus	200,000.00
Undivided Profits	91,872.43
Reserves	146,657.03
Unearned Discount	10,672.94
Letters of Credit	5,500.00
Other Liabilities	5,032.00
Deposits	22,972,938.25
	$23,832,672.65

MEMBER FEDERAL DEPOSIT INSURANCE CORPORATION

OPA FIXES PRICE TOP ON CANADIAN OATS SENT U. S.

Provides Basing Points at Places of Entry.

Washington, D. C., April 17. (AP).—The office of price administration today established a method for determining ceiling prices for purchases and sales of Canadian oats imported into the United States.

OPA said the action, effective immediately, would stabilize the price of Canadian oats and make additional quantities available to feeders and small processors in this country.

Set Up Basing Points.

The step provides for use of basing points in the United States for establishing maximum prices. For shipments by lake vessels from Canadian points on the Great Lakes, prices are comparable, the agency said, with those for domestic oats of similar quality delivered at the Atlantic seaboard.

A basic price of 90¾ cents a bushel, on a basis of cost, insurance, and freight, is established for Buffalo, while prices at other Great Lakes ports are derived by adding or subtracting the appropriate transportation differentials.

GRAIN FUTURES DECLINE

Favorable weather and winter wheat reports and intimations from Washington the government has planned a program to increase the movement of cash corn from farms to terminal markets led to selling of grain futures yesterday on the Chicago Board of Trade. Altho May wheat, oats, and barley held at ceiling prices, the deferred deliveries developed a heavy undertone and closed near the bottom.

Wheat closed ½ to ⅝ cent lower. Oats declined ¼ to ¾ cent and rye was ¼ to ¾ cent lower. Barley finished unchanged to ⅜ cent higher.

A program under which the government would shell a farmer's surplus corn and haul the grain to a country elevator free of charge was expected to be announced this week. Brokers estimated this service would equal 5 cents more a bushel to the farmer, altho government officials assert the program would save the producer the equivalent of 7 cents.

Tell Stand on Rate Rise Suspension, Rails Asked

Washington, D. C. April 17 (AP).—The interstate commerce commission today ordered the country's railroads to show cause by May 8 why ICC should not continue for another six months, until Jan. 1, the suspension of railway freight rate increases granted in 1942.

CASH GRAIN PRICES

Estimated receipts of cash grain at Chicago Monday: Wheat, 150 cars; corn, 60; oats, 4; barley, 84; soybeans, 25. Range of cash grain prices per bu in leading markets:

WHEAT.

No.	Chicago.	Kansas City.	St. Louis.
2 rd..	....	1.62 @72	....

No.	Duluth.	Winnipeg.	Minneapolis.
1 d.n.	1.63⅞@64⅞	....	1.63⅞@64⅞

CORN.

	Chicago.	Peoria.	Kansas City.
4 yel.	....	....	1.07 @12¾

OATS.

	Chicago.	Kansas City.	Minneapolis.
2 wh.	....	85 @87	79 @80½

RYE AND FLAX.

	Rye.	Flax.
Minneapolis	1.21¼@29¼	3.05
Duluth	1.21¼@22¼	3.05

BARLEY.

	Malting.	Feed.
Chicago	1.25@44½	1.15@22½
Milwaukee	1.25@44½	1.15@22½
Minneapolis	1.18@38	1.09@16

I. G. GRAWOIG & ASSOCIATES
MANAGEMENT SURVEYS
Business Counsellors
FINANCING
FIRST NATIONAL BANK BUILDING
CHICAGO
TELEPHONE RANDOLPH 2387

Near No. Side Hotel Is Bid in for $413,000

BY AL CHASE.

The 17 story Delaware Towers apartment hotel, 25 E. Delaware pl., was sold at auction before Judge Miner in Circuit court yesterday for $413,000 to Howard Jacobson, representing a syndicate. Jacobson bid $340,000 last December. Before the offer was accepted, however, the American National Bank and Trust company, trustee for bondholders, filed suit, declaring the bid was too low.

The court ordered a public sale, which was held yesterday. Jacobson was the first bidder, with an offer of $365,000. Active bidding pushed the price up rapidly to the sales figure.

Shoreland Bidders Active.

Several recent bidders for the Shoreland hotel participated in the Delaware auction. Hyman J. Rosenberg, who with Harry M. Kroon, bid $1,300,000 for the Shoreland for an eastern syndicate, bid $390,000 for the Towers. Maxwell Kunin, former vice president of the Sprague Warner-Kenny corporation, who bid $1,260,000 for the Shoreland, bid $385,000 for the Towers.

Delaware Towers was built in the boom days of the 1920s. It is at the southwest corner of Wabash av. and Delaware pl. and fronts 140 feet on Delaware and 52 on Wabash. It contains four stores and 140 apartments, half of the latter furnished.

It was financed with an H. O. Stone & Co. bond issue of $1,200,000, paid down to $1,100,000. Bondholders, said Vernon Welsh of Kirkland, Fleming, Green, Martin & Ellis, attorneys for the trustee, will get approximately $26 on each $100 bond unit.

Loop Price Trend Seen.

An indication of loop price trends was seen in the petition filed in Circuit court by Lewis F. Jacobson, attorney for the Chicago Title and Trust company, trustee under the Edward W. Morrison trust, asking that the court approve an offer of $450,000 for the L shaped property at 3-7 N. Clark st. and 70-76 W. Madison st.

Offers of $355,000 cash and later another of $370,000 were made last summer, against an appraisal of $385,000. The court called for a reappraisal, which raised the value to $409,000, and then called for new offers.

Investors' Guide

Tuesday, April 18, 1944.

[Copyright: 1944: By The Chicago Tribune.]

CURTIS PUBLISHING.

Please provide a report on Curtis Publishing company.—P. C.

Answer: The company publishes the Saturday Evening Post, Ladies' Home Journal, and Country Gentleman. Post and Journal selling prices were increased early in 1942 and later the advertising rates were raised. Advertising revenues of the Post showed a substantial drop in 1942, and net income of the Curtis company fell to $902,471, from $2,059,657 for 1941.

A sharp recovery of advertising and circulation revenues developed in 1943, however, bringing net income to $4,361,415, equal to 40 cents a share on common stock. This was the first time since 1936 that earnings exceeded preferred dividend requirements.

Because of the excess profits tax credit carryover from prior years, 1943 earnings were not subject to excess profits tax. A considerable part of the 1944 earnings probably will be subject to the tax according to the last annual report.

Capitalization consists of $5,860,810 of 3 per cent debentures, 689,854 shares of $4 dividend prior preferred stock, 32,506 shares of $7 preferred, and 3,457,676 shares of no par common. A $5 payment on dividend arrears was made last Dec. 28 on the $7 preferred. After this payment arrears totaled $38.12½ a share. No dividends have been paid on the common stock since 1932.

NAVAL STORES.

SAVANNAH, Ga., April 17 [AP].—TURPENTINE—76½c per gal; offerings, 52 [50 gal casks]; sales, 2,600 gal; receipts, 61 casks; shipments, 350 casks; stocks, 35,732 casks. ROSIN—[100 lb brls]; offerings, 87; sales, 87; receipts, none; shipments, none; stocks, 13,700. Quote: B, $3.52; D, $3.90; E, $4.62; F, $4.68 [CQ]; G, $4.67; H, $4.66; I, $4.66; K, $4.66; M, $4.68; N, $4.82; WG, $6.25; WW and X, $6.50.

Commodities

COTTON FUTURES.
[Cents per pound.]
New York Cotton Exchange.

	Open.	High.	Low.	Close.	Prev. close.
May	21.07	21.11	21.04	21.05	21.05
July	20.71	20.75	20.68	20.68	20.70
October	20.05	20.08	20.01	20.03	20.03
December	19.84	19.87	19.80	19.82	19.83
New Orleans Cotton Exchange.					
May	21.25	21.28	21.23	21.23	21.23
July	20.87	20.89	20.84	20.85	20.86
October	20.06	20.10	20.03	20.03	20.05
December	19.87	19.91	19.84	19.86	19.87
Chicago Board of Trade.					
October	20.11	20.11	20.03	20.03	20.06

The average price of 15/16 inch middling cotton at 10 designated southern spot markets yesterday was 21.04. Cash cotton at New York closed at 21.74 nominal.

CHICAGO FUTURES.

EGGS—Refrigerator extras: October closed at 38.35c a doz on the Chicago Mercantile exchange, off .20c; sales, 36 cars.

CHICAGO CASH MARKETS.

BUTTER—Steady at OPA ceiling. Receipts, 860,866 lbs. Basic price, 93 score, 41½c; 82 score, 41c.

EGGS—Unsettled. Receipts, 42,528 cases. Receiver's prices, special, 34½@36c; extras, 33½@35c; current prices, 30c per doz.

POULTRY—Firm. Receipts, 1 car and 6 trucks. Live hens, 24c per lb; fryers, broilers, and springs, 27½c; roosters, 20c; ducks, 25c; geese, 25c; turkeys, hens, and toms, 30½@35c.

POTATOES—Old, firm; new, steady. Receipts, 220 cars; on team tracks, 157 cars. Carlots [per 100 lbs]; Idaho, $3.05; Minnesota, North Dakota, $1.65 @ 2.35; new, Texas, 50 lb sacks, $2.25.

NEW YORK FUTURES.

WOOL TOPS—Closed 0.6c higher to 0.1c lower. May, $1,285; July, $1.23; December, $1.148; March, $1.12 per lb; sales, 70,000 lbs.

COMMODITY INDEX.

The Associated Press weighted wholesale price index of 35 commodities yesterday was 107.15; Saturday, 107.15; week ago, 107.32; month ago, 107.32; year ago, 106.30. [1926 average equals 100.] The Dow-Jones commodity futures index closed at 97.14, decline 0.15.

CHICAGO STOCKS

Monday, April 17, 1944.

Shares sold today	23,000
Year ago	26,000
Sales 1944 to date	2,218,000
Sales 1943 to date	3,369,000

Odd lot transactions are omitted from the following list:

Stock, div.—	Sales, 100s.	High.	Low.	Close.	Net chge.
Aetna B B 1.40	.50	14¼	14¼	14¼	....
AmRad StS .10e	3	9½	9½	9½+	¼
Anaconda ½e..	.50	26	26	26	....
Armour & Co..4	.50	5⅛	5⅛	5⅛	....
Atch T&SF 3e.	1.50	67⅛	67	67	....
Aviat Corp .20g	2	3⅝	3⅝	3⅝—	⅛
Barlow-SA 1.20	.50	16	16	16 +	½
BelmontRad .60	.50	9	9	9 —	¼
Bendix Av ¾e..	1	35⅝	35⅝	35⅝—	⅝
BerghoffBrew 1	1	10¼	10¼	10¼+	¼
BethSteel 1½e.	.50	58½	58½	58½+	¼
ButlerBros .30e	1	10	10	10 +	¼
Cen Ill Sec....	2	⅓	⅓	⅓—	1/16
Cen Sta P&L p	2	9	9	9 +	¾
Chi Corp......3	1.50	6⅛	6	6⅛	....
Do p 3........	.50	48	48	48	....
Chrys Corp ¾e.	1	83¼	83¼	83¼—	1½
Cities Serv......	6	15¼	15	15 —	¼
ComwEd 1.40	8.50	26⅛	26	26 —	¼
Dayton Rub ½e	1	16½	16½	16½—	¼
Deere & Co 2g.	1	38⅝	38⅝	38⅝—	⅞
DomestIndA ¼e	1	6	6	6	....
Elgin NatW ¼e	.50	31¼	31¼	31¼—	¼
Gardner-Denv 1	.50	17	17	17 —	¼
Gen Foods 1.60	1	41¾	41¾	41¾+	¼
Gen Motors ¾e	3	58	57⅞	57⅞—	¼
Gen Out Ad ¼e	1	7	7	7 +	⅝
GoodyearTR ½e	1	42¾	42¾	42¾+	⅝
Great LakesD 1	.50	20¼	20¼	20¼—	⅛
HeilemanB ¼e.	2	11⅝	11⅝	11⅝+	⅛
Hein-W M P .80	.50	9⅛	9⅛	9⅛+	⅛
Ill Brick........	4	5⅝	5	5⅝+	⅝
Ill Cent R R...	1	15⅛	15⅛	15⅛—	¼
IndepPTool ½e	.50	21	21	21 —	⅝
Ind StlProd ¼e	.50	5⅛	5⅛	5⅛	....
IntHarvester 2a	1	70	70	70 —	⅝
KelloggSw .30e	3	7⅛	7	7⅛	....
La Salle Ext..	3	2½	2½	2½—	⅛
*Lib-McN L ½e	7	7¼	7¼	7¼—	⅛
Lindsay Lt .10e	1	5	5	5 +	⅛
Mapes Cons 2a	1	33	33	33 —	¾
MarsField .80	1.50	14	13⅞	13⅞—	¼
Masonite 1	2	47½	46⅝	46⅝—	⅞
MidWC .20e..	14.50	10½	10½	10½+	⅛
Minn Brew .15e	.50	9	9	9 +	¼
Monroe Ch ⅛g.	.50	2½	2½	2½	....
Nash-Kelv ¼e..	2	12⅜	12⅜	12⅜	....
NY CenRR 1e..	2.50	18½	18¼	18¼—	⅝
Noblitt-Spks ½e	1	36⅝	36⅝	36⅝	....
Nor'w Banc ⅛g	1	19½	19½	19½	....
Param Pic 1.60	.50	25⅛	25⅛	25⅛—	⅛
Peabody Coal B	10	3⅞	3⅝	3⅞+	⅛
Do p 1½k....	.50	86½	86½	86½	....
Penn RR 2½g.	5	29⅝	29⅝	29⅝+	¼
Pullman ½e....	1	41	41	41 +	¼
Pure Oil ⅝g....	1	16¼	16¼	16¼	....
Quaker Oats 3.	.30	76	73¼	76 +	2¾
Repub Steel ¼e	1	16⅝	16⅝	16⅝+	⅛
St L NatStkYds	.80	27½	27½	27½	....
SchwitzerC ½e	1	13⅛	13⅛	13⅛	....
Sinclair Oil .60	2	13	13	13	....
Std Brands 1..	3	30	30	30 —	1⅝
Std Dredg .20e	3	2	2	2 —	¼
Do p 1.60....	2.50	18⅝	18	18⅝+	⅛
StdOilInd 1a..	2.50	32⅝	32⅝	32⅝—	⅛
Std Oil N J 1a	1	52⅝	52⅝	52⅝—	⅛
Stew-Warn ½e	1	13⅛	13⅛	13⅛—	⅛
Stude Corp ¼e	2	14⅝	14⅝	14⅝	....
SundstMT 2.60	1	15⅝	15⅝	15⅝+	¼
Swift&Co 1.60a	1.50	30⅛	30⅝	30⅝—	¼
U S Steel 1e..	5	52	51⅝	51⅝+	⅛
Utah Radio....	1	5⅝	5⅝	5⅝+	⅛
Woodall I .15e.	.50	5	5	5	....
Zenith Rad 1g.	1	36⅝	36⅝	36⅝	....

*Ex dividend. a—Also extra or extras. g—Paid last year. e—Declared or paid so far this year. k—Accumulated dividends paid or declared this year.

CHICAGO GRAIN PRICES

Wheat.

	High.	Low.	Close.	Prev. close.
May	1.73⅝	1.73⅝	1.73⅝	1.73⅝
July	1.69⅝	1.68⅞	1.68⅞	1.69⅝
September	1.66⅝	1.66	1.66⅛	1.66⅝
December	1.66⅝	1.66⅛	1.66⅛	1.66⅝
Oats.				
May	.82	.82	.82	.82
July	.78⅝	.78⅛	.78⅛	.78½
September	.74½	.73⅝	.73⅝	.74⅜
December	.74½	.73½	.73½	.74¼
Rye.				
May	1.30¼	1.29	1.29⅝	1.29⅝
July	1.28	1.27	1.27⅛	1.27½
September	1.25⅝	1.24⅞	1.25⅛	1.25⅝
December	1.26⅛	1.25⅛	1.25⅝	1.26⅝
Feed Barley.				
May	......	......	1.28	1.28
July	1.25⅛	1.24½	1.24⅞	1.24½
September	1.19⅝	1.19¼	1.19¼	1.19¼

STOCKS SLIDE; LIGHTEST SALE IN SIX MONTHS

New York, April 17 (AP).—The stock market lost ground today. Scattered issues responded moderately to limited investment demand, but support dwindled for many leaders.

Most rails declined after a fairly good morning and gains of fractions to a point or more were reduced or converted into losses at the close. However, selling was never urgent altho buying was timid.

Earnings Aid Favorites.

Blame for the indifferent performance was placed on the reluctance of customers to extend commitments pending more important news of invasion plans. Some favorites managed to retain their followings on the basis of earnings and dividend prospects.

The Associated Press 60 stock average was off 0.1 at 51.8. Transfers of 537,720 shares compared with 477,220 Friday were the smallest since Oct. 14.

RAILS LEAD BOND RALLY.

New York, April 17 (AP).—The bond market advanced slightly today under leadership of rails and an assortment of high priced industrials and utilities. The Associated Press rail average rose 0.1 to 87.8 for a new high since 1937. Transfers expanded to $9,568,500 from $8,237,200 Friday.

CHICAGO LIST IRREGULAR.

Prices were mixed in increased trade yesterday on the Chicago Stock exchange. Volume leaders included Middle West corporation and Peabody Coal B common, up ⅛; Chicago corporation, unchanged; and Commonwealth Edison, down ¼. Quaker Oats closed at a new 1944 high of 76, up 2¾.

MARKET AVERAGES

[Monday, April 17, 1944.]

NEW YORK STOCKS.

TRIBUNE AVERAGES.

	25 indus.	25 rails.	50 stks.
High	163.03	30.31	96.67
Low	162.64	30.00	96.32
Close	162.76	30.08	96.42
Net change	—0.22	—0.18	—0.20

ASSOCIATED PRESS AVERAGES.

	30 ind.	15 rails.	15 util.	60 stks.
Net change	—0.1	—0.1	—0.2	—0.1
Monday	71.3	27.6	36.2	51.8
1944 high	73.4	28.4	37.1	53.2
1944 low	69.1	22.9	35.1	49.5

Trading figures on Monday: Advances, 229; declines, 377; unchanged, 243. Total issues traded, 849. New 1944 highs, 17; lows, 14.

DOW-JONES AVERAGES.

	30 ind.	20 rails.	15 util.	65 stks.
Opening	138.13	39.51	23.00	49.71
High	138.25	39.61	23.02	49.77
Low	137.64	39.22	22.87	49.47
Close	137.77	39.32	22.89	49.54
Net change	—0.29	—0.28	—0.13	—0.18

Transactions in stocks used in Dow-Jones averages: Industrials, 29,300; railroads, 34,820; utilities, 29,300. Total, 93,420.

NEW YORK BONDS.

[Compiled by the Associated Press.]

	20 rails.	10 ind.	10 util.	10 for.
Net change	+0.1	+0.1	+0.1	+0.2
Monday	87.8	105.4	106.0	66.0
1944 high	87.8	105.7	106.0	66.2
1944 low	79.5	105.2	104.7	63.2

Ten low yield bonds: Monday, 115.1; 1944 high, 115.2; 1944 low, 114.0.

LONDON STOCKS.

[London Financial Times.]

	Close.	Net chg.
Industrials	130.2	+0.1
Railroads	68.0	.....

OTHER GRAIN MARKETS

	Open.	High.	Low.	Close.	Prev. close.
May Wheat.					
K C	.....	.....	.....	1.63⅛	1.63½
Mpls	1.65⅝	1.65⅝	1.65⅝	1.65⅝	1.65⅝
July Wheat.					
K C	1.60½	1.60½	1.60¼	1.60¼	1.60⅝
Mpls	1.65⅝	1.65⅝	1.65⅝	1.65⅝	1.65⅝
September Wheat.					
K C	1.59	1.59	1.58⅝	1.58⅝	1.59
Mpls	1.61⅝	1.61⅝	1.60⅞	1.60⅞	1.61⅝
May Oats.					
Mpls	.....	.....	.....	.79	.79
May Rye.					
Mpls	1.22½	1.23	1.22¼	1.22¼	1.22⅝
Wpg	1.32½	1.33⅛	1.32¼	1.32⅞	1.32⅝

BOARD OF TRADE SALES.

[On April 15, 1944, in thousands of bu.]

	May.	July.	Sept.	*Total.
Wheat	97	446	604	1,332
Oats	....	204	505	892
Rye	624	1,784	1,668	4,964
Barley	....	5	5	10
Grand total				7,198

*Includes 185,000 bu December wheat; 183,000 bu oats, and 888,000 bu rye.

Open Grain Trades.

	May.	July.	Sept.	*Total.
Wheat	5,254	6,475	13,509	28,631
Oats	2,424	4,198	5,670	15,029
Rye	17,093	13,837	12,202	48,431
Barley	461	436	454	1,351
Grand total				93,442

*Includes 3,393,000 bu December wheat; 2,737,000 bu oats, and 5,299,000 bu rye.

Planting Plans for the Season at Tribune Farm

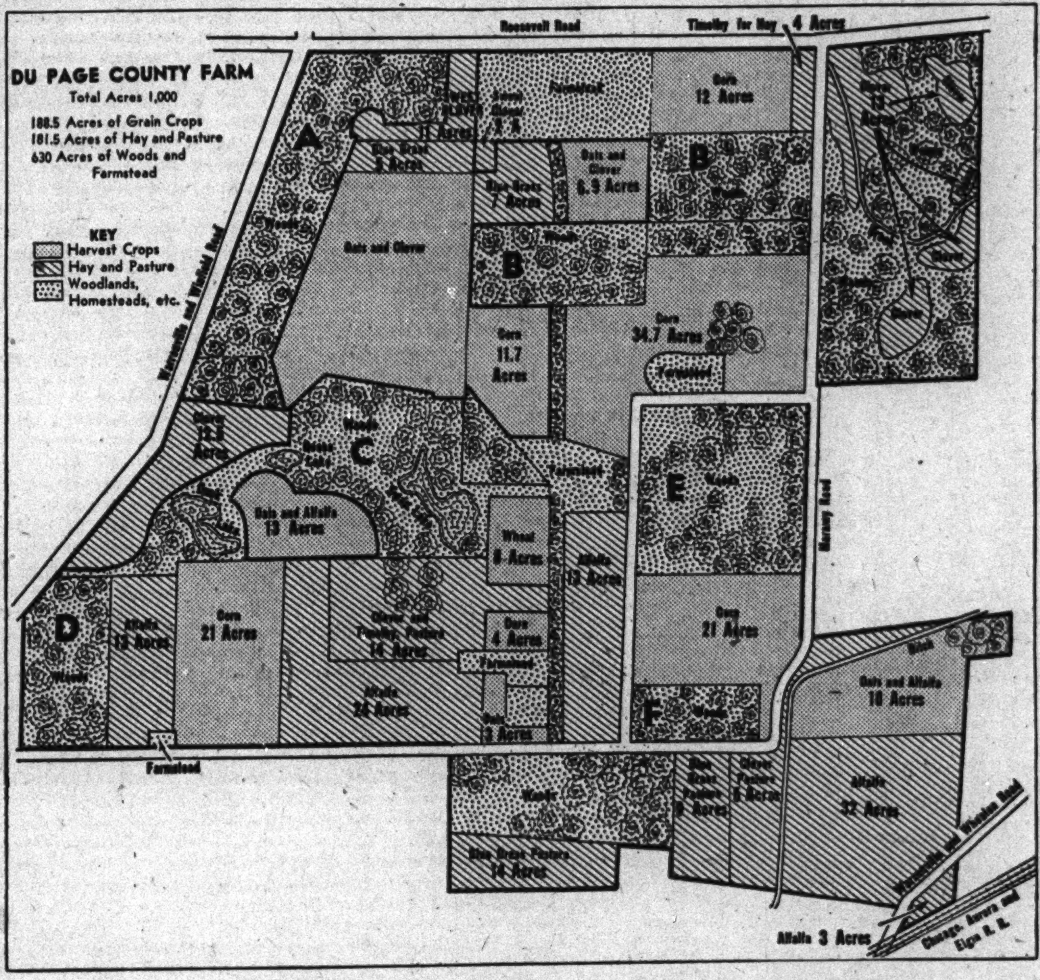

Details of planting plans for this season at the Tribune farm near Wheaton.

RETAILERS TELL DRAFT DRAIN ON FOOD EMPLOYES

The Illinois Federation of Retail associations asked yesterday that special consideration be given food distribution industry workers by selective service authorities. The plea, made to the Illinois legislative commission on small business, asserted nearly 7,000 Illinois food and meat establishments had closed because of the man power shortage. The Chicago metropolitan area has a labor pool of 3,800 compared with minimum needs of 5,000 employes, the federation said.

OFFICIAL WEATHER FORECAST

The United States weather bureau forecast for today and tomorrow and yesterday's table of records follow:

INDIANA: Showers and thunderstorms in south, rain or snow in north today; slightly colder this afternoon; cloudy, becoming fair, with little change in temperature, tomorrow; fresh to strong winds today.

LOWER MICHIGAN: Partly cloudy in north, cloudy in south, with light rain or snow in extreme south, today, ending tonight; becoming slightly colder in extreme south this afternoon; mostly fair and slightly warmer in extreme south tomorrow.

UPPER MICHIGAN: Fair with little change in temperature today and tomorrow; gentle to moderate winds.

WISCONSIN: Partly cloudy to cloudy with little change in temperature today; partly cloudy tomorrow.

IOWA: Cloudy today with light snow or rain in southeast, ending in forenoon; colder in south today; partly cloudy and warmer tomorrow.

Place of observation. State of weather. April 17, 7:30 p. m. Central war time.	Highest last 12 hours.	Lowest last 24 hours.	Precipitation last 24 hrs.
East central states—			
Carbondale, cloudy	55	41	...
CHICAGO, cloudy	47	29	...
Cincinnati, cloudy	58	39	Tr.
Cleveland, cloudy	49	31	.02
Columbus, cloudy	53	35	Tr.
Detroit, clear	52	31	...
Escanaba, clear	51	27	...
Grand Rapids, cloudy	55	26	...
Green Bay, cloudy	53	29	...
Indianapolis, cloudy	51	31	...
Louisville, cloudy	55	40	Tr.
Madison, cloudy	53	26	...
Marquette, clear	50	31	...
Memphis, cloudy	65	41	...
Milwaukee, cloudy	45	29	...
Nashville, clear	60	41	...
S. Ste. Marie, clear	45	26	...
Traverse City, cloudy	48	22	...
West central states—			
Bismarck, cloudy	55	24	...
Des Moines, rain	46	30	.01
Dubuque, cloudy	53	31	...
Duluth, clear	51	22	...
Kansas City, rain	45	36	.08
Little Rock, cloudy	63	43	Tr.
Minneapolis, cloudy	56	31	...
Oklahoma City, clear	77	41	...
Omaha, snow	44	33	.52
Rapid City, cloudy	43	26	...
St. Louis, rain	45	39	Tr.
Sioux City, rain	48	28	Tr.
Wichita, cloudy	48	38	.04
Williston, cloudy	55	22	...
Eastern states—			
Atlanta, cloudy	76	45	...
Boston, cloudy	47	39	.03
Buffalo, clear	46	32	...
Eastport, snow	35	34	.17
New York, cloudy	54	41	...
Philadelphia, cloudy	58	43	Tr.
Pittsburgh, clear	50	34	.03
Washington, cloudy	57	48	...
Gulf states—			
Abilene, clear	85	59	...
Amarillo, clear	56	40	...
Brownsville, cloudy	81	70	...
El Paso, clear	86	55	...
Fort Worth, cloudy	76	59	...
Galveston, rain	74	66	Tr.
Jacksonville, cloudy	82	61	...
Miami, rain	90	76	...
New Orleans, cloudy	72	59	...
San Antonio, cloudy	80	56	...
Tampa, missing	M.	74	Tr.
Mountain states—			
Albuquerque, clear	60	34	...
Boise, cloudy	52	28	...
Cheyenne, cloudy	27	20	.10
Denver, snow	33	26	.72
Havre, cloudy	60	25	...
Helena, rain	52	28	Tr.
Phoenix, clear	77	42	...
Pueblo, cloudy	34	27	.30
Salt Lake City, cloudy	45	32	.61
Pacific states—			
Fresno, cloudy	69	40	...
Los Angeles, clear	77	43	...
Portland, cloudy	55	38	Tr.
San Francisco, cloudy	55	44	...
San Diego, clear	69	47	...
Seattle, cloudy	60	41	...
Spokane, cloudy	52	38	Tr.
Yuma, missing	M.	53	...

M.—Missing.

TERMS OF SUBSCRIPTION OF THE TRIBUNE

Order for mail subscriptions must be accompanied by remittance to cover.

Rates in Illinois [outside Chicago], Indiana, Iowa, Michigan, and Wisconsin:

Daily, without Sunday, one year, $5.00; six months, $2.50; three months, $1.25; two months, $1.00; one month, 50 cents.

Daily, with Sunday, one year, $12.50; six months, $6.25; three months, $3.15.

Sunday only, one year, $7.50; one month, $1.00.

Rates of subscription in postal zones 3 and 4 [measured from Chicago], outside of Illinois, Iowa, Michigan, and Wisconsin:

Daily, without Sunday, one year, $7.50; one month, $1.00.

Daily and Sunday, one year, $15.00; one month, $2.00.

Rates of subscription to zones 5, 6, 7, and 8 [measured from Chicago], Canada, and Mexico.

Daily, without Sunday, per year, $12.00; one month, $1.50.

Sunday only, one year, $7.50; one month $1.00.

Daily and Sunday, one year, $19.50; one month, $2.50.

Foreign: Daily Tribune only, $25.00 per year; with Sunday, $42.00 per year.

Give postoffice address in full, including county and state. Remit in express money order, draft, or in registered letter at our risk to The Tribune company, publishers, Tribune Square, Chicago.

We cannot be responsible for currency sent thru the mail.

Persons wishing to take The Tribune by carrier may order it by postal card or telephone Superior 0100. When delivery is irregular make complaint.

All unsolicited manuscripts, articles, letters, and pictures sent to The Tribune are sent at the owner's risk, and The Tribune company expressly repudiates any liability or responsibility for their safe custody or return.

MEMBER OF THE ASSOCIATED PRESS.

The Associated Press is expressly entitled to the use for publication of all news dispatches credited to it or not otherwise credited to this paper, and also to the local news published herein.

All rights of republication of special dispatches here also are reserved.

Day by Day on the Farm.

The FARM by Gail Compton

April 17, 1944.

THE completed cropping plans for the farm this year disclose little change from those of last year, when the farm swung over to a greater emphasis upon grain crops.

This season, the farm will put 188.5 acres into grain crops, compared with 189 acres last year. The farm also will have 181.5 acres of hay and pasture, against 179 acres in 1943.

It is a difficult question to decide whether grain or hay is more important, as the farm is carrying the largest number of live stock in its history. The problem was settled by splitting the acreage as evenly as possible between the two crops and utilizing every spare piece of ground for additional pasture.

Corn Acreage Reduced.

This spring, 104.4 acres will be drilled to corn. This is a reduction in corn acreage necessitated by the need for more oats and hay to take care of the beef breeding herds. Alfalfa will take up 85 acres on the farm, oats seeded to alfalfa, 31 acres, and oats seeded to clover, 45.1 acres. Total oat acreage will be 76.1 acres. The secondary crops will provide excellent pasturage.

In addition, there are 56 acres of pasture, 26.5 acres of clover, and four of timothy for hay. Pasture land ranges from timothy to bluegrass mixed with clover and alfalfa.

In order to have pasture available thruout the summer, full use will be made of the woods and woodlots. In the woods marked A, the Guernsey cows and Shorthorn herd will browse. In the woods labeled B, the Angus will graze, as well as in D, E, and F. The horses will have the run of the 14 acre clover and timothy field at the south end of the farm. This pasture has some excellent shade trees for the animals.

All Set for Planting.

The manager has all his seed and fertilizer ordered and at the farm. The corn will be drilled, as usual, at the rate of one bushel to seven acres. The oats will be seeded at the rate of two to two and a half bushels to the acre. When a legume such as alfalfa or clover is seeded with the oats, it is applied at the rate of 20 pounds to the acre. Thus, when the oats are harvested, a field of hay takes their place.

The men are ready to start rolling the minute the weather and soil condition permit. They are hoping they won't have to mud the oats in this year as they were forced to last year by the unusually wet spring. Working ground while it is wet causes immense damage.

The GARDEN by Ben Markland

RADISHES are planted in almost all middle western gardens, but in many cases too many are planted at the same time. A good practice is to make three to five plantings in April and May, and two or three plantings after August 15 for autumn table use and for storage in basement sand boxes. Two row feet for each member of the family are sufficient for each seeding.

Scarlet Globe is one of the best of the red radishes, because it attains large size without turning bitter or woody. White Icicle is the favorite white variety for this area.

Some gardeners make a practice of mixing a few radish seeds with the seeds of such slowly germinating vegetables as parsnips and salsify, and the same practice can be followed with beets and carrots. The radish seeds germinate long ahead of the other vegetables, providing a guide to the row and thus facilitating early cultivation. When the radishes are harvested, the result is that of thinning the vegetable roots remaining.

PRICE AVERAGE OF HOGS RISES; DEMAND LIGHT

The heavy accumulation of pork and lard in cold storage plants, the result of restricted buying by lend-lease, is cutting down market competition for hogs, Chicago stock yard interests said yesterday.

Hog receipts in Chicago were the second smallest for a Monday in six months, but were too large for packers. An opening gain of 15 to 25 cents a hundred pounds soon was lost and a large part of the supply closed at steady prices, the lowest level since early in February. The average was 10 cents higher at $13.45.

The cattle market was little changed. The $17 steer top equaled the highest in nine months. Most sales were from $13.50 to $16. Lambs slumped 25 cents.

GAVIN OPPOSES PROPOSED HUNT FOR ALASKA OIL

Washington, D. C., April 17 (AP).—Congress was urged by Rep. Gavin [R., Pa.] today to oppose navy department exploration for oil in Alaska.

Objecting to a million dollar appropriation for the oil search on the north coast of Alaska, included in the house approved 32 billion navy appropriation bill, Gavin said the project would not aid the war because any oil discovered could not be made available for years.

He said the American people are interested in the oil problem "which exists here at home," in objecting to the navy's proposed use of Seabees for the exploration.

New Bendix Plane Starter Is Put in Mass Production

A new aircraft starter that cranks 2,000 horse power engines yet weighs only 32 pounds is in mass production, T. W. Tinkham, general manager of the Philadelphia division of Bendix Aviation corporation, said yesterday. Its flywheel, weighing five pounds, is spun by an electric motor to a speed of 28,000 revolutions per minute.

FAULTY VISION OFTEN IS CAUSE OF YOUTH CRIME

Startling results, particularly in the juvenile delinquency field, from optometric research have been produced during the last year, Dr. Glenn L. Moore, president, told the Illinois Optometric association at its 36th annual convention yesterday in the Morrison hotel. The four day session opened Sunday.

Research by the public health bureau of the American Optometric association, Dr. Moore said, disclosed that numerous instances of juvenile delinquency were caused by defective vision. "The answer," said Dr. Moore, "is simply this. Children who are unable to learn easily become problem youngsters."

Convention leaders warned against failure to recognize defective vision among juveniles by educators and social workers. They said a wall chart system does not always single out visual defects.

The annual banquet was held last night. About 225 members are attending the meetings.

WOLL CONTESTS JOHNSON'S PLEA ON TAX EVASION

United States Atty. Woll yesterday filed a 64 page brief with the Circuit Court of Appeals in answer to briefs filed by attorneys for William R. Johnson and four others, seeking a new trial on income tax evasion charges.

Johnson got a five year prison sentence, the others lesser terms, when found guilty in the federal District court here. The conviction was reversed by the Appeals court, but the United States Supreme court remanded the case to the trial court.

District Judge John P. Barnes denied Johnson's motion for a new trial, which resulted in the filing of the current briefs. Oral arguments will be heard Monday.

Dip in Business Failures from Year Ago Reported

Dun & Bradstreet reported commercial and industrial failures in the week ended April 13 totaled 33, compared with 37 the preceding week and 89 a year ago.

WALTERS TELLS 2D VIOLATION OF OPA CORN PRICE

Rae E. Walters, regional administrator for the office of price administration, yesterday admitted the second error by one of the firms in which he is interested, in violating OPA price ceilings.

Last Saturday he disclosed that one firm had paid a settlement of $761 to the United States treasury for excess grain charges. He said this error was based on the so called Monett corn price by which, thru a fluke, grain handled at Monett, Mo., sold for 2 to 2¼ cents higher than the general OPA ceiling. Midwest farmers, he estimated, have collected $50,000 thru inadvertent errors on that basis.

In the second error charged against one of his firms, Walters disclosed, he turned over $250 last September in helping to settle $2,003 in overcharges by the Merrell Canning company of Harlem, Ia., of which he was a guarantor. Walters said that in both instances, unavoidable errors were responsible.

NAME FINNEGAN PRESIDENT OF CHICAGO TIMES

Richard J. Finnegan was elected president of the Chicago Times, Inc., yesterday to succeed the late S. E. Thomason who founded the Times in 1929. Finnegan, formerly first vice president and editor, was named editor and publisher. He announced there would be no change in policy or staff.

James A. Griffin Jr., Thomason's son-in-law and second vice president and business manager, was elected vice president, with Robert Walshaw reëlected secretary and treasurer, and F. H. Onasch, assistant secretary.

At the annual stockholders' meeting preceding the directors' meeting John F. Shanahan, circulation manager, was elected a director. Other directors were reëlected. They are James M. Cleary, Frank E. Compton, Finnegan, Charles Daniel Frey, Griffin, James L. Houghteling, Phelps Kelley, and Walshaw.

ANGLO-U. S. OIL SUPPLY TALKS TO BEGIN TODAY

Washington, D. C., April 17 (AP).—British and American oil experts will begin a series of conferences tomorrow on petroleum resources. The principal problem apparently will be formulation of an agreement on joint use of oil resources in the middle east where American companies hold concessions in Saudi Arabia. The United States army and navy have proposed developing them with the aid of a 125 million dollar pipe line from the Persian gulf area to the Mediterranean shore.

WANT AD INDEX

	Page.	Col.
Apartments—See To Rent	27	1
Automobiles—		
Automobiles For Sale	28	1
Auto Repairing, Equip	28	8
Auto and Home Trailers	28	7
Autos to Rent	28	8
Loans	28	8
Trucks, Trail's, Tractors	28	8
Wanted	28	5
Aviation	31	7
Barter and Exchange	27	9
Board and Lodging— [See To Rent—Rms., Rm. & Board]	27	1
Boats, Yachts, Etc	27	2
Building Materials	31	7
Heating, Plumbing Equip	31	7
Business Opportunities	29	3
Business Service	29	3
Distributors	29	3
Manufacturing	29	4
Partnerships and Investments	29	4
Wanted	29	4
Business Personals	28	9
Business Directory	26	8
Cameras, Optical Goods	31	7
Cemeteries	16	4
Clothing, Furs, Etc	28	8
Collections	28	8
Dancing Schools	26	8
Death Notices	16	4
Dogs, Pets and Equip	33	9
Miscel	33	9
Dress'g, Millinery Schls	33	8
Employment Agencies—Men	29	5
Employment Service—Men	29	5
Employment Agencies—Women	31	9
Employment Service—Women	31	9
Employment Service—Women	32	1
Financial	27	9
Help Wanted—Men	29	7
Help Wanted—Men	31	1
Help Wanted—Women	32	1
Help Wanted—Women	33	1
Horses, Harness, and Wagons	33	9
Hotels and Apartment Hotels	27	1
Home Furnishings, Furniture	29	1
Home Furnishings Wanted	29	2
Household Appliances	29	2
Instruction	26	8
Jewelry, Diamonds, Old Gold	28	2
Loans—Personal and Business	28	9
Lost and Found	28	8
Machinery and Equipment	28	9
Wanted	28	9
Miscellaneous—		
For Sale	27	9
Wanted	27	9
Monuments, Mausoleums	16	4
Mortgages [See Real Estate Loans]	27	7
Motorcycles and Bicycles	28	7
Moving and Storage [See Business Directory]	26	8
Musical and Dramatic	27	2
Musical Instruments	29	4
Office Furniture and Devices	28	9
Painting and Decorating [See Business Directory]	26	8
Parcel Post and Express	33	9
Personal	28	8
Pianos [See Musical Instruments]	29	4
Poultry, Chicks, and Equipment	27	7
Printing Machinery, Supplies	27	2
Radios, Supplies, Service	27	2
Real Estate—		
Apartment Buildings	27	3
Business Property	27	4
Houses	27	4
Farm Lands	27	7
For Exchange	27	8
Industrial Properties	27	7
Loans, Mortgages	27	7
Miscellaneous	27	7
Resort Properties	27	7
Suburban	27	7
Vacant	27	5
Wanted	27	8
Sewing Machines [See Household Appliances]	29	2
Situations Wanted	33	9
Sporting Goods	33	9
Store and Bar Fixtures	29	4
To Rent—		
Apartments	27	1
Apartments, Rooms to Share	27	1
Furnished Apartments	27	1
Housekeeping Rooms	27	1
Houses [City and Suburban]	27	1
Industrial Properties [See Real Estate]	27	8
Miscellaneous	27	2
Resort Properties	27	2
Rooms—Room and Board	27	1
Stores, Offices, Shops	27	2
Travel	27	9
Trade Schools—Men	31	7
Trade Schools—Women	33	8
Typewriters and Supplies [See Office Furniture & Devices]	28	9
Undertakers	16	4
Wanted—To Rent		
Apartments	27	2
Houses	27	2
Industrial Properties [See Real Estate]	27	8
Rooms	27	2

BUSINESS DIRECTORY

MOVING ? ? ?
SPECIAL RATES TO CALIFORNIA, Ariz., Wash., Ore., ret. lds. to N. Y., Pa., Fla., Ga., Ala., Okla., Tex., inter. states.
UNION VAN LINE, INC.
155 N. CLARK, RM. 907, CEN. 1591.

Full and pt. loads—Coast to coast. Lowest rates. Wis., Mich., Ind., Ohio, Minneapolis. All Points. Wallen Van Lines, 6908 N. Clark. Rogers Park 3869.

Move anywhere—Save 25%. No crating. General Movers, 2433 W. 14th. Mon. 4870.

DANCING SCHOOLS

SPECIALIZE IN BEGINNERS
Lea's Studios, 1041 E. 63d-st. Hyd. Pk. 1113. 1661 E. 79th. So. Shore 5171.

We teach young and old to dance—Fri., $1.25; class Mon., Fri., 8 p. m. H. Anderson, 155 N. Clark. 738 Sheridan.

Beginners — Private or class lessons. Teresa Dolan, 1208 E. 63d. Hyd. 3080.

INSTRUCTION

MOD. PIANO by radio pianists—Jesse Cowan-Norm. Sherr. 64 E. Jackson.

SPANISH & SPANISH SHORTHAND—For information call DEA. 1298.

This advertisement is not, and is under no circumstances to be construed as, an offering of these Securities for sale or as a solicitation of an offer to buy any of such Securities. The offering of these Securities is made only by the Prospectus. This advertisement is published by and on behalf of only those of the undersigned who are registered dealers in Securities in this State.

Moore-McCormack Lines, Inc.

60,000 Shares	60,000 Shares
$2.50 Cumulative Preferred Stock (Convertible until December 31, 1950)	Common Stock
PRICE $48.50 PER SHARE (plus accrued dividends from April 1, 1944 to date of delivery)	PRICE $15.50 PER SHARE

Copies of the Prospectus may be obtained only from such of the undersigned as are registered dealers in Securities in this State.

Kuhn, Loeb & Co.

Ladenburg Thalmann Corporation — E. H. Rollins & Sons Incorporated — Schroder Rockefeller & Co. Incorporated

A. C. Allyn and Company Incorporated — Central Republic Company

Maynard H. Murch & Co. — Grubbs, Scott & Company — Johnston, Lemon & Co.

New York, April 18, 1944.

ROOMS—ROOM AND BOARD
South Side

[illegible]

LIVE AT THE "Y"

[illegible]

North Side

[illegible]

newly dec. slpg. rm.; reas.; man prefd.

IRVING PARK Y. M. C. A.
4251 Irving Park-rd. Pen. 1400.
Nicely furn. rs.; cafeteria; free parkg.

West Side

West End, 5413—Lge. rm., nicely furn. Excel. meals; all trans. Austin 6523.

LIVE AT SEARS Y. M. C. A.
Attractive rooms; comfortable beds; moder. price; 24 hr. serv.; L & surface. 820 S. KEDZIE. NEVADA 3800.

Miscellaneous

CONVALESCENT HOME—IDEAL FOR wom. pensioners; gd. fd.; reas. Lin. 3996.

TO RENT—HOUSEKEEPING ROOMS
South Side

Blackstone, 4920—1 rm. kit.; 3 rm. bsmt. apt.; slpg. rms.; I. C., bus, surf.

Drexel, 6501—Clean, attractive 1 rm. kit., $3.50, $4, $6; adults.

Harper-av., 5455—1-2 rm. kit.; elec. refg. $6.25-$9.50. Slpg. rms., $3-$4.50.

Hyde Park-bl., 1411—2 rm. hsk., $6. Lge. slp. rms., r. w., $4-$4.50. I. C. exp.

Ingleside, 6410—1 rm. kit.; rfg., new decor.; adults; $5.50; good transp.

Kenwood, 6547—Attr. kitnt. and slpg. pch., rfg.; reas.; all trans.; adults.

LAKE PARK, 4919—Clean kit. apts., $5 up. Slpg. rm. Refrig. All trans. Adults.

Lake Park, 3821—Attr. furn. 1-2 r. kit. apt.; frig.; slp. rms.; all tr. Atl. 9248.

47th-pl., E., 1355—Clean, homelike rm. adj. bath. I.C., surface. Lille Apts.

North Side

Barry, 612 [3100 N.], nr. Broadway—2-3 rm. full kit.; Frig.; $6.75-$9.

Byron, 1044—Comfortable 1 rm. kit. apt.; $5 per week. Graceland 8941.

Clifton, 4535—2 rm. apt., pvt. shwr.; 1 rm. kit.; frig.; comf. slpg. rooms.

Cuyler 933 [4030 N.]—1 hskpg. rm., frig., $5.50. Other $4. Div. 9622.

Dearborn 1215—Light, 1-2 rm. kitnts. Attr. furn.; good stm. ht.; nr. all trans.

Greenview, 3432—Res. Newly dec. Lge. 2 rms. Real kit.; refrg.; nr. bath; pvt. entr. Adults. All transp. Buc. 0122.

Hampden-court, 2612—Kitnt. apt.; also sleeping rm.; $4 up.

Huron, 3 E.—2 rm. frt. apt.; 2d fl., $10, 3 rms. base. rear; walk loop. Del. 4840.

La Salle, N., 1525, nr. loop-Linc. pk.—Sgle., hskpg. rms.; run. water; $3-$5.

Magnolia, 4441—1 and 2 rooms; nicely furn., dec.; elec. ref.; all trans.; reas.

Racine, 4425 N.—1 rm. kitnts. $5.50 up; slp. rms., $3 up. Long. 5864.

St. James-pl., 419—1½ rm. kitchenette. $6; near park; good transp.

Wells, 1800 N.—Clean 1 rm. kit.; ref.; no pets. $9 wk. Good trans.

THE CAROLINE, 323-325 Wisconsin-st. [1900 N.]—Sgl. $7 wk., dble. $7.50. New. dec. A-1 tr. Adults. No pets.

West Side

Central, N., 715—1 rm. kitch., $6; also 3 rms. in exchg. for service. Est. 1484.

Cermak-rd., 4100—Light airy room; refrig.; private entrance. $8.50.

Kostner, 724 S.—2 nicely furn. rms.; refr., oil ht., all trans; adults.

Washington 3850—Near Crawford; 1½ kitchnette; refr; shr. ba.; gar.; adults.

APARTMENTS, ROOMS TO SHARE

Bus. girl share 3½ rm. apt. with same nr. No. Side; restricted. Whitehall 5100, Apt. 9C, after 6 P. M.

Serv. man's wife with a child would like a yng. cong. girl to share 3½ rm. apt., N. Side. Exc. tr. Edg. 6424.

Quiet ref. business woman, 30 to 38—Share with same attr. kitnt. apt.; $42.50. Bit. 7000, Apt. 519.

Service man's wife will sh. her 5 rm. apt. with woman; brd. opt. Rav. 4272.

Service man's wife desires same to shr 3 rm. apt. 631 Roscoe. Buc. 5997.

THE ORIGINAL CHICAGO RM. REG. APTS. TO SHARE; RMS. DEA. 2713.

HOTELS AND APARTMENT HOTELS

College Hall, 4170 Drexel-blvd.—Priv. bath in every rm.; perm. rate $7 up per wk.; transient rate, $1.50 per day up; best trans. to city. Drexel 3200.

TRANSIENTS—$1.50 DAILY UP.
Nicely furn.; elev. bldg.; 24 hr. swbd.
DREXEL VIEW HOTEL, 4358 Drexel.

LAWRENCE ARMS HOTEL.
4800 Kenmore. Lon. 3012. 24 hour switchbd.; best transp. $4 wk., $1 da.

TRANSIENTS—$2 DAILY UP.
Nicely furn.; elev. bldg.; 24 hr. swbd.
KENROSE HOTEL, 6417 Kenwood.

Wacker Hotel, Clark and Huron—Fireprf bldg.; 300 rooms; priv. baths; from $8 week; $1.75 a day. An A. A. A. hotel.

Plaza Hotel—Clark and North-av. Hotel rooms and suites available.

Julian Hotel, 924 Belmont—10 min. lp. All rms. r. w. or pri. bath; $7 wk. up.

TO RENT—HOUSES

Rooming house—42 rooms; immediate occupancy; furniture and equipment needed. Building is vacant. ARTHUR KRUGGEL & CO. Lon. 5531.

Ivanhoe Cape Cod home for war wkr.; $50.50. Mills & Sons, 406 W. 144th-st.

TO RENT—RESORT PROPERTIES

Little Pt. Sauble—Cozy cottage on Lake Michigan by mo. or season; 3 bedrooms, screened porches, fireplace, running water, electric, gas for cooking, bedding and table service; restr. Fal. 6349 bef. 10 a. m.

TO RENT—APARTMENTS—SOUTH

CHILDREN
Play in your own yard at 96th and Jeffery; new, complete 5 rms. avail.; brick; full basement; $52.50. Jeffery Manor Bldg. Corp. Sou. 8886.

4½ De luxe—Very large rms.; 2 bedrms.; 3d fl.; $65. 4539 S. Greenwood. Call before 9:30 p. m., Atl. 4943.

5 rms.—Furnace. Ven. blds.; inlaid lin. Porch, stove, no refrig. $40. Nr. 81st-Halsted. Cen. 2812 after 9 a. m.

Attrac. 6 rm.—$62.50; sublease; a new 1 rm. Pullman kit. apt. Inner-dr.; $40, gas, light, refrig. incl. 8235 Maryland.

5854 Normal-blvd.—4 light rms.; oil or coal heater furnished. Wen. 3030.

Mod. 2-4 r.—Unf. or fur.; also stores with liv. rms.; $37.50 up. Ken. 1610.

5 RMS.—Stove ht.; $20; 504 W. 63d. McClun, 217 W. 63d. Went. 1844.

Sublease—4 rm. apt. in Hyd. Park; 2d fl.; $37.50; May 1. Fal. 4120.

3 and 4 RM. APTS.—NEWLY MODERNIZED, 1500 E. [illegible]TH, 1410 E. 63D.

6647 Maryland-av.—$25-$30. 5 rms. Stove ht. Mod. Dor. 0700.

4 rms.—$40; May 1; adults; stm. ht.; refs. 7940 Princeton. Vin. 6898.

TO RENT—APARTMENTS—S. W.

6333 S. Talman—4 lt. rms.; htd.; 2d fl.; encl. pch.; stove; no refrig.; $44. May 15; 2 ad. Inquire 1st fl.

3 SMALL ATTIC ROOMS—HEATED; $20. LAFAYETTE 1576.

TO RENT—APARTMENTS—NORTH

Newly remod. apts. for war workers—$65.50-$70. Op. Tues-Thur., 1-5 p. m. 559-61 SURF-ST.

3 and 3½ rm. apts.—Modern, tile bath, bedrm.; for defense workers only. 6904 Ravenswood-av. Exc. transp.

6 large rm. apt.—1st flr.; near Lincoln park; exchange for large 3½ north of Hyde Park. Lak. 0481.

Sublease—May 1; 3 room steam heat. apt. 746 Fullerton. Nelson.

3 light rooms—Stove heat with toilet. No bath. 2d flr.; $14. 617 W. Webster.

6 rms., 2 baths, slp. pch.—Overlooking lake. $110. 5816 Kenmore. Sun. 3432.

14 ROOMS, 7 BATHS.
Hogan & Farwell, Inc. Wab. 7300.

Heated 5 rm. apt.—Slpg. pch.; adults; restricted; $65. Eves. Edg. 7030.

Sublet—4 rm. attic fl. $35. 932 Diversey. 3d fl. Gra. 8376.

4 lt. rms.—Stv. ht.; priv. bath. 4th fl. frt. Gar. opt. 1359 N. Wells.

3 flats—On Wallen-av., near Paulina. Bargain. Phone Cent. 7798 for details.

2 rm. apt.—$36.50; available May 1; free gas, refrig. 7755 N. Haskins.

TO RENT—APARTMENTS—N. W.

[illegible]

TO RENT—APARTMENTS—WEST

[illegible]

TO RENT—FURNISHED APTS.
South Side

[illegible]

KENWOOD APARTMENT HALL

HYDE PARK TOWERS

[illegible]

WANTED TO RENT
Apartments

Somewhere in Chicago there should be a place for an army officer and his wife to live; recently transferred here need a nice 2 to 4 rm. furnished apartment; gd. transportation to loop neces. Please name your price, loc. and ph. no. ADDRESS M 151, TRIBUNE.

HELP!!
IMMEDIATELY — 2 or 3 room furnished in modern elevator bldg. on Near North Side or Belmont Lake district. CALL WEBSTER 7133.

Five or six room apartment, or house unfurnished. North, West, or Northwest, for possession May 1st. Desirable tenants. Call during business hours. Ph. Har. 8684, Ext. 4, except Sunday.

WORLD WAR II. VETERAN
5 or 6 room apt. Rogers Pk. 3 adults only. $60-$80. Shel. 2000, Apt. 318.

Unfurnished apt.—3 bedrooms. Near north or north side. Close to lake. Will pay up to $150 mo. Best references. Call She. 7600, Apt. 305.

4 or 5 rms. heated—N. W.; city emp.; draft exempt; 8 yr. old child; will pay 6 mos. in advance. Pal. 2439.

5 or 6 rms.—Heated; employed couple; draft exempt; Garfield Pk. vic.; refs. Van Buren 8436, after 5 p. m.

5 rms. modern apt. or duplex—Heated; south side preferred; $60 or up; 2 adults; draft exempt. Sag. 1803.

4 or 5 rm. heated apt.—By young cple. Draft exempt, on West, North, or Northwest side. Albany 7187.

4, 5 room furn. apt.—N. side, for discriminating, responsible people; 2 girls, 5, 3. Hollycourt 5349.

NR. N. SIDE—Furn. or unfurn. for respons. couple; no pets; perm. home; give phone. Address P 545, Tribune.

3½-4 Rms.—Couple; $50 maximum; unfurnished or option to buy furniture. Farrell, Hollycourt 5551.

3-4 Rm. apt—North side; with good transp.; 2 adults. Keystone 2908.

3 adults want mod. 5 or 6 rm. apt. in South Shore or Chatham. Sag. 0104.

5 or 6 rm. mod. apt.—N.; 3 blks. E. or W. of Broadway; adults. Ard. 9498.

Want 4 or 5 unfurn.; So. Shore; can exch. 2½ furn. if desir. Cen. 1641.

5 or 6 rm. apt.—3 adults, 1 infant. Draft exempt. N. or N. W. Kil. 9598.

4 ROOMS—SOUTH SIDE; 2 ADULTS. HOLLYCOURT 6929.

4 rm. apt.—Steam ht.; N. or N. W.; cple.; May 1 or after. Cap. 6954, aft. 6.

5-6 rm. apt. or hse.—3 bdrms.; quiet family; $50. Seeley 5213.

4 or 5 rm. apt. or house; pref. S. of 8700 and W. of Halsted. Ced. 6028.

Want 4 or 5 rm. apt.—S. Side; willing to buy all or part furn. Fal. 5281.

6 rm. ht'd apt—North Side; adults; up to $60. Diversey 0297.

Houses

Completely furn. 4 or 5 bedrm. house for summer months beginning June 1st. Located on North Shore; prefer Highland Pk. Must have at least 1 bedrm. and bath on 1st fl. Ph. W. A. Greenholt. Sta. 4975.

House—3 bedrms.; prefer North Shore; to $100; May 1. Consult. engineer; 2 sm. children; draft ex. State 8343.

6 rms. or larger house or 1st fl. apt.; unfurn.; 3 child.; pref. N. W. side; excel ref. Ave. 3376.

5-6 RMS.—W., N. W., OR SUBURB. MULBERRY 9430.

6 or 7 rms.—Adults, draft exempt; North side; good transp. She. 9079.

5-6 rm. hse. or apt.—Edgewd., Norwd. Pk., Jeff. Pk. To $75. New. 6357.

4-5 rm. house—Light, clean, North or Northwest. Couple. Mich. 6507.

Rooms

Want 1 rm. hskpg. in Humboldt Pk. or Logan Sq. Address P 544, Tribune.

TO RENT—MISCELLANEOUS

3 car garage—Can be used as auto repair shop. Cheap rent. 6601 S. Western-av., ask for Mrs. Pilkis.

BEAUTIFUL BRICK BLDG.—Dbl. sect. cor., Harlem-Lawrence; suitable tavern-rest. Reas. Address P 300, Tribune.

TO RENT—STORES, OFFICES, SHOPS

7,500 SQ. FT. OFFICE SPACE
Class A bldg.
WILL DIVIDE TO SUIT.
1140 LAKE-ST., OAK PARK, ILL.
HENRY F. DARRE
135 S. La Salle. State 0675.

32 N. State, S. W. cor. Washington—Fireproof bldg.; one floor; also attrac offices; north light; night serv.; center loop; sgl. room furn., $20; with reception rm., $35 up; beaut. desk space. Ph. steno. SWIGART & CO. Rm. 601.

ATTRACTIVELY FURNISHED OFCE. WITH RECEPTION RM. RENT $37.50 IN FIRST CLASS WELL LOCATED BLDG. WITH SERVICE OPTIONAL. 30 N. LA SALLE-ST. SUITE 300.

PRIVATE OFFICE, RECEPTION—FURNISHED, CARPETED, CLEAN; $20 AND UP; DESK SPACE, $11. 82 W. WASHINGTON-ST. ROOM 420.

3617 Broadway—15¼x46; stm. ht.; suitable bakery. Lakeview 6480.

333 N. Michigan-av.—Mail address, 24 hour phone serv. R. 528. Fra. 7100.

MAIL ADDRESS, $1; pho.-mail, $3. 30 W. Washington, R. 611. Cen. 3838.

Finest s. s. loc.—Transfer cor. and theater dist. Inq. 1410 E. 63d-st.

Private office—Secretarial service. Inquire Room 1411, 120 S. La Salle-st.

1500 Jarvis-av.—Store suitable drug or book store. Call Edgewater 1975.

JEWELRY, DIAMONDS, OLD GOLD

Cash for Diamonds
Bring your diamonds to us for highest prices. America's largest buyers. OLD GOLD, PAWN TICKETS BOUGHT. Member Chicago Assn. of Commerce.
AMERICAN DIAMOND SYNDICATE
37 S. Wabash-av., 3d Floor

GET OUR CASH PRICE
BEFORE SELLING
Diamonds, Watches, Pawn Tickets.
THE U. S. LOAN BANK
10 N. CLARK-ST. 6TH FLOOR.

DO YOU WANT MORE CASH?
We pay highest current prices or make loans on your diamonds and jewelry. ILLINOIS STATE PAWNERS ASSN. SECOND FLOOR, 140 N. DEARBORN.

Highest prices—Jewelry, fishing tackle, pawn tickets, old gold. Ill. Jeweler's Exchange, 5 N. Wabash-av. Rm. 1205.

HIGHEST PRICES PAID FOR DIAM'S, watches, old gold. Romack Diam. Exch. 7 W. MADISON, AT STATE. RM. 501.

WE PAY HIGH'T PRICES FOR GOLD, DIAMONDS, JEWELRY, WATCHES. LLOYD J. BUTLER, 133 N. CLARK.

ILL. Diamond and Jewelry Syndicate pays best pr. for diam., old gold, pawn tick., etc. Dea. 6711, R. 812, 5 S. Wabash.

.71 CT. DIAMOND in man's ring, $68. Levinson's Loans, 739 N. Clark-st.

BOATS, YACHTS, ETC.

36 ft. cruiser, fully equip.; seaworthy; economical, $1,650. Phone Hammond 821 M.

16 ft. outboard cabin cruiser, with motor and steering wheel. 1401 N. La Salle, Gas Station.

We buy, rent, sell outboard motors. Maypole, 5901 W. Madison. Man. 10351.

PRINTING MACHINERY; SUPPLIES

30½ inch diamond power cutter—In perfect cond. Finder Printing Co., 714 S. Dearborn, 2d floor.

WANTED — DIE CUTTING PRESS. Regal Printing Co., Juniper 7765.

MUSICAL AND DRAMATIC

Nite Workers! Daytime radio-stage classes. Ken Turner, 1227 Kimball Bld.

J. J. NOONAN—PIANO INSTRUCT. Popular and classic. Diversey 2681.

REAL ESTATE—APT. BLDGS.
South Side

TAKE NOTICE
APARTMENT BUILDING BUYERS.
In the last 24 months selling prices of Good South Side apartment buildings have advanced more than 24%.
Greater advance in prices for next 24 months is expected.
It is now easier to sell a good building than to find one to buy.
HERE IS YOUR OPPORTUNITY.
Liquidation by 4 heirs of their well-located new modern 38 apartment brick building; 20 3½ room apts. and 18 4 room apts. Price just a little over 5 times low O. P. A. rental of $18,000 yearly, or $95,000; 1st mtge., $60,000, 14 yrs. at 4%. Immediate delivery guaranteed. Please call MR. GEAR, Dor. 9629 for further details and insp.

12 apt. nr. 77th-Saginaw—12-5's; inc. $8,000; price $45,000.
6 apt. nr. 68th-Merrill; 6-5's; inc. $4,662; price $26,500; $6,500 cash.
6 apt. nr. 70th-Jeffery; 6-6's; inc. $4,320; pr. $26,500.
5 apt. nr. 74th-Langley; inc. $2,400; price $11,500.
JOHN L. LYNCH & CO.
2602 E. 75th-st. Reg. 4800.

BRAINERD 2 APT.
POSSESSION MAY 1ST.
Located near 90th and Laflin; 6-6 rms.; 3 car brick garage; 33 1-3x125 ft. lot. Hot water heat; stoker; elec. refrig.; table top stoves; Tiletex bathroom; canvased walls; insulated; storm windows; weather stripped. Ph. Mr. Krueger, Rad. 7300. Donald F. Moore. 7748 S. Ashland.

7357 INGLESIDE-AV.
1-5, 1-6 rm. apt.; new roof; hot air heat, thermostatic control; excellent cond.; immediate possession; $8,800. Open for inspection 2 to 6.
SWAN-LORISH
1959 E. 71st. [Sloane.] Fal. 6410.

2 FLAT BRICK—$7,750
5 and 6 rooms; h. w., stoker; T. T. stoves; glazed, insulated porch, cabinet sink; rent, $50; tax, $110; nr. 72d-Langley; poss. soon. MR. BRIDGMAN. WILLIAM E. MOSBY & CO., 8032 Cottage Grove. RAD. 0100.

3 Apt. Brick—Immed. Poss.
All large 6 rm. apts.; mod. plumbing; t. t. stoves; refrig.; Kewanee boiler; stoker; 3 c. gar.; large lot; bldg. about 16 yrs. old; oct. front; good rental; near 77th-East End. Call now for appointment. Plaza 8855.

WIDOW NEEDS CASH
Very well kept 2 flat, 6 rms. each; located 45th-Wells. Give gd. deal with $1,800 cash. DOMBROU, 5100 S. Marshfield. Pro. 1585.

COLORED 16 APT. CORNER
W. of Cottage Gr., n. of 51st; 4 and 5 rms.; stoker fired. Rent $9,158. Price $43,500. Franklin 1660.

6610 S. GREEN-ST.
Englewd.'s choic. loc.; 2 fl. brk., fine con. 5-6 rms., 1st fl.; now va., 2 c. g.; $7,500, tms. Owr. Wab. 4656 or Bev. 6868.

AVALON HIGHLANDS.
22 apts., 3 and 4 rs., new stoves, refr., 25% cash, long tm. financing 4½%.
McKEY & POAGUE,
2101 E. 71st-st. [Hagan.] Pla. 2100.

AUBURN PARK
2 apt. brick, 4-5 rms., h. w. ht., stkr.; income $95 mo. Price $6,000. INQUIRE 1642 E. 79TH-ST.

SOUTH SHORE 3 APT.
7 rms.; 2 baths; canvas walls; large, lite rms.; modern home with income. McKEY AND POAGUE, 2101 E. 71st-st. [McHugh]. Pla. 2100.

HYDE PARK HOME—INCOME.
3 apts., 2d-3d fl. conv. small units; poss. 1st fl.; owner retiring; nr. U. of C.; $3,000 cash; price $9,500. Fal. 2525.

6 apt.—5 rms., glzd. pchs.; 6 gars.; 60 ft.; nr. 79th-Jeffery; $29,000. Also 6 apt., 4-5 rm.; gl. pchs.; tld. baths; 4 gars.; $25,000. So. Sh. 1626.

Immed. posses.—2 apt. brk., 5-5; lge. lite rms., encl. slpg. pch., 2 car brk. gar.; price $12,250, $3,000 cash. CHAS MORTENSON, INC. Stew. 2365.

2 fl. brk.—5 and 5 rms.; A-1 cond.; oil h. w. ht., new burner; lot 35x133; side dr. 2 c. gar. Eggleston nr. 77th. Owner lvg. city. Call Juniper 8125.

SOUTH SHORE CORNER—12 APTS. Facing Jackson Pk. 4 and 5 rms.; tile bath, showers, G. E. refrig. Income $8,280. M. J. Saipe. Cen. 4216.

Immed. occ.—5 rm. co-op. Nr. U. of C. I. C. 63d L. 3d fl. Sunny, fresh deco. Pay $4,500 cash and only $31.14 mo. upkeep. Restr. Hyde Park 2527.

12 APT. BRICK BLDG.
Nr. 63d-Kedzie; sm. units; bldg. 16 yrs. old; fine cond. inc. $6,048. Hem. 7900.

2 apt. brick—5 and 6 rms. cottage in rear. A real home and income. 68th-Peoria. Radcliffe 6601.

Brick; 6-6s—Col. income $3,900. Sell $16,500, $11,000 down. Drexel 6177—Sun. Drexel 6089.

9 apt., $18,000 brk.—Stone front; stm. ht.; small units. Auburn Pk. Consider trade for 2 apt. or bung. Ced. 1300.

Brick—12-4s, S. S. A-1 cond.; income $6,840. Sell $33,000; $19,000 down. Dre. 6177. Sun. Dre. 6089.

5 APTS.—NEAR 71st.
Individual refrig., t. t. stoves. Inc. $3,384. Pr. $18,000. Krohn. Cen. 2245.

De luxe 3 apt.—Near 48th-Ellis; all 7s; 3 baths; selling for ½ its value; price $18,500. Hyde Park 7000.

Owner in California—2 flat frame; 50 ft. lot; h. w. ht.; inside remodeled. 11140 S. Fairfield-av. Bev. 8286.

2 flat frame—Steam ht.; gd. condition; overlooking park; near 90th and South Park; $5,250. Sell on terms. Pro. 1139.

$6,500—2 flat brk.; stm. ht.; 5 and 6 rms.; nr. 57th-Laflin. Went. 0688.

Hamilton Pk. barg.—Mod. 30 units; yr. inc. $16,500. Mr. Drumm. Bev. 6900.

68th-Peoria—2 flat brick; 5 and 6; h. w. ht.; pri. party. Englewood 2546.

6 apt. bldg.—Good cond.; new stoker. 74th and Langley. Nor. 4784, 6-8 p. m.

4 flat—Mod. brk.; cor.; nr. 90th-May; all 3s; $12,500; $2,500 dn. Bay. 2402.

2 fl. br.—$11,500; arches; lt. woodwk. Rt. $170; nr. 72d-st. I. C. Rep. 8958.

Southwest Side

2 APT. BRICK
2 6s. Large rms. with enclosed sleeping porches, tile wall baths, hot water heat, insulated roof. 2 car brk. gar. with 3 rm. apartment above. Nr. 61st-Kedzie. Priced right for quick sale. Immediate possession 1st apt. May trade for smaller.
SWAN-LORISH
1959 E. 71st. [Person] Fal. 6410.

OPPORTUNITY WITH LARGE INCOME.
13 apt., clean, well kept; wonderful loca., stores and two-way trans.; will stand close inspect. Real buyers only. Apply Crane & Moreland, Port. 6787.

MODERN 4 FLAT BRICK
2447 W. MARQUETTE-RD.
2-4s, 2-3s; stm. ht.; gorgeous loc.; priced to sell; tms. Peters, Rad. 6801.

North Side

2 apt.—Modern, yellow brick; oct. front; lge. rms.; tiled baths; 14 years old; h. w. oil ht.; brick gar.; original cost $28,000; immediate poss.; will sacrifice. LONgbeach 4125.

DE LUXE MODERN BRICK. 2 flat—Lge. massive rms.; 2 gas ranges; 2 refrig.; 2 car brk. gar.; unusually well kept bldg. nr. Peterson and Campbell. Owner anxious to sell. Sheldrake 0301.

2 apt. brick—6-6 rms.; h. w. heat; roof insulated; 2 car garage; good cond.; vic. Albany and Leland.
POHLMAN REALTY,
5704 N. WESTERN. LON. 2176.

Eastwood nr. Western—1-6, 1-5 and mod. 3 rm. bsmt. apt.; 30 ft. lot; h.w. ht.; 2 car gar.; excel. cond. Bargain. J. Leslie Hansen. 5341 Irving Pk.

Make offer—For sale or trade for larger 2 flat frame, 6 rms. ea., full bsmt.; stove ht.; brk. gar. 20x20. 1022 Cambridge-av., Delaware 2188 eves.

De luxe 18 apt.—Tile baths, t. t. stoves, G. E. refrig.; Loyola sect. Income $15,000. Rm. 831, First National Bank Bldg., Mr. Dennis.

$750 CASH down—Monthly payments of $50 buys 3 story stove heated apt. bldg. with annual inc. $1,044; nr. Webster-Halsted. Erickson, Briar. 4000.

2 APT. BRK. EDGEWATER.
2-5s, t. t. stoves; modern plumbing; tile bath; h.w. ht. Pr. to sell quick. Terms. Mortenson & Johnson. Lon. 4220.

2 apt.—Beautiful condition; deep lot; automatic heat; insulated new roof; caulked; near Ainslie-Talman. Only $11,500; terms. Campe, Lon. 1239.

Rog. Pk. 42 apt.—Nr. lake and L; mod. small units; priv. owner; rental $21,500; priced right. Mr. Geary, Schoenlank & Kirschner. She. 8820.

18 apt.—Lge. sun porch; 4 and 5 rms.; fine section; west of Damen; rental $9,500; priced to sell at $15,000 cash; balance 4½%. Longbeach 6624.

Trustees' sale—Cor. 19 apt. bldg.; refrigs., stoves; L trans.; gd. locat.; inc. $10,000. Safe invest. Cen. 0016.

Dandy 2 apt.—5-6; modern equipment; furn. base. rm. with bath and shower. Interior A1. Pallasch, Amb. 1124.

6 flat—In 21 units; 12 bth., 9 pri.; unusual rmg. hse. propos. Inc. $7,500. Building and bus. $21,000. Lin. 3055.

Ravenswood—2 apt. frame, 4 and 4; asbestos siding; h. w. oil ht.; 2 car.; $3,000 ca., bal. E. Z. Longb. 7294.

3 flat frame, brick covered—2-6s, 1-4; good condition; good transportation; $9,750. Bit. 9689.

3 apt.—5 rms.; sun parlor; stoker; nr. school; gd. trans.; $5,500 req. 1 apt. avail. J. A. Dahl, Lon. 1518.

Must sell 4-4-4 rs.—Lge. encl. pchs.; 2 car gar.; rents $60 mo.; $3,800; imm. poss.; nr. Belmont. Well. 4466.

Lg. 2 apt.—6-5 rms.; oil h. w. ht.; 2 car gar.; lot 50x210. See to appreciate. Gd. buy at $12,500. 6835 Grand-av.

Mod. 3 flat brk.—5 rms. each; 4840 N. Hoyne. For inspection and details, SIMON & CO. Har. 6422.

2 apt.—Very desirable, modern, 5 rms. Stoker; garage; possession. Price $12,500. FHA terms. Briargate 2234.

Furnished 5 apt.—4-3s, 1-1½; furn. ht., stoker. No. center dist. Price 4 X yrly. income. Call owner. Gra. 2242.

3 APT.—1 store; gd. cond. and loc. price $8,000; $1,500 dn., bal. rent. Franklin 8383.

2 Apt. frame—5-5-rms.; h. w. ht.; 2 car gar.; Summerdale dist. [5300 N.] WALTER T. LARSON. 5159 N. Clark.

6 Apt.—All 4s; 2 bedrms., lge. kitch.; fine cond.; gd. tr.; T. T. stoves, refrg. Franklin 8383.

De luxe 6-5 rm. apts.—Oct. front; col. tile baths. Pr. $28,500. Rog. Pk. 6500.

N. Edgewater—6 fl.; 5 rms. ea.; $18,500. J. F. Cassidy Co. 2625 W. Devon.

2 flat brk.—6 rms.; steam ht.; 2 car gar.; $10,000; tms. Dette. Buc. 2015.

REAL ESTATE—APT. BLDGS.
North Side

HERE'S YOUR OPPORTUNITY
2 flat Edgewater; new heating plant; tile baths. Price $10,000.
See Mr. Laurence.
CAIN & CULHANE,
4545 Broadway. Longbeach 2820.

20 apt. bldg. facing Lincoln park; annual rental $11,000; finest constr.; good net income; opportunity for enhancement of value; strong future; remodeling possibilities; price $55,000. Address H X 146, Tribune.

3 Apt.—5 rm.; enc. rear pch.; 3 c. br. gar.; near schl. and church. Gd. trans. Fra. 8383.

$6,000 buys 6-6 rm. brk.; stove ht. At Diversey L. $1,800 down. Ave. 1372.

Northwest Side

3 Apt. brk.; 5s. Irving Park. $13,500
5 Apt. 4s, 5s; Kelvyn Park. $17,000
6 Apt. 4s, 5s; yel. br.; ex. con. $19,000
12 Apt. 4s; cor.; inc. $6,300. $36,000
ALSO
De luxe 2 apt., 6s; 3901 N. Spaulding.
B. J. FELBINGER & CO.
2344 N. CICERO-AV. BERK. 8080.

ALBANY PARK—6 APT.
Loc. on Troy nr. Foster; well built bldg.; 6-5 rm. apts.; ind. refrig.; new roof; new boiler; owner will take back mtg. Mrs. Johnson.
BAIRD & WARNER.
4556 Broadway. Longbeach 1855.

Own your own home, plus income—2 story brick, 2-6 rms.; 1-4 rm. bsmt. apt.; stove heat, glazed rear porches. Also 1 story brick house in rear, 4 rms. and bsmt., h. w. heat, modernized; good transp. Logan Sq. Dist. Owner. Hol. 7041. Address H T 225, Tribune.

2 flat brick—5-5 rooms; steam and stove heat. $9,750. Pal. 6524.

2 flat frame, 6-6 rms., 1 car gar.; fur. and stove heat. Logan Square. $5,900. Capitol 0491 or Pal. 6524.

2 APARTMENT BRICK.
5 rooms each; stove heat; no decorating; 2 car frame garage; price $4,500 for quick sale. Burke & Lynn, 4747 N. Kedzie. Irv. 7120.

2 fl. brk.—5-5 rms.; 2 h. w. plants; plas. bsmt.; steel constr.; bldg. A-1 cond.; near Milwaukee-Elston; price $11,500. Schmid Co., 6084 Milwaukee.

2 flat brick 5-5 encl. pch.; 2 furn.; 2 car gar. 3049 W. Addison. 1st. Can see after 7 p. m. or Sun. $10,000.

1½ Sty. Brk. Bung.—5-4 rms., $10,500.
Ex. large 2 flat brk.; 35 ft. lot; 6-6 rms.; $14,000. Bauchwitz. 4421 Milwaukee.

12 Apts.—Corner; rent $6,270. Snap. 6-4s; 6-5s; Kewanee blr.; A-1 tenants; 12 refr. ELMER JORDAN, Lon. 6383.

Immed. possess.—4457 N. La Porte-av. Inc. bung.; auto. oil ht.; 2 rfg.-stoves. $7,950. Brk. 3 flt.; h. w. h. $11,500. BOHLE, 5324 Lawrence. Pal. 7070.

20 apts., 4 stores—Terra cotta trim; built in tubs; canv. kits. and baths; rents $11,538; price $65,000. Wel. 4466.

2 flat yellow brick—6 and 5; 4 rms. in basement; tile bath, arched doors, Ven. blinds; 2 car gar. Berks. 0212.

2 Flat brick—5-6 rms.; hot water heat. $8,000. [Mr. Law.] Realty & Mortgage Co. Bel. 0001.

Immediate poss.—Mod. 1½ story income bung.; 5-4 rms.; 2 car gar. Nr. Cicero-Palmer. Price $9,350. Pal. 7210.

NEW, MODERN brick—3-5 rms., enclosed por., stoker; 2 c. gar.; $13,500. 2725 No. Talman-av. Ked. 8604.

5 rm. brk. oct. bung.—Auto. h. w. ht.; many extras, including bar. Price $10,500. Nr. Belmont-Austin. Ber. 0601.

Mod. br. 6 flt.—3-3½ and 3-4; stm. ht., refr., t. t. ranges; brk. gar. Inc. $228; $16,500. Jakubek. Craw. 0154.

5 Apt.—Cor., red brk. 3-4s, 1-5, 1-2; Pr. $9,000. 1219 Dickens. Tues. 9-4.

Two apt. stucco—6-6 large, light rms.; 50 ft. lot. Pr., $11,000. Ran. 0960.

West Side

NEAR WASHINGTON-BLVD.
Austin income home; 3 story; 1 apt. each floor; 3 baths; income $100 monthly; bus and surface lines transp. Call MANSFIELD 2800.

2 apt.—Furnished 6-7 rms. and 3 rm. Eng. bsmt. apt.; h. w. ht.; oil fuel; gar.; $8,000. ½ cash. Immed. poss. Owner. 3149 Warren-blvd. Nev. 7773.

2 story and basmt. brick—Modernized; 2-6s; stoker; insul.; 2 car gar.; 30 ft. lot; perf. cond. Van Buren 4770.

3-6s; 3 rms. in bsmt.; brick bldg.; inc. $187; pr. $13,500. Own., Can. 0814.

Mod. 2 flat—6-6. Wash.-Cicero dist.; poss. May 1; $11,750. Ked. 8548.

29 apts., 4 shops—Brk. bldg.; stm. ht.; inc. $10,416; pri. $30,000. Wel. 1100.

REAL ESTATE—BUSINESS PROP'TY
South Side

Bargain in South Side's best business section on Halsted, N. of 67th—Stores and apts. Wm. W. Blue. Bev. 6900.

Cor. 20 apt., 2 stores—20% dn.; inc. $12,100; $70,000. Bev. 6155.

North Side

Modern bldg.—Retail center; gas unit htr.; chain stores. Want offer. $70,000. Lon. 6624.

Northwest Side

2 sty. brk.—Store-6 rms.; h. w. ht.; immed. poss. North-av. nr. Central Pk. $7,500. SCHEUBERT. Alb. 1100.

Store—24x60. 2 vaults, full base., h. w. ht.; ideal for lt. mfg. Nr. Belmont-Elston. 4504 Lincoln. Lon. 9737.

REAL ESTATE—HOUSES
South Side

HOMES NEW AND OLD
Various Sizes and Locations
Possession at Once
Some 10% Down, Bal. Easy
Office Open Eves. 7 to 10
8518 S. Ashland. Bev. 2213

$250,000 HOME NOW $9,500
Widow must sell this week to liquidate estate; beau. 31 rm. granite mansion including furniture; beautifully furnished and landscaped; 104x200 ft. lot; ideal for school, club, hotel or renting rms.; purchaser to assume taxes. 4917 S. Drexel-blvd. Drex. 4917.

5 R. Brk. Bung.—Only $7,300
Immed. possess. All lovely large rms.; compl. decorat., mod. kitchn. and bath; h. w. ht.; insul.; Ven. blinds; wide lot; gar.; oct. front; only 3 blks. to I. C., 95th-st. sta. and Greenwood-av. $1,500 cash, balance $48 month. Plaza 8855.

POSSESSION MAY 1ST
6 rm. brk. bung.; h. w. ht.; tile bath; gar; 50 ft. cor.; nr. schl.; Rock Island. Priced right; easy terms. [Powers.]
McKEY & POAGUE
7911 S. Ashland-av. Radcliffe 7911.

FAMILY HOME.
Frame house, 6 rm. and 1 attic rm.; mod. kitchen with cabinets and mod. plumbing; available in 30 days; vapor ht.; lot 40x170; near 66th-Perry-av. Price $4,500. Republic 5000. John McCarthy & Co., 6316 S. Western.

AVALON HIGHLANDS.
9 rms., 3½ baths; nat. firepl.; gas ht.; insul. ceilings; walls canvased thruout; 2 gar.; excellent cond.; no 3d fl. Lot 60x134. See by appointment.
McKEY & POAGUE.
2101 E. 71st-st. [Hagan.] Pla. 2100.

MODERN BRICK BUNGALOW.
9112 HARPER-AV.
Built 1938; canvas walls; tile bath; insulated; storm windows; auto. heat; Servel refrig.; t. t. stove; ½ block school; immediate possession. Shown by appointment only. Bayport 1401.

7414 ST. LAWRENCE-AV.
6 rm. bung. with enclosed slp. pch.; remodeled and decorated; 2 car garage. $1,000 down; terms to suit. Open for inspection Sun., 10-3. Dearborn 0323.

6440 GREENWOOD
Modern 9 rm. house; h. w. ht.; canvas walls; possession May 1. Can be seen by appointment. A BARGAIN. C. Tidholm, 10 S. La Salle. Fra. 4876.

4 cozy rms.—Modern thruout. Bsmt.; furnace ht.; gar. Lge. garden plot; in ideal naborhood. Schls., shopping, bus, surf., I. C. Small down pymt. arranged. Address H N 517, Tribune.

POSSESSION NOW
Modern 5 rm. insulated 2 story home. I. C. transp. $500 cash, balance mo. 8809 KENWOOD-AV.

5 rm. mod. bung.—Large rms., newly dec., all tile bath, tile kit., air cond.; new roof; 2 car gar., side drive; stoker ht.; nr. schools, transp. By owner. Pullman 9490. 11211 Wallace.

POSSESSION MAY 1ST.
Remod. home, 5 rms.; h. w. ht.; gar. Champlain, nr. 71st. $5,250. E Z tms. CHAS. MORTENSON, INC. Stew. 2365.

5 rm. brick bung.—Stm. heat; 3 rm. basemt. apt.; stoker; new roof, insul.; newly dec. Owner. Best offer. 1735 E. 83d. Reg. 5722 for appt.

IVANHOE CAPE COD HOME.
$600 cash; 4 rms., basemt., and attic; lge. lot; $6,000 for war worker. Mills & Sons, 406 W. 144th-st. Riverdale 98.

Immed. posses. compact 6 r. brk. res. Yard; new tile bath; Nr. So. Shr. Country Club I. C. sta. Taxes and ht. $20 month. Pr. $10,000. Hyd. 2525.

ATTRACTIVE 5 RM. BUNG.—Large, airy rms.; 100th-place, nr. Normal; pr. $5,500, $1,100 dn.; FHA terms. Shown by appt. Hirsch. Ran. 3021.

Low cost home with lg. garden plot; nr. schl., I. C. trans. Sm. down paymt. $23.78 mo. Address H P 142, Tribune.

7336 CARPENTER ST.
Income home 4 and 5 rooms.
Need $500. Triangle 1655.

5 Rm. Br. Res., 2 car gar.; furn. ht.; nw. stv.; 31 ft.; poss., $6,750. ofs. 7856 Jeffery. ex. agt. Sou. 1626.

48 new homes for war workers ready for occ. Model home 9301 Peoria open daily, 1-8 p. m. Pr. $6,250. Ced. 0650.

10058 Lafayette—7 rm. res.; stoker; gar.; poss. May 1. $7,000. Bev. 4850.

HYDE PK. 7 RM. HSE.—Must SELL. SMALL CASH PAYMENT. CEN. 6610.

See Today—New brk. bung.; $550 dn. $5,450; E-Z tms. Apply 3558 Archer.

4 rm. brick bung.—3 unfin. rms. upstairs; stoker; $7,850. Sag. 5921.

6 rm. hse.—H. w. ht.; 50 ft. front; encl. pch.; good cond. 7231 S. Seeley.

5526 Dorchester, near U. of C., 9 rm. brick; terms. Phone Plaza 6900.

5 r. mod. brk.—Oct. frt.; 1 up; stkr.; nr. 93d-Eberhart; $7,200. Bay. 2401.

Southwest Side

MOD. 5 rm. brk. res.—3 yrs. old; lge. rms., brk. gar., recr. rm.; many other refinements; $10,500. Nr. 2400 west. Hemlock 7900.

$850 DOWN—New modern 4 rm. brick house at 6030 MASSASOIT-AV. Big basmt. Big roomy attic. Big lot. Office 6250 S. Central-av. Ports. 6787.

5 rm. fr. nr. 89th-Calif.; elec. stv., ven. blds.; gar.; owner. Evergreen Pk. 7595.

New 5 room brick homes with basement. 5240 S. Mason-av.

Marq. Manor—Vic. beau. bung.; stkr., refg.; $7,950. Apply 3558 Archer.

1947 S. Spaulding—7 rm. brk. res.; furn. ht.; 2 c. gar.; gd trans.; $4,900.

REAL ESTATE—HOUSES

$200 DOWN—$53 MONTH
5 RM. UNIT. BRICK HOME.
Stove and refrig. incl. Full basement, kitchen cabinets; model open all day. Avail. now. War workers only. 6400 S. LOCKWOOD-AV. [5350 W.] J. E. MERRION & CO. RAD. 3210.

Southwest Side

7 r. brk. res.; h. w. ht.; 2 car gar. $6,850. Days, eves., Sun. 2850 W. 63d.

North Side

Owner leaving city, must sell his new West Rog. Pk. colonial 6 rm. res. immediately—All latest appointments; cabinet kitchen, colored tile bath, fine powder rm., large rms., perfect condition. Briargate 3508. JACOBS & JACOBS, INC., 2750 Devon.

2652 BURLING-ST.—By owner, immed. poss. 7 rm. house, 2 baths, new oil h. w. heat, hardwood floors, remodeled. Nice yards. Near good schools. Lincoln Park; exc. tr. $6,850. Div. 2698.

MODERN DE LUXE HOME.
8 rms.; Rogers Pk.; recreation room; nr. lake. Owner leaving town, will sacrifice. Address P 455, Tribune.

RAVENSWOOD—8 rm. resid.; fully modernized; 3 car brick gar.; particularly suited for physician or dentist. 4547 N. Ashland. By appt. Edg. 0853.

Owner must sell—Beau. Rogers Pk. home, with lge. inc.; nr. schls., churches, exc. shopp. and trans.; 20% dwn., balance trms. Rogers Park 6959.

$1,800 buy 7 rm. home—N. of Foster, W. of Broadway. Lot 50x125. Poss. Pr. $7,800, bal. E-Z tms. Lon. 6624.

15 room modern house—Fenced yard; lovely shrubs; near lake; terms. $1,800 yrly. income. 1407 Pratt-blvd.

5 rm. mod. brk. bung.—H. w. ht.; gar. $10,500. Terms. Dette, Buck. 2015.

Northwest Side

GEORGIAN RESIDENCE.
In Schorsch Village; 6 lge. rms. and brkfast. rm.; 2 yrs. old; tiled bath; powder rm.; porch-sundeck; 40 ft. lot. Gas fired, air cond.; 2 car garage. ALSO: ENGLISH STYLED 5 ROOMS. A. J. Schorsch & Co., 6059 Irving Pk.-rd.

Fine lge. brk. and frame bung.; 5 rms. Only 2½ yrs. old; gas ht.; lot 40x135. North of Armitage, nr. Harlem; gar.
PRICED TO SELL, $8,700.
ALBERT F. KEENEY, REALTOR.
5612 NORTH-AV. MERRIMAC 4300.

CAPE COD HOME.
Brick, 4 rms. 1st floor, 2 up, 1 unfinished; insulated, screens, storm windows, kitchen cabinets, inlaid linoleum; furn. ht.; gar.; lot 40x125. In Oriole Park. Price $8,950. Phone Pal. 1461.

$8,950 buys excellent brick bungalow—Hot water ht.; large rms.; St. Genevieve's parish. Immediate possession. RAYMOND K. KIMBELL COMPANY. Spa. 6040. 3600 Fullerton. Bel. 2482.

5 rm. brk. bung.—H. w. stok.; ex. cnd. side drive. 6482 N. Newark; $3,000 ca. req.; St. Tecla parish; good transp. Also 6 rm. br., Pk. Ridge, gas h. $8,950. FELBINGER, 2344 N. Cicero. Ber. 8080.

BELMONT-CENTRAL—May 1 POSS. Widow selling lge. 5 rm. brk. bung., glas. pch., A1 cond.; h. w. ht. Barg. CROWE, 6110 North av. Merr. 8878.

A REALLY NICE SELECTION
of 5-6 rm. homes; fine condition; excellent locations; $7,650 to $10,000. A. J. Schorsch & Co., 6059 Irving Pk.-rd.

PORTAGE PARK.
Frame residence, 35 ft. lot, $6,300. S. O. Stone & Co., 4503 Milw. Pen. 3900.

7 rms—H. w. ht., stoker; 45 ft lot; gar.; nr. trans., St. William's church, schools; reas; $2,500 dn. Mer. 8789.

English styled 5 rm.—St. Ferdinand's parish; 50 ft. lot; 2 c. gar.; $11,500. A. J. Schorsch & Co., 6059 Irving Pk.-rd.

Lincolnwood, Sauganash, Edgebrook homes—5-8 rms.; $8,000 up; FHA tms. Osborne, 6801 N. Cicero. Towers 3550.

Frame bung.—4 rms., 2 bedrms., encl. heated porch; h. a. ht., Ven. blinds; nr. Addison. Pr. $4,500. Mulb. 6401.

6 RM. house—Good neighborhood, good condition; Northwest-hwy.-Bryn Mawr. See by appt. Owner. Rog. 4674.

Addison-Newland—5 rm. oct. brk. bung. H. w. ht.; oak trim; 2 car gar. Only $8,500, $2,500 down. Pen. 3201.

$4,500—4 rm. frm. cottage, nice bsmt.; furn. ht.; gar.; nr. Addison-Harlem. $1,500 dn., $30 mo. Ryan, 5306 Milw.

5 rm. frame bung.—Furn. ht.; gar.; 33 ft. lot; Avondale-Addison; gd. trans.; $6,000; cash $1,500. Eheim. Pal. 5486.

4 Rm. fr.—H. w. ht.; no bsmt.; lg. lot; $3,250. John Krohn Co., 5343 Lawrence.

4024 Overhill—Brk. bung., 5 rms.; insul; arches, mod. plmbg. Avenue 1231.

5211 N. Long—Frm. bung., 5 rms.; h. w. ht., stkr.; gar., $7,300. Ave. 1231.

Old cple. sac. 6 rm. bung.—H. w. ht.; lg. lot. $6,650. Senn. 5705 Irving Pk.

6 RM. res.—37½ ft. lot; near Irving Park-Kostner; $7,250. Pensacola 2600.

5 rms.—Bsmt.; furn. ht. Pr. $4,950; terms. Westwood Rlty., 7800 Belmont.

9 rm. residence—Stucco; 76 ft. frontage. 5356 N. Sawyer.

Westwood—7 rm. brk.; h. w. ht.; can be conv. to income bung. Mer. 5806.

5 rm.—Bsemt.; furn. ht.; lg. lot; price $5,100. Collins, 8000 Belmont.

West Side

2 flat brick building—3 and 4 rooms up, 6 down; h. w. furnace heat; 2 car garage. 2918 Fulton. Van. 0038.

OAK PARK—$7,500; 6 rms.; 2 car garage; 1134 S. Taylor-av. Phone Mrs. Hicks, Har. 1520. Eves., Bri. 4600.

627 S. Morgan—2-6s, brick and frame home; lot 25x125; $1,500. Mon. 2615.

Sacrifice 7 rm. br.—Perfect condition; vic. Jackson and Cicero. Austin 2456.

1817 Jackson—9 rm. hse.; 2 c. gar.; immed. poss. Sou. 9545 or Pul. 6983.

8 rms. frame—Furn. ht., 50 ft. lot; pr. $4,800. 2430 S. Central Park.

REAL ESTATE—VACANT
South Side

Small farms—Near 79th-st., only $695. Clear title; all taxes paid. Only $10 down, $10 month. Excell. soil; elect. avail. Bus transp. Write for map. FRANK DE LUGACH. 2339 W. 95th.

REAL ESTATE—SUBURB'N—SOUTH

Beverly—10628 Hoyne; 6 rm. 2 sty., 1 yr. old; 3 level hse.; 2 baths; air cond. gas ht.; by appt. only. Bev. 5262.

Beverly—6 rm. brk. bung.; tile bath; h. w. ht.; nr. R. I. $8,900. Bev. 5001.

SOUTHTOWN LANDS
1—2½—5—10
ACRE TRACTS
Many to choose from along Western, Crawford and Cicero avenues. Some with unfinished cottages. Easy terms on anything you select. Drive out any day from noon to 6 p. m. to our office at 159th-st. and Western [3 blocks west of Dixie highway]. Arthur T. McIntosh & Co. Franklin 2046.

5 ACRES—PARTLY WOODED
14 miles south of city limits, bus and electric transp., picturesque location, must be seen to be appreciated; conv. cash down payt., bal. $30 mo.; will divide. Address H M 263, Tribune.

NEARLY 3 ACRES
Conv. Matteson station, Ill. Cent. electric; rich black garden land; bargain. $1,095; on terms; small cash down; bal. $15 mo. Address H K 315, Tribune.

PREPARE FOR SPRING
2½ acres rich garden land, $925, $185 cash, $12 mo.; not far from I. C. Ry. and bus. transp.
Address H M 286, Tribune.

3 ACRES GARDEN SOIL
Facing Cicero-av. Short distance Illinois Central at Matteson; $300 cash, balance monthly. Kenwood 7589.

3 ACRES on Governor's-highway—$1,495; bus and Ill. Cent. transp.; good location for small farm, vegetable stand, etc.; $300 cash handles. Address H K 344, Tribune.

2 ACRES PARTLY WOODED.
Ideal for chickens and vegetables; close to Calumet dist. $75 cash handles. See this before you buy anywhere. Address H K 309, Tribune.

BEVERLY—POSSESSION NOW.
6 rm. brick; 2 baths; gas ht.; 2 car garage; $10,500; wooded lot; 2 blks. to school and R. I. Beverly 1931.

BEVERLY, 104TH, NEAR WOOD.
6 rm. brick; 2 baths; gas ht.; 2 car gar.; lge. lot; $10,500. Beverly 9820.

Don't buy acres south or southwest until you see our ½ to 5 a. bargs. Send for prices. Address H J 517, Tribune.

6 rm. brk. res.—1½ baths, htd. pch., refrig., stove, gas ht., 50 ft. lot, gar., side dr.; exc. tr. Bev. 8880.

5 room home—Ideal for chickens and garden; just outside of city; $200 cash needed. Address H M 307, Tribune.

REAL ESTATE—SUBURBAN—S. W.

Summit—7517 57th-st. Inc. bung.; 1st fl. 5 rms. vacant; h. w. ht.; 4 rm. attic flat rented; move right in; $6,950. Kohout Bros., 6200 W. Cermak. Cra. 5800.

ACRES—ACRES—ACRES
91ST AND RIDGELAND
Just opened; best buys Southwest; ½ acre or larger; nice high, dry land. See what adjoining truck farmers do with small acreage units; same fertile soil. Plant your victory garden here now while you plan your post-war home. You can start with small down payment. Drive to local office for full details and price list. Open every day from 12 to 6; Ridgeland-av. [6400 west] at 91st-street, or phone Fra. 2045. Details will be mailed you.
ARTHUR T. McINTOSH & CO.

$300 CASH
Bal. $20 mo. buys 4 acres entire block in depth, finest black land, 4 blks. to Rock Island subn. transp., walking distance to school, churches, stores. Address H P 171, Tribune.

$845—Garage type home with running water and elec., on ¼ acre or 20,000 sq. ft., where you can raise chickens, vegetables, etc.; 38 min. from loop. Write Dept. Y, 209 W. Jackson, Rm. 202.

3 ACRES ON CICERO-AV.
Conv. Ill. Central transportation, fine black soil; sacr. price $995, $200 dn., $12 mo. Address H P 185, Tribune.

SMALL HOME—$795
Needs work; nr. city limits, schl.; only $150 down. Address H P 141, Tribune.

¼ ac. or more, rich soil; city water; streets; no assess.; gd. trans.; bus, s. c.; nr. schls. and churches. $100 dn. Address E S 337, Tribune.

2 acre garden farm—Nr. 95th-st., E. of Keane-av.; high, rich land on paved road. Price $875, $200 cash, $10 mthly. Address F H 516, Tribune.

Approx. 3 ac., 6 rm. brk. veneer hse.—2 car gar.; 2 chicken houses; 230 E. Naperville-rd., Westmount, Ill. Priced for quick sale. Rad. 6601.

HOME ON LARGE LOT—$795.
Nr. city limits; ¼ hr. bus to lp.; needs work; $150 down. Central 1756.

PLOWED ½ AND A. TRACTS—Closest to city trans., schls.; $100 dn., sm. mo. paymts. Address P 585, Tribune.

REAL ESTATE—SUBURB'N—NORTH

Evanston De Luxe Residence
3¼ yr. old, all face brick home; cor. lot; gas, hot air heat; 4 bdrms., 2 tile baths, breakfast rm., powder rm., library with built-in bookcases, lge. liv. rm. and din. rm.; 2 firepl., 1 with Ital. marble; knotty pine recr. rm.; 2 car brick garage; 8¼ rooms of sunshine. Call owner, Skokie 79.

Evanston—Modern red brick, English type; 6 rms., 1 bath, powder rm., summer house, 3 car gar., rec. rm.; lovely Lincolnwood section; $15,000. Smart & Golee, Inc. Briar. 3300.

Kenilworth—5 bedrm., 3½ bath; brk.; slate roof; brkfst. rm.; scrnd. porch; att. gar. $22,500. Winnetka 254.

Central Evanston—Solid brk.; 4 bedrs.; 3½ ba.; exc. val. $15,000. Gre. 7220.

Lake Bluff—Small home for 2, magnificently wooded lot, 75x125; ¼ block from lake with view; excel. location for post war additions; oil heat, auto. h. w. heater; storm windows, screens; beau. flowers; newly redec., remodeled. $6,000, tms. to suit. LAK. 2582, owner.

Skokie—2¾-acre wooded on Dempster st.; 1 mi. W. of Evanston. Imp. 2 sty. bldg. 6 r. apt., 2 r. apt.; also lg. stge. garage, 60x122. Imps. in pd. Sell or rent; immed. poss. Great sac. open for offer. Ph. Skokie 4.

WILMETTE—311 3rd-st. LAST WK. ONLY that out-of-town owner will be on prem. 4 lge. bedrms., 2½ tile ba., liv. rm. 15x25, firepl., tile kit., brkfst. rm., sun rm., overlks. addit. landscpd. cor. lot. Pr. $13,500. Open 2-5 WEEK DAYS only.

Wilmette — Brand new Pennsylvania Dutch; 6 rms., powder rm., library; gas ht. Pearson, Sadler & Hultman. Hol. 6362. Uni. 6050.

NORTH SHORE HOMES.
For Sale or Rent.
Two Offices to Serve You.
BAIRD & WARNER.
Evanston—522 Davis-st.—Hol. 1855.
Winnetka—576 Lincoln-av.—Bri. 9001.

Abt 2 acres—Wooded, live stream, s. of Lake Forest. Water, paving in, no assmts. Transp. conven. Price $1,875. $375 cash. $20 mthly. Address E S 382, Tribune.

4-5-6 rm. homes—Nr. Buick and Douglas plants; ready for May 1 occupancy. Seeley 1200 or Franklin Park 216.

REAL ESTATE—SUBURBAN—N. W.

Des Plaines—$1,200 buys title to almost new 2 apt. brick on large wooded lot. Now rental at $105 per mo.; 20% return on investment. Phone Columbus 2400.

DES PLAINES—WAR WORKERS.
For rent or sale—immediate occupancy. 3½ and 4½ room apartments, $40-$45-$50 rental. In the 1800 block on Linden-av., 1½ blocks south of Oakton.

Des Plaines—New brick home.
5 and 6 rms. $600 down.
For qualified workers.
Mr. Raymond. Greenleaf 0471.

Duck Lake—1½ mi. N. W. Long Lake R. R. sta.; yr. round 4 rm. home, 2 bdrms., slpg. pch., bath; immed. poss.; $3,000 or trade. Longbeach 2844.

FINE 6 RM. HOME
In beautiful close-in northwestern suburb on well kept, large, attractively landscaped lot. Ample room for garden. Full 7 ft. basement, large rooms. Ideal for family with young children. Close to school, fast transportation to loop. DOWN PAYMENT AND MONTHLY PAYTS. TO SUIT YOUR INCOME. ADDRESS E S 126, TRIBUNE.

ACRES—ACRES
LARGE GARDEN PLOTS
Just west of Glenview near 2 bus lines. Land lies high. Has best black garden soil. Build your home here after the war. Grow your own food now. The quantity is limited so act now. Low prices, easy terms. ADDRESS H E 529, TRIBUNE.

FINE 6 RM. HOME.
Immed. occup. in a beau. built-up, close-in N. W. suburb. Extra lge. rms. and lot for garden; full 7 ft. bsmt.; furn. ht.; ideal for family with young children; close to schl., trans., churches, stores; 10% dn., mo. paymt. arranged to suit. Address E S 335, Tribune.

Wooded estate—Block deep; new road S. of Higgins, W. of River-rd.; low taxes; no assmts.; price $675; $135 ca.; $8 mo. Address F D 559, Tribune.

4 rm. hse.—On extra large lot; ideal for garden and chickens. Needs some interior work. $200 dn. to resp. party. Sm. mo. pay. Address E S 102, Tribune.

$100 down—Old house, 5 rm. basemt. must be handy man capable of repair. Gd. transp.; mthly. paymts. to suit if qualified. Address E S 80, Tribune.

5 rm. house—$200 dn.; needs wk.; mo. paymt. to suit reliable pty.; gd. trans. Address E S 78, Tribune.

¼ to 5 acres—Ideal for gardens; exc. trans., streets, elec.; terms, $50 down, $10 mo. Address H J 478, Tribune.

$40 mo. buys—5 rm. brk. res. on 100 ft. lot; finest matls., constr. Need $600 down. You must qualify. Dea. 3688.

½ to 2 acres—Rich soil; near transp.; northwest suburb; $150 down; $10 month. Address E S 108, Tribune.

5 rm. mod. cottage—½ acre; $4,300; cash $900. Collins, Mannheim at Grand.

Des Plaines—1380 Wicker, 6 r. bung. H. w. ht.; gr., $6,500. Own. Cen. 3724.

REAL ESTATE—SUBURBAN—WEST

AUSTIN Income Res.—Nr. Austin-Lake. 1½ baths. Liv. rm. 24x15. H. w. stoker. Lot 40x125. 2 car gar. Rents 4 rms. $90. [4 rms. for owner]. Price $9,000. Pilgrim, 5637 W. Lake. Aus. 1680. Vil. 5100.

Austin and Washington-blvd. — Brick home, 6 rms.; mod. bath; 2 encl. pchs. [1 htd.]; h. w. ht.; 2 car brk. gar. Must be sold this week. Joseph B. Ford, 5945 Madison-st. Aus. 2880.

Austin res. 4 bedrms., tile bath, automatic ht. Best insulation. Lavatory 1st. Wide lot. Austin 7708.

BELLWOOD
WALLEN HOMES, INC.
New solid brick duplex single units as low as $300 dn., buys 5 large rms. Full basement, streamlined kitchen, tile flrs. in bath with tub and shower. Agent 1-5 Tues., Thurs., Sat. and Sun. Office, 438 45th-av., Bellwood, Ill. Rog. 6360.

Berwyn—For sale by owner; fine brick bungalow, with 2 large rms. and hall upstairs; large living rm. and dining rm., beautiful kitchen with new cabinets and pantry, 2 bdrms., 1st flr.; full plastered basement and fruit cellar; stoker fired furnace ht.; encl. rear pch.; lge. 2 car gar.; near trans.; poss. very soon. 1416 Gunderson, Berwyn.

Berwyn—5 rm. home; h. w. ht.; excellent condition; 4 rms. downstairs, 1 rm. heated up; enclosed rear porch; lot 37½ ft. Only $5,750. Berwyn 116.

Maywood—4 rm. fr. cottage.; furn ht.; 2 c. garage; 50ftx134; imm. occup.; pr. $4,900; $1,000 down. Call bet. 9:30-5:00. Har. 0307.

GLEN ELLYN has never before listed 7 rm. home; tops loc.; lot 115x150; 4 blks. to sta.; for only $8,000. Stokburger, 546 Crescent-blvd. Ph. 345.

Lombard—220 FEET HIGHWAY frontage on Route 53. Rich soil. Bargain at $975 cash. Other tracts, $496. EDWIN CHASE, REALTOR, 145 S. Main-st.

Lombard—112 ft.; gravel st.; gas, el.; $500; $50 d. Address H P 79, Tribune.

MAYWOOD—2316 S. 19TH-AV.
2400 S. 19-AV.
Owner will show 2400. Will give you key to inspect 2316.
THEN CALL BEVERLY 2213
for full information.

OAK PK. INVESTORS ATTENTION! Owner leaving town, will liquidate well located 20 unit apt. bldg.; income $9,570; price $53,000. Call C. J. Gaspers, Austin 2460, Village 4960.

OAK PARK [No.]—Attrac. white frm. 6 rm. res. Picture window overlooking garden. Insul. [Ht. $87]. Tax $100. Price $10,500. Pilgrim, 5637 W. Lake. Aus. 1680. Vil. 5100.

Oak Pk. [No.] 6 rms. brick bung.; cabinet kitchen. Best insulation; auto. ht.; wide lot. $10,500. Village 3330.

Oak Park—7 rm. stucco home; oil ht.; lge rms.; gd. location; poss.; barg., $9,200. Franklin 3745.

Oak Park res.—Attrac. dec.; modern bath; h. w. heat; $9,750. Village 7772.

Oak Pk.—Mod. 5 rm. bung.; excel. loc.; imm. poss. Euc. 2624. Mer. 1016.

Oak Park, N.—2 flat; arches; 5-6; 50x175; side dr.; $8,500. Vil. 8440.

Oak Park—Brk. 2 apt. N. of Lake; nr. L, bus. Ex. cond. $11,500. Euc. 610.

RIVER FOREST [N.]—Brk. bung., lg. liv. rm., woodb. firepl., 3 lge. bedrms., tiled bath, cab. kit., bkfst. nook; auto. ht., gar.; rare barg. at $12,600. VAN DOREN. Village 9220.

RIVER FOREST N. Woods 9 rm. brk. comp. bath-bedrm. 1st fl.; 3 bdrms., 2 bath 2d; $32,500. Aus. 8510.

Villa Park—5 rm. brick; insul.; gd. cond.; cab. kitch., glazed rear porch; gar.; furn. ht. 3947 W. Villa Park.

West Chicago—8 rm. house suitable for 2 families, approx. 3 acres of ground, chicken house, close to N. W. depot and shopping. Price $6,250. Euclid 814, or Wheaton 606.

2½ ACRES ON HILLSIDE
Aurora-Elgin Electric transp., schools, churches, stores; 150 ft. on new pavement in and pd. $925, $185 cash, $12 mo. Address H K 318, Tribune.

$150 CASH
bal. $10 mo. buys almost 2 acres fine high land nr. fast transp. to loop; not far from Downers Grove. Address H P 159, Tribune.

PICTURESQUE 2½ ACRES
Beaut. wooded location with sightly view, near Joliet road and Tri-State highway; $995, $200 down, $12 mo. Address H K 334, Tribune.

NEARLY 3½ ACRES, $1,175
Not far from Wheaton; close to Aurora-Elgin elec.; $235 dn., $15 mo.; no int. one yr. Address H M 259, Tribune.

HOME ON 1/3 ACRE—$795
Nr. bus, schl.; W. of Harlem-av.; $150 dn.; nds. wk. Address H M 304, Tribune.

7 rm. frame hse.—On large lot; bsmt.; autom. hot water heat; compl. plumbing; 2 car gar. Priced for quick sale. $4,500. Address E S 127, Tribune.

4 room frame house—Bsmt.; suit. for 2 upstairs rms.; gd. tran. $200 down mthly. paymts. to suit. Reliable party. Address E S 79, Tribune.

IMMED. OCC.—Mod. 6 rm. hse.; 2 unfinished rms. up; improv.; no assess.; 10 min. W. of Oak Pk. $400 dn. bal. like rent. Address E S 103, Tribune.

4 rm. hse.—3 yrs. old. Immed. occup. Needs some work. Large lot. Built-up area. Take $300 dn., resp. party, bal. suit. S. E. cor. North-av.-Wolf-rd.

6 rm. old farm hse.—Needs wk.; on lg. homesite; nr. Oak Pk.; $300 dn., mo. pys. to suit. Address E S 137, Tribune.

Don't buy acres west until you see our 2½ to 5 acre bargains. Send for prices. Address H M 255, Tribune.

REAL ESTATE—SUBURBAN—WEST

9 Acres richest black garden soil on Aurora-Elgin fast electric transport.—Electricity and paved road paid for; will sell cheap and make terms to responsible party; must be seen to be appreciated. Call BUCkingham 2814, Apartment 103.

For Sale—24 locations; vacant homesites in West Side suburbs; will sell all for $7,965, or will accept $2,500 for deeds and guarantee policies and you take subject to taxes and specials. Mr. Balfanz, Percy Wilson & Co., 134 N. La Salle-st. Central 8270.

NICELY WOODED
Over 3 acres with scenic ravine, some open land, partly rolling; beautiful building spot; s. w. of Hinsdale; 3 blks. to transp. to loop; $1,995; $400 ca., $25 mo. Address H M 289, Tribune.

5 ACRES AT WARRENVILLE
Rich black soil, 638 ft. pavement, on corner nr. Aurora-Elgin transp. Special bargain, $1,895, $380 cash, $20 mo. handles. Address H P 170, Tribune.

INCOME PROPERTY—W. suburban town nr. Chgo. Includes tavern on cor., store, and 10 rm. house. All rented, under lease. Real buy and fine investment. Can advance terms. Address P 456, Tribune.

ABOUT 3¼ ACRES.
Conv. La Grange; 2 blks. Blue Bird bus; across str. from beau. woods; corner location; both roads paved; $300 cash; $18 mo. handles. Address H P 160, Tribune.

Investigate Western Suburbs for Best Buys—Riverside, La Grange, Western Springs, Hinsdale. HENRY A. MILLER.

REAL ESTATE—MISCELLANEOUS

3 ACRE FAMILY FARM
Entire block in depth; faces 2 roads, one paved; conv. location for chickens or vegetables; all conveniences close by; $200 cash handles. Address H P 156, Tribune.

5 ACRES, $1,895
Near Du Page river and Aurora-Elgin Electric; incl. corner on 2 paved roads; $395 cash, balance monthly. Address H P 176, Tribune.

Are you in the market for a war garden or acres, south, southwest, or west? Before you buy see our 1 to 5 acre parcels. Get prices now. Address H P 186, Tribune.

Don't lose your real estate on account of unpaid high taxes, etc. Trade your title. Full information first letter. Address H K 345, Tribune.

5 ACRES DENSE WOODS
Conv. Hinsdale; black, rich, high land; $1,990; $400 cash, $20 month. Address H M 267, Tribune.

Beau. wooded 2¼ acres not far from Ill. Cent. electric trans., close to forest preserve. Will sell cheap. Terms if desired. Address H M 264, Tribune.

REAL ESTATE—RESORT PROP'TY
Illinois

ONLY $695
New post-war cottage at a natural, spring fed lake; 38 mi. N. W.; 1 hour R. R. transportation; be ready to build when WPB releases materials; model home now on display; small down payment; $12 monthly. Send for details. ADDRESS E S 139, TRIBUNE.

OWNER WILL SACRIFICE.
Lake cottage; elec., plbg.; lge. lot, 80x125 ft.; beau. priv. lake; nr. Chgo.; $1,775; part cash, balance monthly. Address H P 80, Tribune.

A Bargain for you—Beau. hill top lot 90 ft. wide; 2 blks. to Lake Mich., north of Lake Bluff; price only $700. Terms to respon. party. Address E S 374, Tribune.

Lake home—4 lge. rms.; porch; insul. for year-around living; 37 mi. N. W.; R. R. and bus tr.; $350 dn., $25 mo.; imm. poss. Address E S 138, Tribune.

GAGES LAKE.
5 r. cott. New Crane plbg. Elec. refr. 86' lot; $1,500 cash, bal. EZ terms. FELBINGER, 2344 N. Cicero. Ber. 8080.

50x135 lake lot, $150—In property fronting on 3 lakes; sand beach, good fish, E Z tms. Address E S 334, Tribune.

Big lot on Lake Mich.—40 mi. North in Illinois; sand beach; $2,200, terms. Address F H 515, Tribune.

Indiana

$17.50 per mo. buys lge. 2 story hme. at Lake Michigan on lge. wooded lot. 90 min. from loop; elec., run. wtr. avail.; add. work inside required. $1,750 compl. cost. Small down payment. Box 367, Michigan City, Ind.

Finest buy in the Dunes—In best loc. 2 adj. lots nr. Lake Mich.; have beautiful trees; handy trans. loop; $55 ea. Both $85. Address H M 287, Tribune.

Beau. lot in the Dunes—Suitable for cabin or cottage; lake and trans. close by. $99 full price. Address H P 168, Tribune.

Wisconsin

HICKORY POINT SUMMER RESORT. On peninsula between Wapogasset and Bear Trap Lakes. Main lodge and cottages; hotel plan; also housekeeping cottages. MODERN guest cottages; fully equipped. Centralized showers & recreation building. 22 acres. EXCELLENT OPPORTUNITY AT $19,500. For further particulars write EUGENE F. HICKOK, Realtor, Fidelity State Bank, Minneapolis, Minn.

Beau. lake home—Compl. furn.; new elec. stove and refr.; artesian well; 100 mi. from Chgo.; $4,000; $1,000 dn., bal. tms. Address H X 255, Tribune.

FURNISHED 4 RM. COTTAGE
On 2 lots; screened pch.; stone firepl.; Lily Lake, 53 mi. from Chgo. $2,650, terms. Address H M 300, Tribune.

REAL ESTATE—FARM LANDS
Arkansas

Today's opportunity land—The famous Ozarks! Free 72 page bargain catalog. United 7X South Dearborn. State 7975.

Colorado

Investment — 160 acres Idaho potato land, $2,400. 3,540 acres Colo. ranch, run. wat.; timber alone worth price asked. $52,000. Address P 157, Tribune.

Illinois

FOR SALE — 382 acres level black, Spring Lake, Tazewell county, farm land; good improvements; gravel road. $150 per acre.
398 acres Clay County fruit and grain farm; on hard road; ideal stock farm. $80 per acres [includes oil and mineral rights].
196 acres; McLean County; improvements all new or good repair; suitable livestock and grain farm; on hard road. $140 per acre.
446 acres; Anne Elder farm; Livingston County; good black soil; good improvements. $265 per acre.
Write P.O. Box 643, Bloomington, Ill.

FOR SALE BY OWNER
39 acres, Barrington Estate section; gently rolling, good soil, no bldgs.; 1,000 ft. concrete frontage, fenced. This kind of property is scarce; located 4 miles south of Barrington. Showing by appointment only. Price of property $6,000, half cash. Write A. D. Klein, 907 Glenwood-lane, Glenview. Phone Glenview 1457 J.

100x1320—On Torrence-av.; full price, $675, $75 dn., $12 mo. 148x665 on good road, near Torrence-av.; $350, terms. 3 acres wooded nr. Thornton and Lansing-hwy.; $950, $100 dn., $15 mo. Many other bargains. Pull. 4000 eve. Ced. 6590.

For sale—Pine Land, 522 acres; Ill. valley land, tillable, tiled, well improved; market 7 miles; Scott Co. $165 acre. Send for descriptive sheet. J. A. Weeks, Agt., Arenzville, Ill.

4 Acre truck farm—$1,875; easy terms; nr. 87th and Cicero on new paved road; Owners. Address E S 182, Tribune.

20 ac. chicken farm—Good bldgs. and soil.; tim.; poss.; near pavement; 55 miles N. W. $8,500. Phone Elgin 212.

Hurry—1 acre; new, mod.; 3 bedrms.; gar.; $8,000; ½ dn. Ph. Elmhurst 604.

Indiana

Beau mod. country home—8 rms., h. w. ht.; ven. blds.; scrnd. and glas. pch.; lawn, flwrs., gard., fruit trees; 1 acre; 3 c. gar.; chick. hse.; low taxes; 1 mi. to Rt. 20; write or phone for appt. R. F. Wille, Rt. 3, Michigan City, Ind.

2 to 10 acres or more within 30 miles of Chicago; free list. C. P. Flickinger, St. John, Ind.

Small farms—As low as $1,000. Be independent of job and depression. INQUIRE 1642 E. 79TH-ST.

Michigan

Notice—If you want to buy a farm in beautiful Michigan see the farm specialist. I have farms of all sizes near Grand Rapids, some very reasonable. Phone 31542, Andrew Beukema, 3824 Division-av. S., Grand Rapids, 8 Mich.

100 A. dairy farm—3 mi. from Kalamazoo; level land, new buildings; silo, chicken coop, granaries, 16 milk cows, bull, 15 heifers; tractor, combine, good tools; 600x16 tire wagon; very good investment. Address K P 7, Tribune.

7 acs.—Edge pretty town, S. W. Mich.; gd. 7 rm. hse.; el. lts.; 2 mod. poultry houses; fruit; borders spring creek; fertile soil; rl. barg.; $2,950, ½ cash. ADDRESS E S 427, TRIBUNE.

Farms—All kinds; 10, 20, 40, 80 acres up; some with stock, tools; highway and lake places; thruout S. W. MICH. NEW list. HOESSLER, 140 S. Dearborn.

Oklahoma

Sacrifice 40 acres land in eastern Oklahoma for $3.50 acre; good title. Write P. O. Box 1921, Chicago.

Wisconsin

Railroad land grant lands, $4 to $5 per acre for good farm lands, adapted for dairying, live stock, and grains; good roads, water, towns, and markets. Send for booklet No. 5. R. S. Claar, Land Dept., Soo Line, Minneapolis, Minn.

80 A., $800:—Old hse.; dble. corn crib; all fenced; ½ cleared; rest woods; barg. C. Willard, Box 293, Portage, Wis.

80 Ac. $800—Hse., barn burned dn.; stone found.; elec. near; 2 m. Wis. Riv. Jay King, 211 W. Cook, Portage, Wis.

80 acres — Wooded with cabin; past Dells; $750. F. Spencer, Necedah, Wis.

Miscellaneous

FARM CATALOG Mailed Free. Hundreds of Bargains: Florida, Michigan, Wisconsin, Illinois, Texas, California, Oregon and 17 other states. STROUT REALTY, 7-J So. Dearborn-st., Chicago 3—State 7975.

POULTRY, CHICKS, & EQUIPMENT

Chicks—Heavy, $7 100; light, $2.50 100; ducklings. Three W Hatchery, 2452 S. Halsted. Vic. 0370. Op. Sun.

AAA baby chicks, $2.25 a 100; heavy breeds, $6.75. 2521 Archer. Vic. 8732.

AAA Chicks—$4 a 100. See Sund.'s ad. So. Chgo. Pltry., 3120 E. 92d. Sou. 8586.

See display—Pre-fab. poultry and hog hses.; FHA. 9321 Cot. Gr. Rad. 0212.

REAL ESTATE LOANS, MORTGAGES

5 YR. REAL ESTATE MORTGAGES. No payments except interest twice a year. 4% INTEREST. BROOMELL BROS., INC. RAN. 9121.

Will make or buy 1st mortages on go South side impvd property. Low rates. W. L. SHARP & CO., 237 W. 63D-ST.

Have special funds for first mortgages at lowest interest rates. Fra. 1660.

Want contracts on homes—Will help you buy property. Ph. Dearborn 3010.

REAL ESTATE LOANS, MORTGAGES

1ST MORTGAGES AND FHA LOANS
PROMPT SERVICE.
BEESLEY BOND & MORTGAGE CO.
4219 Irving Park. Pensacola 2726.

80% loans—Easy tms., 4% up. No red tape del. Bk. flr., 72 W. Wash. Ran. 7383.

REAL ESTATE WANTED

Resort property wanted—No. Mich. or Wis. cabins with lodge or 20 room hotel in secluded location, on lake pref. Must be equipped, modern. Quote cash price. Address K P 26, Tribune.

Priv. pty. would buy from owner—5-6 rm. brk. res. or deluxe bung.; in gd. neighborhood; vic. 80th-90th S.; 2 c. brk. gar.; nr. car line. HEM. 6070.

Private party has cash for 6-7 room home in Schurz High school district, N. W. Side. IRVING 8172.

Cash—Quick action; 6 to 60 apts wanted at market prices. R. Cordeau, 111 W. Wash., Ran. 7657.

WILL BUY FOR CASH.
2, 4, 6, or 12 apt. bldgs. ADDRESS H M 60, TRIBUNE.

Will buy 1 to 5 acres with home. ADDRESS H T 381, TRIBUNE.

Want 2 or 3 flat—N. or N. W.; close tr. For cash. Address H N 489, Tribune.

Want—5 rm. brk. or frm. home; gd. n. w. loc.; for cash. Kildare 9630.

Want—7 95 A. farm, near S. side; any kind up to $18,000, cash. Com. 5074.

REAL ESTATE FOR EXCHANGE

2 BUSINESS LOTS.
Will exchange for home on N. side of Chicago or Florida. Rog. 1644.

INDUSTRIAL PROPERTIES

FOR SALE
GARAGE,
LIGHT MANUFACTURING,
OR WAREHOUSE BLDGS.
2 story fireproof bldg., containing approx. 24,000 sq. ft.; elevator; steam ht. 1357-65 Blue Island-av.
ALSO
1 story bldg., containing 13,700 sq. ft. 7640-42 Vincennes-av. Pr. $20,000.
ALSO
1 story bldg., containing 15,000 sq. ft. 6934 Cottage Grove-av. Pr. $20,000.
ALSO
3917-25 N. Kedzie-av. 12,500 sq. ft. 1 story bldg., priced to sell, $20,000.
HEITMAN TRUST CO.
10 S. La Salle-st. Fra. 2400.

WANTED TO LEASE
approximately 1,800 sq. ft. for manufacturing; near Northwest Side. ADDRESS G P 174, TRIBUNE.

STRAUS OFFERS
Shields—19,500 ft., 2 sty., B&M $25,000
Taylor—12,000 ft., 1 sty., no ht. $15,000
Straus & Co., 120 S. La Salle. Sta. 1945.

8,000 SQ. FT. HEATED.
Lease; high pressure steam avail.; separate bldg. Howard Blum. 2649 Sheffield-av. Bittersweet 4200.

STORAGE BASEMENT ON RIVER. Nr. lp., 4,500 sq. ft.; high ceil.; outside lgt.; frt. elev.; rent reas. Judson F. Stone, Agent. 30 N. La Salle. Dea. 1776.

For rent—15,000 sq. ft. for warehousing or storage purposes; entire 2d flr.; ramp bldg. 4117 Broadway. Bit. 7030.

FOR SALE or lease—Various mfg. properties of every description. WINTER-HIRSCH. CALUMET 4290.

Store—3365 5th-av. at Jackson-blvd. Steam; suitable light mfg. or most lines of business. Nevada 1406.

For rent—3,500 sq. ft. daylight space; sprinkled; heated; fine for light mfg. Canal 4830.

2,500 sq. ft. mfg. space — Daylight; heated; A. C. current; also other spaces. 970 W. Montana-st. Div. 3062.

Rent—2d and 3d flrs.; 9,000 ft. each; on track; garage; 2,000 ft. 1044 W. Kinzie. Monroe 0490.

12,500 sq. ft., 1 story—South side; poss. 30 days; rent or sell. Randolph 2311.

LOANS—PERSONAL & BUSINESS
Personal, Property, Salary

3 WAYS TO GET A $100 LOAN
Short of cash? Get a salary, car or furniture loan at Household. No endorsers or guarantors required. A $100 loan may be repaid in 12 monthly instalments of $10.07 each or in 6 monthly instalments of $18.48.

CASH LOAN Choose a monthly paymt. plan

CASH LOAN YOU GET	3 pay-ments	4 pay-ments	6 pay-ments	9 pay-ments	12 pay-ments
$ 25	$ 8.85	$ 6.73			
50	17.69	13.46	$9.24	$6.43	$5.03
75	26.54	20.20	13.86	9.65	7.55
100	35.38	26.93	18.48	12.87	10.07
125	44.23	33.66	23.09	16.08	12.58
150	52.98	40.31	27.66	19.23	15.04
200	70.53	53.60	36.78	25.59	20.02
300	105.62	80.29	55.00	38.16	29.76

Payments include charges at Household's rates of 3% per month on that part of a balance not exceeding $100 and 2½% per month on that part of a balance in excess of $100. This rate is less than the lawful maximum on loans of more than $100.

LOOP OFFICES.
5 S. Wabash, 13th fl. STA. 0151
36 S. State, 16th fl. FRA. 0884
100 W. Monroe-st., 7th fl. STA. 1777
111 W. Washington, R. 253. FRA. 1072
NEIGHBORHOOD OFFICES.
2800 Milwaukee-av., 3d fl. CAP. 3440
4704 Irving Park, 3d fl. PEN. 4570
3150 Lincoln-av., 2d fl. LAK. 8844
1737 Howard-st., 2d fl. ROG. 8320
4554 Broadway, 2d fl. LON. 7163
11106 S. Michigan, 2d fl. COM. 3880
6225 S. Ashland, 2d fl. HEM. 4510
2355 W. 63d-st., 2d fl. REP. 4472
6856 S. Halsted, 2d fl. ABE. 4060
841 E. 63d-st., 4th fl. PLA. 8360
9204 S. Commercial, 3d fl. SOU. 0103
1 N. Pulaski [Crawf'd] 5th. KED. 0704
Cicero, 6012 Cermak-rd., 2d. CIC. 6400
Oak Park, 1140 Lake-st., 3d. EUC. 503
Chicago phone, Austin 0474.

HOUSEHOLD FINANCE CORPORATION.
LOANS
$20-$100-$200-$250 or More

[illegible]

COMMONWEALTH LOAN CO.

[illegible]

SALARY LOANS
$25 TO $300
ON YOUR OWN SIGNATURE

[illegible]

IMPERIAL CREDIT CO.

[illegible]

Prompt-Confidential Personal Loans

[illegible]

IF YOU NEED CASH UP TO $300 COME IN OR PHONE
CENTRAL 4733
C. C. ERD
7 S. Dearborn-st., Suite 816

SOUTH SIDERS
REGENT 5600
DAY OR NIGHT UP TO 8:00 P. M.
[illegible]
ANY AMOUNT UP TO $300
Mutual Loan Company

[illegible]

T. B. WARD, INC.
WHEN YOU NEED CASH QUICKLY SEE US TODAY
8 S. DEARBORN RAN. 2060
ESTABLISHED 1901.

Loans—$10 to $300. [illegible] 30 W. Washington [illegible]

LOANS—PERSONAL & BUSINESS
Personal, Property, Salary

Special Loan Service for Folks in a Hurry
No Fussing Around
Just come in, or better still, apply by phone. Call us, then make one visit to sign and pick up the cash. You'll get the same courteous private attention as though you applied in person.
Sensible Cost
Loans are made on signature, furniture, or auto, without involving others. $30 for two weeks costs only 45c. Let us know today how we can serve you.
PICK YOUR OWN MONTHLY PAYMENTS.

YOU GET	3 pay-ments	4 pay-ments	6 pay-ments	9 pay-ments	12 pay-ments
$50	$17.68	$13.45	$9.23	$6.42	$5.02
75	26.52	20.18	13.84	9.63	7.53
100	35.36	26.90	18.46	12.84	10.05
150	65.51	43.00	29.51	20.53	16.06
200	70.45	53.00	36.74	25.52	19.94
300	105.03	79.84	54.56	37.75	29.36

Above payments cover everything, including all charges of 3% monthly on unpaid balance up to $150, 1½% monthly on balance above. Charge is much less than the lawful maximum on loans over $150.

Personal Finance Co.
LOOP:
160 N. La Salle, Rm. 1100. RAN. 3333
SOUTH SIDE:
841 E. 63d, 3d fl. HYDe Park 1471
757 W. 79th, cor. Halsted. RAD. 8228
2403 W. 63d, ov. Walgreen's. REP. 7229
NORTH SIDE:
4770 Lincoln-av. LONgbeach 1321
[Over Walgreen's.]
4750 Broadway, 2d fl. LONgbeach 4090
3982 Milwaukee-av., 2d fl. PAL. 0989
WEST SIDE:
4005 W. North. CAPitol 0700
[Over Kresge's.]
4010 W. Madison, 2d fl. NEVada 2134
OAK PARK:
1118 Lake, 2d. AUS. 2121, VIL. 4500
CICERO:
5944 W. Cermak-rd., 2rd. fl. CICero 666
[Near Sears-Roebuck.] ROCkwell 4848
EVANSTON:
State Bank & Trust Bldg., 3d fl. R. 306
SHEldrake 9339. GREenleaf 3200
The Name You Should Remember.

L O A N S
$25-$100-$200-$300
Your Signature Only Can Get You Up To $300 Today at LOCAL LOAN On First Call
Save time by phoning for your signature only Local Loan before you stop in for your money. Confidential. Liberal one-visit service for all employed women and men. Come in or phone.
UNDER STATE SUPERVISION
OPEN DAILY UNTIL 5:30.
1 O'CLOCK SATURDAYS.
LOOP OFFICE.
7 W. Madison, at State. RANdolph 8400
NORTH SIDE.
1212 N. Ashland at Milw. BRUns. 3100
3204 N. Central at Belmont. AVE. 1200
4013 Milwaukee at Cicero. AVE. 1400
1791 N. Western at Lawr'ce. LON. 3161
SOUTH SIDE.
4658 S. Ashland at 47th. YARds 4870
821 W. 63d-st. at Green. ENG. 7800
7912 S. Halsted. RAD. 4500
11054 S. Michigan. PULlman 7500
WEST SIDE.
8 N. Ogden. SEEley 3700
[At Madison and Ashland.]
1 N. Pulaski at Madison. KEDzie 5900
[Oak Park phone Euclid 6163.]
4800 W. Cermak. ROCkwell 8000
[Cicero phone Cicero 6210.]
LOCAL LOAN CO. FOR ACTION

MONEY
TODAY OR TONIGHT
Salary, Auto, Furniture Loans
To employed men and women, including Civil Service Employees.
CITIZENS LOAN CORPORATION
5 E. Jackson WAB. 5600
At State.
5967 W. Madison AUS. 7300
At Austin.
3401 Diversey SPA. 4300
At Kimball.
749 W. 63d NOR. 5700
At Halsted.
1608 W. Belmont LAK. 7300
At Ashland.
6240 Cottage Grove FAI. 0600
At 63d-st.
6708 Stony Island BUT. 8700
At 67th-st.
Neighborhood Office Open
Every Eve. to 8 P. M.

[illegible]

FINANCIAL

OUT OF DEBT!

[illegible]

MISCELLANEOUS
For Sale

Corrugated Cartons

[illegible]

CORRUGATED CARTONS

[illegible]

TRAVEL

LOS ANGELES

[illegible]

BARTER AND EXCHANGE

[illegible]

—AUTOMOBILES FOR SALE—

Don't You Believe It? We're Sellin' 'Em and Cheap, Too!

Save $100 to $1,000
"As Good as Gold"

We'll go out of "OUR WAY" to give YOU an honest, square deal.
BECAUSE: [1] We're not in the high rent district.
BECAUSE: [2] We don't need fancy linings or pressure salesmen.
BECAUSE: [3] You don't pay for silk curtains, marble floors.

Original Owner Cars
IMMEDIATE DELIVERY

1942 BUICK SEDANETTE...$1,345
1942 PACKARD Clip. sd. 6 cyl. $1,295
1942 CADILLAC 61 HYDRA...
[illegible]
ONLY 1942s NEED OPA.

614 OTHER BARGAINS
We've Got 'Em!
ALL MAKES—ALL MODELS
EASY CREDIT
WE WHOLESALE

1941 BUICK 7 PASSENGER SED.
1941 CADILLAC 62 SEDAN
1941 OLDSMOBILE SEDANETTE
[illegible]

YOU CAN LOOK LOOK AND LOOK
But You'll Never Find Any Newer Low Mileage Bargains Like These

[illegible]
STATION WAGON—1938 CHRYSLER, 1940 PONTIAC, 1937 DODGE.

164 CONVERTIBLES!
Most Beautiful Convertibles in the U. S. A.

[illegible]

MORE
For Your Money
25 YEARS
This Same Location
CITY
1718 SOUTH STATE
OPEN EVERY DAY
ALL DAY SUNDAY

PRICED TO SELL
WE WHOLESALE

[illegible]

80 MORE TO CHOOSE FROM
CONSOLIDATED MOTORS
1150 W. JACKSON-BL.
OPEN EVES. TILL 9. ALL DAY SUN.

HEADQUARTERS FOR 1942 AUTOS
OVER 200 TO PICK FROM.
Buicks, Oldsmobiles, Dodges, Nashes, Cadillacs, Pontiacs, Chryslers, Plymouths, Fords, Hudson—Studebakers.
OPA CERTIFICATE NEEDED.
DEALERS WELCOME
BERNARD BROS.
1033 Chicago-av., Evanston. Uni. 2127.
Open all day Sunday.

325 USED CARS
[illegible]
STUDEBAKER, 26TH-MICHIGAN

American—'41 4 door sedan; good cond. [illegible]
STALLWORTH
7400 Stony Island. Hyd. 2500.

BUICK—1939, SPECIAL "40" SEDAN
1132 DIVERSEY

[illegible]

1940 Cadillac—7 Pass.
2525 S. Michigan-av.

[illegible]

CHEV. 1940, $795
3939 WASHINGTON

Chev.—'41 Convertible [illegible]
J. A. LAVERY MOTOR CO.
AUTHORIZED FORD DEALER
6127 Cottage Grove.

CHEV. 1940 COACH, $750
[illegible]
BIRD-SYKES, 2235 MICHIGAN

[illegible]
CLARK-MAPLE CHEV., 1038 N. Clark.

[illegible]

—AUTOMOBILES FOR SALE—

YOU GET $ $ $ $ $ VALUE
AT
4849 N. WESTERN
WHERE
Good Cars Are Sold
ON A
Written Guarantee
AT
PRE-WAR PRICES

[illegible]

CONVERTIBLES

[illegible]

MOST CARS ARE EQUIPPED WITH
RADIOS, HEATER, DEFROSTERS
All Are Guaranteed
ON A
Written Bill of Sale
FOR
30 DAYS
MANY MORE TO CHOOSE FROM
All Makes!! All Models!!
AND EACH CAR IS
Honestly Advertised!
AND
Properly Priced!
BUY
AT
4849 N. WESTERN
AND
$ $ $ SAVE $ $ $
Open Eves. 'til 10; Sunday 'til 5.
AT
4849 N. WESTERN

No Finance Co. to Deal With
VERY EASY TERMS
WE FINANCE ALL SALES
[illegible]

HOUSE TRAILERS
[illegible]
DONN MOTOR SALES
7424 STONY ISLAND.
EVES. SUNDAY. DORCHESTER 5000.

CURTIS
7406 S. HALSTED
NO LOT—SHOWROOM DISPLAY
FINANCE FOR LESS

[illegible]

CURTIS
7406 S. HALSTED
DEPOSITS CHEERFULLY REFUND'D
Open eves. till 9—all day Sun.

AMERICA'S OLDEST AUTO AUCTION
Every Wednesday at noon 150 cars will be sold to dealers only.
HEALY MOTOR SALES
5951 S. STATE-ST.
ENGLEWOOD 2323.

[illegible]

CHRYS. 1937, $295
[illegible]
3939 WASHINGTON

CHRYS. '41 WINDSOR COUPE
[illegible]
BIRD-SYKES, 2235 S. MICHIGAN

[illegible]

DE SOTO—'40 Sedanette; overdr. $895. 1132 DIVERSEY

[illegible]

DODGE 1939, $575
[illegible]
3939 WASHINGTON

[illegible]

FORDS—'41 AND '40
STATION WAGONS
[illegible]
LAWDER BROS.
[illegible]

[illegible]
J. A. LAVERY MOTOR CO.
[illegible]

FORD—'41 CONVERT. COUPE
$1,365. 1132 DIVERSEY

[illegible]

—AUTOMOBILES FOR SALE—

FOR YOU!! AND YOU!! AND YOU!!
IT'S UNIVERSAL
America's Largest Wholesalers Now Opening Their Showrooms to the Public
—500 CARS—
Wholesale Prices

1942 WILLYS SEDAN.....O.P.A.$995
1942 STUD. CHMP. SED. O.P.A.$1,195
1942 FORD Sup. Cl. Cp. O.P.A.$1,195
1942 PONT. Chief. 4 dr...O.P.A.$1,295
1942 CHEV. SEDAN......O.P.A.$995
1942 BUICK SEDAN.....O.P.A.$1,395
1942 CAD. SEDAN.O.P.A. ceiling price
1942 LINC. Custom 7 pass. sed.O.P.A.
1941 FORD SEDAN..............$895
1941 HUDSON SEDAN............$795
1941 NASH SEDAN..............$895
1941 CHEVROLET SEDAN.........$895
1941 DODGE SEDAN.............$945
1941 PLYMOUTH SEDAN..........$945
1941 CHRYSLER SEDAN.......$1,095
1941 OLDSMOBILE SEDAN.....$1,095
1941 PONTIAC SEDAN........$1,095
1941 CADILLAC SEDAN.......$1,995
1940 FORD 2 DOOR.............$695
1940 NASH CLUB COUPE.........$695
1940 CHEV. 4 DOOR............$795
1940 DE SOTO SEDAN...........$795
1940 OLDS 4 DOOR.............$795
1940 DODGE CLUB COUPE........$795
1940 PONTIAC 2 DOOR..........$845
1940 BUICK SEDAN.............$895
1939 PLYMOUTH 4 DOOR.........$395
1939 NASH 2 DOOR.............$495
1939 STUDE. SEDAN............$495
1939 FORD CLUB COUPE.........$545
1939 CHEV 4 DOOR.............$595
1939 OLDS 2 DOOR.............$595
1939 CHRYS. CLUB COUPE.......$595
1939 DODGE SEDAN.............$595
1939 PONTIAC 2 DOOR..........$595
1939 BUICK CLUB COUPE........$645
1939 CADILLAC SEDAN..........$895
1938 CHEV. 4 DOOR............$395
1937 CHRYS. CLUB COUPE.......$245
1937 OLDS 2 DOOR.............$295
1936 CHEV. SEDAN.............$295
1935 PONTIAC 4 DOOR...........$95

1938s—1937s—1936s—1935s
79 CONVERTIBLES
97—1942 MODELS

UNIVERSAL MOTORS
2525 S. Michigan-av.
EVES. TILL 9. ALL DAY SUNDAY

GOING OUT FOR BUSINESS
WHOLESALE and RETAIL
IMMEDIATE DELIVERY

'41 PLYM. 4 dr. sed.; r., h......Barg.
'41 PONTIAC sedanette; r., h...$1,075
'41 DODGE 6 pass. sed.; r., h.....$985
'41 FORD 6 pass. sed.; h., h.....$895
'41 CHEV. sed.; rad., htr......$1,085
'41 PONTIAC 4 dr. sed.; r., htr..Barg.
'41 BUICK sup. sed.; rad., htr...Barg.
'40 STUDE. Comm. sed.; r., htr...$785
'40 DE SOTO cpe.; rad., htr......$765
'40 STUDE. Champ. sedan; r., h...$695
'40 MERCURY sedan; rad., htr., Barg.
'40 CHRYS. trav., 4 dr. sed.; r., h.Barg.
'40 PACK. 6 cyl. sedan; rad., h...$875
'40 BUICK special conv. coupe...Barg.
'40 CHEV. 2 dr. 5 p. sedan.......$775
'40 PLYM. 6 pass. sed.; rad., htr.$695
'40 PONT. 6 cyl. sed.; rad., htr..Barg.
'40 Olds. 6, 5 p. sed.; r., h.....$745
'39 CHRYS. 6 p. sed.; r., h......Barg.
'39 PACK. 6 club cpe............Barg.
'39 DODGE 2 dr. sed.; r., htr....Barg.
'39 CHEV. de l. sed.; r., htr.....$595
'39 BUICK sedan; rad., htr.......$785
'39 CADIL. 4 dr.; rad., htr......Barg.
'39 MERC. 6 p. sedan; rad., htr..$595
'39 PONT. 6 pass. sedan...........$645
'39 DE SOTO sedan; rad., htr......$595
'39 FORD tudor sed.; rad., htr....$685
'39 PACKARD. conv. cl. cpe.......Barg.
'38 CHEV. sed.; rad., htr.........$495
'38 DODGE 6 p. sed...............$475
'38 PLYM. 2 dr. sed.; rad., htr...$375
'38 PONT. 6 cyl. sedan; rad., htr. $495
'37 DODGE sports cpe.; r., htr...Barg.

100 OTHER CARS
IN HEATED SHOWROOM
4464 BROADWAY
OPEN EVES. TILL 9. ALL DAY SUN.

EGAN-PHILLIPS
OFFERS
Wholesale to Everyone
DEALERS INVITED

'42 DeSoto sd., cust.; beau.; OPA..$1,495
'42 Chev. cl. cpe.; low mi.; OPA.$1,195
'41 Buick sed.; Spec.; perf. cond.$1,465
'41 Olds. 4 dr. sed.; w.w., r., h..$1,245
'41 Buick sedanette; very clean..Barg.
'41 Pont. cl. cpe.; maroon beau.$1,185
'41 Chevs., Fords, Plyms.; low as.$875
'40 Buick conv. sed., blue, r. h.$1,065

CHEAP TRANSPORTATION
'41 Stude Chmp. ??? | '37 Pack. sed. $335
'39 Pont. conv. $845 | '37 Plym. sed. $295
'39 Chev. sed. .$695 | '37 Buick sed. $195
'39 Plym. sed. $595 | '36 Olds sed. . Barg.
'39 Grahm. sd. $395 | '36 Chev. sed. . $245
'38 Buick sed. $565 | '36 Ford sed. . $185
'37 Pont. sed. . $445 | '35 Ford sed. . $145

100 OTHERS
HEATED SHOWROOM
2550
N. CICERO
EVES. TILL 10—ALL DAY SUNDAY

STOP!!!
BUY HERE AND SAVE
WHOLESALE RETAIL
HEATED SHOWROOM

'41 Olds. hydra. 4 dr. sed.; r., h. $1,295
'41 Pontiac 6 p. sedanette; r., h. Barg.
'41 Olds. sedanette; gd. tires; r., h.Barg.
'40 Hudson club coupe; rad., htr.Barg.
'40 Olds. hydra. Cruiser sd.; r., h.Barg.
'40 Pont. 6 cyl. 6 p. sed.; r., h...$795
'40 Ford 6 p. sed., like new, r., h. Barg.
'40 Pack. 6 cyl. sd.; gd. tires; r-h.Barg.
'40 Hudson 6 p. sed.; like new...Barg.
'39 Nash 6 p. sed.; Amb.; r., h. Barg.
'39 Stude. 6 p. sd.; gd. trs.; r., h. $595
'39 Olds. 6 p. sd.; gd. trs.; r., h. Barg.
'38 DeSoto sd. $375 | '38 Plym. sed. $395
'37 Pack. sed. $345 | '36 Ford conv. . ???

75 OTHERS TO CHOOSE FROM
IMMEDIATE DELIVERY.
3315 N. CICERO
OPEN EVES. AND ALL DAY SUN.

CONVERTIBLES
'40 Pontiac 8 de l. coupe.........$1,265
'40 Pontiac 6, 5 pass.; r., h....$1,225
'39 Pontiac cl.; almost new tires..$965
'39 Plym. cabr.; r., h.; orig fin..$785
50 other real bargains.
CLARK-MAPLE CHEV., 1038 N. Clark.

Hudson—'41 2 door sedan; exc. cond. A "real steal" at.............$999
STALLWORTH
7400 Stony Island. Hyd. 2500.

Hudson—'41 club coupe; w. w. tires, radio, heater; low mileage; like new. $975. Randolph 0972; after 6 p. m. call Kedzie 6690.

Hudson—'42 sedan; excellent condition; tires like new. OPA. Call Mr. Dorfman. 527 S. Wells. 9:30-10:30 a. m.

La Salle—'39 2 dr. sedan; black; w. w. tires, rad., htr.; low mileage; perfect cond. $850. Call Stewart 3415.

La Fayette—'39 sed.; r., h.; sell unpaid bal. Newberry. 1025 N. Clark. Whi. 8038.

Lincoln-Zephyr—1939 touring sedan; very clean.....................$699
STALLWORTH
Open EVERY Day, 8 a. m. to 9 p. m.
7400 Stony Island. Hyd. 2500.

Lincoln-Zeph.—'41 club coupe; overdr., exc. tires, rad., htr.; also '41 sedans. Wright Motors, Rog. 8842. Lincoln Dlr.

Linc.—Zephyr '41 4 dr. sed.; rad., htr. Nelsen-Hirschberg. 5133 Irving Park.

Mercury—'41 CONVERTIBLE.
J. A. LAVERY MOTOR CO.
AUTHORIZED FORD DEALER
6127 Cottage Grove. Eves., Sun.

Nash—1941 sed.; Amb. 6; like new thruout; all equip.; Weather Eye, etc. $1,095. Terms. 1647 S. Pulaski-rd.

NASH—'39 sedan; exceptional; $800. Davis 8160.

NASH 1941 4 DR. SEDAN, HEATER. $975. 4511 LINCOLN.

Nash—'41 Amb. sd., 6 cyl., r., htr., o'd., exc. tires; low mi. 3757 N. Ashland.

OLDS—'41 SEDANETTE
$1,265. 1132 DIVERSEY

OLDS—1939..........."6" CYL......$665
OLDS—1938..........."6" CYL......$425
5 pass.; 5 like new tires, radio, heater.
BRADY. 6323 S. ASHLAND.

Olds.—1939 d. l., 6-cyl., 5-pass sed.; fully eqp.; 5 gd. tires; like new; barg. BELDEN. 4748 W. CHICAGO-AV.

Olds—'40 hydramatic 4 dr. Torpedo sedan; rad., htr.; 5 like new tires. Sacrifice. $1,095. 5220 Broadway.

Olds—1940 4 door sed.; very low mil.; $800 cash. 1317 S. 50th-av., Cicero.

Olds.—1936 4 door sedan; rad., htr.; very good cond. Sacr. 2255 N. Cicero.

Olds—'39 2 dr. de l. sed.; good tires, rad.; must sell. Ard. 7817 aft. 4.

PACKARD LIMOUSINE
"38" 7 passenger; 6 ply w. w. Vogue tires. Radio. 2 heaters; newest car. Must be seen to be appreciated.
PEOPLES PONTIAC.
3152 W. OGDEN-AV.

1939 PACKARD CONV. CPE.
Good tires. Excellent condition. Radio and heater.
STUDEBAKER.
1836 Ridge-av., Evanston.

Packard—'39 12 cyl., 7 pass., 4 dr. sedan; low mileage; tires like new. A wonderful car at sacrifice price. Call stewart 0470.

Packard—1941 120 touring sed., beau. 2 tone green; radio, heater; guar.
NORTH SIDE PACKARD.
1809 DEVON. BRI. 3100.

Packard—'39 conv. 4 dr. sed., new top, almost new tires. Entire car in perf. cond. Must sell. $975. Hem. 2054.

Packard 1940—120 sedan. 5 original white wall tires, rad. htr. Very low mil. A beauty! 3100 Lawrence.

Packard—'42 Clipper 6; 4 dr. sed.; priv. OPA. $1,600 cash. Lom. 352.

Packard—'40 club cpe.; 6 cyl. htr., override. w. w. tires. 1528 S. Cicero.

PLYMOUTH—'42-'41 CONV. CPES.
Fully equip.; guar.; '42 requires OPA.
6130 COTTAGE GROVE.

Plym.—'41 sed.; o'd. r., h., 5 ex. w. w. tires; low mi. Shell. 3757 N. Ashland.

Plym.—'40 5 p. sed.; rad., htr.; almost new tires; $775. 243 W. 59th. 1st rear

Plymouth—1939 4 dr. sedan; perfect tires; sacr. $675. 1621 N. Cicero-av.

—AUTOMOBILES FOR SALE—

PRICES ARE LOWER
AT
6111 S. HALSTED-ST.
Take advantage of Chicago's largest and finest selection of
200 LIKE NEW CARS
WE FINANCE ALL OUR DEALS.
IMMEDIATE DELIVERY.

'41 Cadillac 7 p. sed., 75; r., h...Barg.
'41 Cadillac 5 p. sed., 62; r., h...Barg.
'42 Buick super sedan; r., h......OPA
'42 Olds hydr. sedan; rad., htr....OPA
'42 Pontiac sedan; radio, heater...OPA
'42 Plymouth sedan; radio, heater..OPA
'42 Ford sedan; radio, heater.....OPA
'42 Willys sedan; r., h.; OPA.....$975
'42 Nash Amb. 6 sed.; r., htr...$1,095
'41 Buick sup. de l. sed.; r., h...Barg.
'41 Hudson de luxe sedan; r., h...$895
'41 Chevrolet spec. sedan; r., h...Barg.
'41 Dodge fluid drive sed.; r., h..Barg.
'41 Nash Amb. 6 sed.; r., h.; O.D..Barg.
'41 Olds de luxe sedan; r., ht....$1,045
'41 Pontiac sedan; rad. htr.......Barg.
'41 Plymouth de luxe sed.; r., h...$975
'41 Stude. Champion sed.; r., h...Barg.
'40 Buick spec. sedan; r., htr....$845
'40 Chevrolet Master coupe; r., h..$695
'40 Chrys. N. Y. de l. sed.; r., h...Barg.
'40 Chrys. Windsor de l. sed.; r., h..Barg.
'40 De Soto club coupe; r., h.....Barg.
'40 Dodge de luxe sedan; r., h....Barg.
'40 Nash sedan; radio, htr........Barg.
'40 Ford 85 de l. sed.; rad., htr...Barg.
'40 De Soto de l. sed.; rad., htr...Barg.
'40 Ford 85 de l. sed.; rad., htr...Barg.
'40 Plymouth de luxe sed.; r., ht..$695
'40 La Salle de l. sed.; rad., htr...$975
'39 La Salle conv. cpe.; rad., h....$945
'39 Buick spec. sedan; rad., htr...Barg.
'39 Plym. sed. Barg. | '39 Chev. spe..$575
'39 Hud. 2 dr. $495 | '39 Olds sed...Barg.
'39 De S. 2 dr. $495 | '39 Dodge sed. $545
'39 Nash sed.; r., h. | '37 Chrys. sed. $295
'38 Olds sed...Barg. | '38 Plym. sed. Barg.
'37 Pont. sed.; r., h. | '37 Plym. sed. $345
'37 Olds sed. . Barg. | '38 Pack. 6 cyl. sd.
'37 Dodge sed. Barg. | '37 Buick sed. Barg.
'37 Ford sed. . $245 | '35 Plym. sed. $185
'36 Ford sed. . Barg. | '30 Ford sed. . . $75

150 OTHER CARS.
PERFECT AND GUARANTEED.
LIBERAL TERMS AND TRADE
DOYLE'S (Est. 25 Yrs.)
Open eves. till 10. All day Sunday.
6111 S. HALSTED-ST.

GENERAL MOTORS
DEALER
OFFERS YOU
100 Beautiful Cars
EVERY CAR PERFECT
WHOLESALE PRICES

'42 Pontiac Torp. sed.; r., h.......OPA
'41 Buick 4 dr.; r., h.; like new..Barg.
'41 Chevrolet 5 pass. cpe.; r., h..Barg.
'41 Dodge sed.; fl. dr.; low mi...Barg.
'41 Ford super de luxe sed.; r., h.Barg.
'41 Nash '600' 4 dr.; air cond.; r.Barg.
'41 Olds Hydra. 6; r., h.; l. m. Barg.
'41 Plym. 4 dr. spe. de luxe; r., h.Barg.
'41 Pontiac Torp. sed.; r., h......Barg.
'41 Pontiac sedanette; very low m.Barg.
'40 Pontiac; r., h.; 4 dr. sed......Barg.
'40 Chev. 4 dr. sed.; perfect cond.Barg.
'40 Lincoln-Zephyr custom 4 dr...Barg.
'40 Olds "6" 4 dr.; perf. cond....Barg.
'40 Plym. de luxe sed.; r., h......Barg.
'40 Stude. Champ. sed.; like new..Barg.
'40 Pont. Torp. club cpe.; r., h...Barg.
'40 Buick Super 4 dr.; r., h.......Barg.
'39 Buick Special 4 dr.; r., h.....Barg.
'39 Dodge de luxe 4 dr.; r., h....Barg.
'39 Ford bus. cpe.; perf. cond....Barg.
'39 Olds de l. "6" sed.; like new.Barg.
'39 Pont. '6' 4 dr. sed.; like new.Barg.
'39 Plym. de l. 4 dr.; r., h.; perf.Barg.
'39 Pont. cl. cp.; r., h.; perf. cond.Barg.
'39 Stude. Champ. cl. cp.; lk. new.Barg.
'38 Buick Spe. 4 dr.; best in town.Barg.
'38 Pont. '6' cl. cp.; like new tires.Barg.
'38 Chev. Mstr. de l. sd.; r.,h.; perf.$495
'38 Dodge 4 dr. sed.; r., h.......Barg.
'38 Pont. de l. sed.; r., h.; like new.Barg.
'38 Olds 4 dr.; like new; r., h....$495
'38 Plym. de l. 4 dr.; r., h.; perf. Barg.
'37 Chev. sed. $325 | '37 Chrys. sed. Barg.
'37 Chev. sed. Barg. | '37 Ford 2 dr. $365
'37 Plym. sed. Barg. | '37 Stude. sed. Barg.
'37 Pont. sed. Barg. | '36 Plym. 2 d. $195
'37 Laf. sed. . Barg. | '35 Ford sed. $125
'37 Pack. sed. Barg. | '36 Pont. sed. Barg.
'37 Chry. 4 dr. $295 | '35 Dodge 4 d. $145

ALL HAVE 5 GOOD TIRES.
WINTERIZED. IMMED. DELIVERY
HEATED SHOWROOMS
PEOPLE'S PONTIAC
3152 Ogden at Kedzie
OPEN EVES. TILL 9—ALL DAY SUN.

"HEAD OF AUTO ROW"
CORNER OF 22D & S. MICHIGAN
MIDWEST
OFFERS REAL VALUES
CHICAGO'S FINEST CARS

'42 Chrys. conv. cp. | '41 Olds 4 dr. sed.
'42 Linc.-Z. 5 p. cp. | '41 Plym. conv. cp.
'42 Pont. sedanette. | '41 Pack. conv. cp.
'42 Chev. de l. sed. | '41 Pontiac sedan.
'42 Chev. Club cpe. | '41 Plym. sedan.
'42 Hudson sedan. | '41 Buick conv. cp.
'42 Buick Spec. sd. | '41 De Soto cust. s.
'41 Pont. Club cpe. | '41 Buick Super cp.
'41 Ford 8 Club cp. | '41 Stude. Cham. s.
'41 Chrys. Royal sd. | '41 Buick sedanette
'41 Ford Sup. 2 d. | '41 Chrys. Sarat'ga.
'41 Pont. sedanette. | '41 Olds sedanette.
'41 Chev. Spec. 4 d. | '41 Chev. Club cpe.
'41 Dodge 4 dr. sd. | '41 Olds Club cpe.
'41 Linc.-Zeph. sed. | '41 Plym. Club cpe.
'41 Chev. 2 door. | '40 Buick Special.

MIDWEST
2201 S. MICHIGAN-AV.
EVENINGS TILL 9. ALL DAY SUN.

HEADQUARTERS
for Defense Transportation

1942 Packard tour. sed. OPA needed.
1941 Packard super 8 touring sed.
1941 Packard 120 conv. coupe.
1941 Packard 110 convert. coupe.
1941 Chevrolet club coupe.
1941 De Soto 4 dr. sedan.
1941 Dodge 2 dr. sedan.
1941 Plymouth de luxe 2 dr. sedan.
1941 Pontiac club coupe.
1940 Packard 110 convert. coupe.
1940 Packard 7 pass. tour. sedan.
1939 Studebaker 2 dr. sedan.
All cars recond. Complete satisfaction.
"A Safe Place to Buy Used Cars."
PACKARD-EVANSTON, 1735 Railroad.

Beyond Comparison!
ORIGINAL LOW MILEAGE.
'41 CADILLAC convertible coupe.
'41 CADILLAC 60 Spec. Fltwd. sedan.
'41 CADILLAC 61 sedanette.
'42 BUICK Super convt. coupe.O.P.A.
'41 FORD convertible coupe.
Many other low mileage cars.
Nortown Oldsmobile
6501 N. Western—Hol. 0400
Open evenings until 9 p. m.

EDGEWATER MOTOR SALES
ASK FOR GEORGE.
Many good buys!
5220 Broadway Longbeach 0102

Plymouth—'41 spec. de l. 4-dr. trunk sed.; push button radio, htr., good tires; spotless interior; A-1 mech. cond. Priced for quick clearance. $995.
CLARK-MAPLE CHEV., 1038 N. Clark

Plymouth—1937 coupe, army car in good condition. Key. 7985, after 12 p. m. Sunday.

PLYM.—'41 Spec. de l. 4 dr. sed.; 5 orig. w. w. tires; rad.; htr.; ref. Barg. BELDEN. 4748 W. CHICAGO-AV.

PLYMOUTH—1939....................$525
5 pass.; 5 like new tires, radio, heater.
BRADY. 6323 S. ASHLAND.

Plymouth—1942 special de luxe sedan; OPA req. 110 S. Ridgeland, Worth, Ill.

Plymouth—'40 de l. 2 dr. sed.; clean; $850 cash. Div. 8213 after 6.30 p. m.

Plymouth—'36 2 dr. sed.; just o'hauled; good tires. htr. Drafted. Van. 9565.

Plymouth—1936 2 dr. sed. Very fine cond. Reas. 1647 S. Pulaski-road.

Plymouth—'40; beautiful black opera coupe; good tires. 3030 N. Clark.

PONTIAC—'41 Streamline Sed.
$1,360. 1132 DIVERSEY

PONTIAC—1941..JA MODEL....$1,095
PONTIAC—1937.."6" CYL........$335
5 pass.; 5 like new tires, radio, heater.
BRADY. 6323 S. ASHLAND.

Pontiac—'41 sedan..................$1,195
Also '41 and '42 sedans.
Moss, 6727 S. Western.

Pontiac—'40 2 dr. sedan; radio, htr.; perfect tires. Priced for only. $895
5220 Broadway.

Pontiac—'40 de luxe 5 pass. sed.; 6 cyl. Fully eqpd.; 5 very gd. tires. Barg. BELDEN. 4748 W. CHICAGO-AV.

Pontiac—1941 6 cyl. 4 dr. streamliner sedan; radio, htr.; w. w.'s; spotlight; will sacr. now. 5220 Broadway.

Pontiac—'40 convertible 6 cyl. club coupe; radio, htr.; priced right.
5220 Broadway.

Pontiac—'40 torp. 4 dr. sed. Can't be told from new. Bru. 6885.

Pontiac—'41 6 cyl. club cpe.; r., htr.; 5 exc. tires; low mil. 3757 N. Ashland.

Pontiac—'39 coupe; rad., htr.; 5 good tires. Sacrifice. 5220 Broadway.

STUDE. 1940, $695
Famous Champion 5 pass. trunk sedan. Radio, heater, original thruout.
3939 WASHINGTON

Studebaker—1942 Champion 4 dr. deluxe sedan. No OPA nec. Drafted. Very low mileage, radio, climatizer, overdrive. This car is like new. Beautifully appointed thruout. Call Fai. 3213 bet. 9 a. m.-2 p. m. for appointment.

STUDEBAKER—1940
Commander 5 passenger sedan. Equipped with overdrive, radio, heater, good tires. A bargain.
STUDEBAKER, 7730 STONY ISLAND.

STUDEBAKER—1937 Dictator, 6 cyl. coupe; without a doubt a perfect car thruout. 5220 Broadway.

Stude.—'41 sed.; Com.; r., htr.; o'd; 5 exc. w. w. t.; low mi. 3757 N. Ashland.

WILLYS 1940
De luxe 4 door 5 pass. trunk sedan. Famous for economy. Low mileage.
3939 WASHINGTON

WILLYS 1940 SEDAN
Custom 4 door; large heater; perfect cond.; radio; tires, trade. Open eves.
WALTON, 2229 S. MICHIGAN

Willys—1938 4 cyl. coupe; extra large trunk space; can be used for pickup; $445. Light Motors, 4530 Madison.

WILLYS—'42 4 DR. SEDAN—OPA.
Very low mileage; official's car.
BUNNIN & SONS. 3651 OGDEN-AV

Willys—'41 sed.; rad., htr.; 5 exc. trs.; low milage. Shell, 3757 N. Ashland.

—AUTOMOBILES FOR SALE—

WHOLESALE
Out of Town Dealers
We specialize in the unusual, legitimate, low mil. cars. Also a large stock of clean cars on hand at all times.
KELLEY CAR CO.
1212 Chicago-av.—Evanston, Uni. 8100
Open eves. 'til 9—All day Sunday.

—AUTOMOBILES WANTED—

OUR PRICES ARE TOPS!
CALL TODAY
MR. THOMAS
OF THE
Chicago Automobile Appraisal Bureau
LONGBEACH 9881
4849 N. WESTERN

WORLD'S LARGEST FORD DEALER
buying cars for our 5 stores
PAYING HIGHEST PRICES
WE NEED THEM IMMEDIATELY
WHAT WE SAY IT IS—IT IS!
WE'LL COME OUT!
ESTEBROOK 2226
4655 WASHINGTON

SWEETHEARTS . . . . . . ONLY!
—If you own a car that you would sell to your own mother—
We will pay you a Sweetheart price for it.
JUST CALL
Mr. Neidlinger
SAGINAW 1664

C. O. D.
Highest Prices Paid
ALL MAKES—MODELS
CASH ON DELIVERY
Describe your car by phone—by letter—drive in, or
WE WILL COME OUT
AUTHORIZED FORD DEALER.
J. A. Lavery Motor Co.
6127 COTTAGE GROVE
MIDWAY 5300
OPEN EVES. AND SUN.

. . .MR. HENSEN . . .
SAYS:
"Don't Give Your Car Away"
SEE ME LAST!
Mr. Hensen means it when he says: "I want your car and I will pay your price." Be convinced. Call him today.
NATIONAL 0800
OR DRIVE TO
. . 2550 N. CICERO . .

I'LL COME OUT . . . . . . ANYWHERE
Your Price—
—Or no Deal
'36s to '42s
801 S. Western
Mr. Stewart
Phone
SEELEY 0607

PETERSEN
STILL PAYS
HIGHEST PRICES
FOR YOUR CAR
ALL MAKES AND MODELS.
1935s to 1942s
BRING CAR—GET CASH.
AUTHORIZED CHEVROLET DEALER.
Petersen Chev. Vic. 6500
2401 S. MICHIGAN-AV.

WE WANT YOUR CAR
FOR THE
HIGHEST PRICE
SEE THE "ORIGINAL"
MR. PRICE
AUSTIN 4955
4925 W. MADISON

Cadillac Motor Car Div.
WILL PURCHASE FOR CASH
ALL MAKES AND MODELS
CADILLAC
GENERAL MOTORS CORP.
2301 S. Michigan Cal. 4141

PACKARD
PAYS HIGHEST PRICES
FOR LATE MODEL
PACKARDS
24th and Michigan Cal. 7400

JESSE M. CHASE
USED CAR MARKETS
17 RETAIL STORES.
Full value paid for good used cars.
814 DIVERSEY GRA. 6230
Ask for Mr. Austin or Mr. Wark.

CHAPPELL CHRYSLER
WANTS 100 CARS
'36 TO '42.
ANY MAKE OR MODEL.
PRICE NO OBJECT.
WILL COME OUT.
6200 S. Western Hemlock 2600

WE PAY
HIGHEST PRICES
FOR YOUR CAR
No reduction for necessary repairs.
661 E. 71ST-STREET. TRI. 9177

SELL YOUR CAR IN THE "LOOP."
Glenn E. Holmes, Inc.
DEARBORN & LAKE-ST. RAN. 7171.
FORD DEALER FOR 40 YEARS.
Assures you full value. No haggling.

1902-1942
OLD, NEW, JUNKED, WRECKED Cars and Trucks Wanted.
Best Prices. We Call Anywhere.
MARTIN AUTO PARTS.
2048 SOUTHPORT-AV. DIV. 2772.

Oldsmobiles Wanted
May Motors Vincennes 2161
501 E. 69TH-ST. CLOSED SUNDAYS.

Want to Sell Your Car for Cash?
C. ZEPP
2950 Lawrence Jun. 8310

CARS FOR DEFENSE WORKERS.
ALL MODELS, '35s TO '42s.
WILL PAY HIGHEST CASH PRICES.
2644 N. CICERO. BER. 1260.

HIGHEST PRICE IN TOWN
FOR ANY MAKE CARS, '35 TO '42.
8019 Cottage Grove. Radcliffe 1058.

FORDS ONLY—HIGH $ $ $ $ $
KILDARE 2066

WANTED—1941 Packard Clippers or convertible coupes; top dollar paid. Phone Mr. Shepard, Austin 2100.

Loading 3 carloads weekly—Have you a clean car. Our $$$ will amaze you. Chev. Dlr., Mr. Waling, Greenleaf 0535.

Have demand for extra nice used cars. Our price will shock you. Stewart, 1204 Chicago-av., Evanston. Univ. 3717.

Model A or B Ford—Interested only if mech. cond. and tires good; up to $150 cash. Apt. 3-L. 949 Cornelia.

HIGHEST PRICES—CARS '36-'42.
PHONE WHI. 8038 TO SELL.
NEWBERRY MOTORS, 1025 N. Clark.

NEED 5 GOOD CARS.
Price no object. 1936 to 1942. No deductions for repairs. Monroe 7997.

FORD—MODEL A OR T.
WEBSTER 1157.

Cash for clean coupes or sedans from original owners; '35-'42. Hemlock 6399.

Highest cash prices paid for wrecked, junked cars and trucks. Armitage 3500.

FORDS, CHEV. HUDS. '35 to '42. L. Dabe, 6827 N. Clark, Rog. Park 5443.

Wanted—Late car in trade for 2 lots, Chicago, clear. Address P 198, Tribune.

Interested in used cars—Any model or cond. Will pay top price. Cra. 3664.

MECHANIC wants '37, '38, '39 cars—Wrecked or any cond. Berkshire 1277.

Want good used car from original owner. Have all cash. Spa. 5798.

Convertibles wanted—Will pay your price. Humboldt 2428.

Insurance Salesman needs good used car. Will pay cash. Phone Jun. 5445.

Wanted—Low mileage cars direct from owners. Top prices. Graceland 5460

Fine-Thomas pays highest prices for clean '34s to '42s. Avenue 1904.

—AUTOMOBILES WANTED—

In Order to Supply—
shipyard, synthetic rubber, and oil refining workers we will pay as much or more than those who pay the most.
Bonded buyers.
Will call anywhere.
South Shore Motors
7320 Stony Island
Hyde Park 0062

M-U-R-P-H-Y
"THE SMILING IRISHMAN"
OFFERS YOU
1. Our top price first.
2. No bickering.
3. Courteous treatment
4. Fair dealing.
You See. We Are Direct Factory New Car Dodge Dlrs. and Have Our Reputation to Maintain. So stop in or give Murphy a call.
BERKSHIRE 6600.
2650 N. CICERO
ESTAB. A QUARTER OF A CENTURY

TRY THEM ALL!! IF YOU CAN'T GET YOUR PRICE GIVE US A CALL
ASK FOR MR. WHITE
LONGBEACH 6636
4464 BROADWAY
WE COME OUT
OPEN EVES. TILL 9—ALL DAY SUN.

GENERAL MOTORS
DEALER
BUYING 1,000 CARS
We Pay Your Price
WE NEED
YOUR CAR
ALL MAKES FROM '36 TO '42
CALL
ROCKWELL 4060
OR DRIVE TO
3152 Ogden at Kedzie
OPEN EVES. TILL 9—ALL DAY SUN.

WE DON'T TALK HIGH PRICES WE PAY HIGH PRICES
FULL VALUE FOR LOW MILEAGE CARS.
WE SEND THE CASH
CONVINCE YOURSELF
LAWDER BROS.
6900 VINCENNES-AV.
1 block west of State. [Estab. 1890.]
TRIANGLE 2500

MR. EDWARDS
NEEDS
200 USED CARS
ALL MAKES—MODELS
We are in a position to pay
CHICAGO'S BEST PRICE
CALL NOW
FAIRFAX 3200
OR DRIVE TO
7107 Stony Island-av.
OPEN EVES.; ALL DAY SUNDAY.

IF YOU ARE SERIOUS
ABOUT SELLING
PHONE
R-O-G-E-R-S
CALUMET 5720
We Come Out
Day or Evening

If
YOUR CAR HAS LESS THAN
35,000 Miles
WE WANT IT AND WILL PAY
A PRICE
that will not be beaten.
We call within 200 miles.
AMERICAN AUTO SALES CORP.
Chicago: 2419 S. Michigan. Vic. 1003.
Ham'd, Ind: 5519 Hohman. Ham. 7620.

GORDON BUICK
WILL PAY HIGHEST PRICES
FOR YOUR CARS. '36 TO '42
COME IN OR CALL
MR. McCARTHY
6637 S. WESTERN
PROSPECT 0500

Call Radcliffe 3460
Any Make—'32s to '42s
Bill Richardson or Ray Cummings.
7416 S. HALSTED
Call Radcliffe 3460

SOUTH SIDERS
WE NEED CARS.
'36-'37-'38-'39-'40-'41-'42s.
10 MINUTE SERVICE.
CAN'T COME IN? THEN WE'LL COME OUT.
RONNIE MOTOR SALES.
REG. 0616 7625 STONY ISLAND

THE HIGHEST PRICES
'36 TO '42 CARS
UPTOWN MOTORS
LON. 9172
4859 BROADWAY
AUTHORIZED GEN. MOTORS DLR

PAYS TOP PRICES
ASK FOR
Mr. Wix
PROSPECT 9500.
BRAUD, 6647 S. WESTERN

JAMES F. GOODWIN
NEEDS 100 CARS.
WILL PAY HIGHEST PRICES
5725 BROADWAY LON. 1300
BUYER WILL COME OUT.

WE PAY HIGHEST CASH PRICES
for old junk, wrecked autos or trucks
We come out and pick up promptly
WARSHAWSKY CO.
World's Largest Auto-Truck Wreckers
1900-24 S. STATE. CALUMET 6800

PACKARD
PAYS HIGHEST PRICES.
FOR LATE MODEL PACKARDS.
1735 E. RAILROAD, EVANSTON.
GRE. 7100 OR HOL. 2120.

WILL PAY HIGHEST PRICES
for cars in any condition. Also wrecks. Will come out. Wentworth 2711 or Stewart 6596 after 6 and Sunday.

WANTED—WRECKED CARS; '37-'42. Or slightly wrkd. Also cars that need mech. work. Mid. 3319. Mr. Evans, or Plaza 5010. Sundays and evenings.

WE WANT 100 CARS!
IRVNG PARK PONTIAC.
5010 IRVING PARK. PENS. 3436.

PONTIACS WANTED
BITTERSWEET 7120

WE WILL PAY YOUR PRICE.
3838 N. WESTERN. KEYSTONE 2929.
WE WILL COME OUT.

NEED LOW MILEAGED CARS.
ANY MAKE—'37 TO '42.
Will pay plenty! Longbeach 4716.

Have immediate need for transp.—Regardless of price; prefer 5 pass. cars. Will come out. Keystone 9710.

CHAS. F. MOSS AUTO SALES AT 6727 S. WESTERN-AV. PAYS THE HIGHEST PRICES FOR USED CARS.

I WILL PAY A BIG PRICE FOR 1941 PACKARDS. PHONE GRACELAND 2810. OLESON.

Must have clean cars, any make, for defense areas. Price no object.
LONGBEACH 1155.

WE COME OUT — PAY TOP CASH.
Any make, year, cond. PLAZA 4757.

For top price for your cars drive to 400 LAKE-ST., MAYWOOD.

Want clean '36 to '41 cars, any make. Will pay very high prices. Lon. 9182.

Wanted—Good used 1941 or '42 cars; regardless of price. Crawford 6297.

Top dollar for your car—Any make, year or mod. Dodge Dlr., 3238 Jackson.

Late model Buicks or Cadillacs—In good cond. Mr. York, Midway 6400.

Cars wanted in good condition—Pay cash. Longbeach 5875.

Defense worker needs late model 5 pass. car; gd. tires; cash. Euclid 8193.

Will buy from owners — Clean, late model cars; have all cash. Bel. 0179

Cars with low mileage and good tires Astonishing prices! Van Buren 8480.

Will buy clean cars from priv. owners. Pay cash. Village 7405. Rm. 541.

Must have late model cars—Will pay the price. Hol. 0402. Ask for Art.

—AUTOMOBILES WANTED—

"See Me First OR See Me Last"
TO CONVINCE YOURSELF
WE PAY
TOP DOLLAR
FOR YOUR CAR CALL
MULBERRY 5800
OR DRIVE TO
3315 N. CICERO
ASK FOR MR. PRICE. WE COME OUT

B
R
B R A D Y
D
Y
HEMLOCK 6400
NEEDS CARS FOR WAR WORKERS
PAYS BEST PRICES
6323 S. ASHLAND
OPEN EVES. TILL 9—ALL DAY SUN

WHY take less
TAUBER
FORD DEALER
Will pay top cash
for any make or model
6035 Broadway
(25 Years on Broadway)
Longbeach 6860
OPEN EVENINGS TILL 10.
ALL DAY SUNDAY.

STUDEBAKER
Pays Top Prices
Reallocation Plan
Sell Your Car to Us and It Will Be Sold to Chicago War Workers
Help Chicago Workers Go Over the Top
STUDEBAKER
SALES CO. OF CHICAGO
26th-st. and S. Michigan-av.
CALUMET 6480

NOTICE
I AM NO BARGAIN HUNTER—I HAVEN'T THE TIME TO BARGAIN—I AM TOO BUSY BUYING CARS. WAR WORKERS NEED CARS TOO BADLY FOR ME TO HAGGLE OVER A FEW DOLLARS. THEREFORE YOU WILL FIND IT PROFITABLE TO DEAL WITH ME. JUST CALL
VICTORY
2300
AND I WILL TRY TO DO BUSINESS OVER THE PHONE.
MR. BRADLEY

WE WANT to stay IN BUSINESS AND WILL BUY
ANY YEAR OR MODEL
Phone Kedzie 8181
3939 WASHINGTON

YOUR PRICE OR NO DEAL
IN
BEVERLY HILLS
FOR
EXCEPTIONAL CARS
WE CALL ANYWHERE
HOEFFEL-GOY, INC.
Auth. Ford-Linc. Dealer since 1921.
1703 W. 95TH-ST. BEV. 3100

WE WILL BUY YOUR CAR BY TELEPHONE
WILL PAY HIGHEST PRICES
ANY MAKE OR MODEL
SOUTH SHORE 7240
WILLIAM FEYERBEND MOTORS
7711 STONY ISLAND-AV.

IF YOU MUST SELL YOUR CAR
PHONE MR. L. C. JAM
BERKSHIRE 8585
WE WILL COME OUT AND PAY YOUR PRICE IN CASH

YOUR CAR WANTED TODAY!
WILL BUY OVER THE PHONE.
HIGHEST CASH PRICE.
PENSACOLA 4011
MR. HARPER OR MR. SINTON
NO DEDUCTIONS FROM OFFER

MR. GREENE
Will Top Any Offer
FOR YOUR CAR
Phone Pensacola 6070
AND BE CONVINCED!

P. L. JOHNSTON
WANTS 100 CARS.
PAY TOP PRICES
SHELL STATION
3757 N. Ashland Gra. 5460

CASH! CASH!
CALL US. WE COME OUT.
F-I-T-Z-P-A-T-R-I-C-K
PONTIAC DEALER. BEVERLY 8331
8959 S. ASHLAND

MECHANIC WANTS CARS
—"I don't hollar to pay an extra dollar"—
FOR CARS THAT NEED REPAIRS!
REGARDLESS OF YEAR OR COND
CALL MONROE 1798.

NICKEY CHEV.
WILL
BUY AT YOUR PRICE.
4120 IRV. PK. PENS. 3670

A Safe Place to Sell
JAMES LEVY BUICK CO.
ASK FOR MR. ZENDER.
2257 S. MICHIGAN. CALUMET 4626.

E. C. SCHNEIDER
PAYS TOP PRICES
4525 W. MADISON.

C. W. MARQUARDT
Pays Highest Prices
44 N. LARAMIE. COLUMBUS 8940

KNOW WHERE TO SELL
CALL AND GET OUR TOP PRICE.
LIGHT—MANSFIELD 5121.

WANTED PONTIACS
BUCKINGHAM 1333

WANTED—From owners, clean, low mileage cars; have all cash.
CALL LAKEVIEW 6092.

Wanted—Clean 5 p. car from owners; '36-'41 mod.; have all cash. Mr. Johnson, Lon. 1300 or Hol. 0925, eves.

Would like to buy late model cars—Prefer 1936 to 1942. CASH. Art Engers, 6115 N. Clark-street. Sheldrake 0431.

SEE OTHERS FIRST THEN SEE US
Highest cash prices for your car. Rdy. cash. 7717 S. Halsted. Rad. 5858

Highest cash prices for any General Motors products from 1936 to 1942. 2317 S. MICHIGAN. VICTORY 4141.

Have immediate need for clean used cars. Top cash price. Crawford 1647.

—AUTO AND HOUSE TRAILERS—

1944 hse. trailers—Used—$375 up; big stock. We buy, sell, rent, finance. Donns, 7424 Stony Island. Dor. 5000.

2 wheel luggage or furniture trailer, 10 ft. x 4 ft., 5 ft. high; overload sprgs.; gd. trs. 3817 N. Marshfield-av.

CONTINENTAL—1944—VAGABOND. 50 used. Tms. Also will buy. Huyck & Crist, 6430 Stony Island. But. 2900

ROYCRAFT—'44 Universal; 30 used bargs. $295 up. We also buy. Wright-Keim, 9321 Cottage Grove. Rad. 0212.

New and used trailers—Terms; also will buy. 7405 Stony Island. Plaza 7713

Trailers repaired, bought, and sold. 632 E. 71ST-ST. TRIANGLE 2238.

—MOTORCYCLES AND BICYCLES—

NEW and used bicycles and supplies. Nelsen Hirschberg, 5133 Irving Park.

Harley—74, de luxe; full equip.; $250. 8041 Exchange-av.

BICYCLES—Like new; all sizes. 3447 Lawrence, Jun. 2078. Op. eves. 9; Sun. 2.

HARLEY—'41 61 OHV.
BAKER, 8832 HUSTON-AV.

—TRUCKS, TRAILERS AND TRACTORS—

'41 WHITE tractor WA20. Like new. '41 Ford tractor. Complete. A1 shape '39 D 50 Int. tractor; heavy duty. '39 Internat. heavy duty 6 wheeler dump, model DS 246T. 10 yard body '39 Chevrolet dump. Bargain. 2 '40 Dodges, 4 wheel drives; ideal for muddy and rugged pulling. '40 Frueh'f. 24 ft. van. 10.00x20 tires 18,000 pound axle. West. air brakes Bartlett 26 ft. tandem axle, heavy duty trailer. Like new. Sacrifice. 15 others. 4545 Madison. Mans. 7772

RUBY HAS THE TRUCKS
'34 Chev. ½ ton panels.
'35 Chev. ½ ton panels. 5 to pick from
'35 International ½ ton panels.
'36 Ford ½ ton panel.
'38 Chev. ½ ton panel.
'38 Reo ½ ton panel.
RUBY CHEVROLET
7158 STONY ISLAND. CORNER 72D.
Every day 'til 8 p. m.—Sunday 10-5.

'42 Chev. tractor—High torque motor; 2 spd. axle; like new thruout.
'41 Chev. Tractor—High torque motor. 2 speed axle..................Bargain
'39 Dodge Tractor—2 ton. 5 speed trans., 2 speed axle, complete.
'38 White 2 ton tractor.
RELIABLE TRUCK PARTS CO.
1607 S. STATE. CALUMET 6780.

CLEARANCE SALE
TRUCK BODIES
LOW STAKE, HIGH STAKE.
BOX PANELS, EXPRESS BODIES.
BEST OFFERS.
RUBY CHEVROLET
7158 STONY ISLAND. CORNER 72D.

'41 GMC tractor, 308 motor, 2 spd. axle. WA 20 White tractor, 900x20 tires. WHITE 810 A. C.O.E. on straight air 2 Fruehauf tandem trailers, 10.00x20. 3 '41 Ford tractors; 2 spd. axle; compl 2 '38 INT. 1½ ton refrig. bodies. '41 Chev. l. w. b., 12 ft. stake body 25 OTHERS. 2100 S. WESTERN

BX MACK
Double bottom—train like new. Model 360 Diamond T tractor. Model A Ford truck. A. B. Mack Chassis. 1821 W. 33d-pl. Laf. 2000.

3 TRUCKS—1940 Chev. C. O. E. 2 speed rear end; 1937 Ford 6 wheel chassis and cab and 1940 G. M. C. 2½ ton, 2 speed rear end. 1000 E. Northwest Hiway, Arlington Heights 1400. aft. 6 p. m.

Ford—1942; new 134 in. cab and chassis with dump body; heavy duty eqp.; govt. cert. req. Crosstown Motor Co., 4655 Washington-blvd. Est. 2226

G. M. C.—1942; new 181 in. w. b.; tandem drive; 32.6 tires; govt. cert. req. Crosstown Motor Co., 4655 Washington-blvd. Ph. Est. 2226.

1942 Chevrolet dump truck—Like new, large motor; 2 speed axle and 825 tires; A-1 condition. 1819 Sheffield-av., 3d, rear.

1941 Ford tractor—2 speed axle; 40 others, all makes and models. Nelsen Herschberg, Inc., 5133 Irving Park.

4 and 6 wheeler dump trucks. Perfect condition; private party; leaving for service. 816 Sedgewick.

FOR RENT.
K 10 International tractor; also 4,000 gallon tank and tractor. Virg. 3344.

1941 one ton spec. built panel body Chev.; good cond. Del. 3317 bet. 12-2.

Chevrolet '36 dump truck; good condition. Private. Call Hay. 2319.

Fruehauf 4 wheel trailer, 7.50 tires. 16 foot body. Haymarket 2561

Chevrolet—1937 sedan delivery; run'g cond.; $150. 2055 W. Howard.

For sale—½ ton panel; 1934 Ford. 6557 S. Kedzie. Pro. 5851.

2 Furniture trailers, 24'; 1 oil truck 2 Ford tractors. 2512 Archer-av.

Chev. truck—1½ ton; for hire; part time; prefer defense work. Del. 1219.

Dodge—'38 panel; good cond.; reas 11600 Eggleston-av. Pullman 2253.

Refrigerator body—16x6½x6 ft.; cheap. Leonardi. 2119 Fulton.

Dodge—'36 1½ ton stake truck; good tires; going to army. Col. 5343.

—Wanted—
WE WANT TRUCKS.
ANY MAKE, MODEL, OR YEAR.
USED, WRECKED, BURNED, JUNKED.
MARTIN AUTO PARTS.
2046 DOMINICK. DIV. 2772.

ATTENTION, TRUCK OWNERS
Need late trucks, tractors, trailers, pickups. We call anywhere, or write. 2100 S. WESTERN. SEELEY 7505

Highest cash prices paid for trucks We Come Out. Call Avenue 7070. Nelsen-Hirschberg Ford, 5133 Irv. Park

TRUCKS WANTED.
WE Come Out.
VICTORY 2476. CALUMET 1042

TRUCKS WTD.—HIGHEST PRICES.
Dumps, stakes, panels, pickups.
Perfect Mtrs., 1230 S. Ashland. Cap. 9767

Need pick-up or stake body trucks—Price no object. Seeley 0607.

Need a used truck immediately; have all cash. Monroe 5868.

Must have late model trucks. Mr Brozosky. Van Buren 8480.

—PERSONAL—

COLEMAN, Andrew, aged 48; Ephraim, aged 46, or Ida, their mother. It will be to your advantage to communicate with Smith, c-o Peoples-Pittsburgh Trust Company, Pittsburgh, Pa.

Purchased Martin Beauty Shop, 1608 Montrose; not responsible for debts contracted by any one but myself after April 17. Vladimir Tajer.

Witnesses who saw car and street car collision Clark and Diversey, April 1st, 1944, at 2:25 p. m. call Briar. 7638.

Have sold barber shop, April 10, 1944 responsible for my own debts only. MAURICE REINER, 1251 S. Avers-av.

Buying tavern at 657 W. 63d-st., resp. for my own debts only before or after April 15, 1944. Theodore Van Gorkon

Margaret—Let us finish our lives honestly with each other and make a peaceful home. Your husband, Odia.

Not responsible for debts contracted by any one but myself.
AGNES CONMEY, 6301 N. Clark-st.

Not responsible for debts contracted by any one other than myself. Alex Sany Jr., 1315 E. Marquette-rd.

Not resp. for debts contracted by any one but myself, on or after this date. Stanley J. Kucal, 1741 N. Drake.

Mary Jo: Come home at once; mother is seriously ill.

Responsible for my own debts only. Mrs. J. G. Schaefer, 155 N. Central-av.

Resp. for debts only contr. by myself Kenneth Arno, 3628 N. Hermitage.

Thanks to Sacred Heart, Immaculate Heart of Mary, 5 prec. wnds. C. J. M

—AUTO REPAIRING AND EQUIPMENT—

DRIVE OUR CARS
While yours is being repaired.
NOTHING DOWN, 24 MOS. TO PAY
Work guaranteed; free towing; comp. overhaul, all makes; expert body and fender work, painting, uphol., welding, brakes relined, radiators repaired.
KIMBALL MOTORS.
3420 IRVING PARK-RD. Irving 3642

H. D. MAGGIO MOTORS
COMPLETE REPAIR SERVICE.
Motor overhaul; body and fender work.
Nothing Down—18 Mos. to Pay
Drive our cars for a nominal charge while yours is being repaired.
1637 N. Cicero-av. Berk. 3122

DRIVE A 1942 CAR WHILE
your car is being repaired. $2 daily.
TAKE 18 MONTHS TO PAY
WRITTEN GUAR.; NOTHING DOWN.
DAWES, 2309 S. MICHIGAN
All phones Vic. 0909. Daylight towing.

STOCK OF NEW AUTO PARTS
and accessories; 68 units of shop and store equipment. Steel shelving, steel counter cases, steel displays, battery chargers, Champion washer, service station grease equipment, gauges, etc Rogers Park 5443 for appointment.

No money dn., 24 mos. to pay. Dr. our cars while we repair yours. Nom. chg. Newberry, 1025 N. Clark. Whi. 8000.

Pre-war U. S. Royal de luxe grade 1 Serlin Tire Co. 1400 S. Michigan

—CLOTHING, FURS, ETC.—

You must visit Grossman's Thrift Shop 4543 Sheridan-rd., where the furs of the smart set are constantly being sent for disp. and you will be amazed at the marvel. bargs. you can obtain here Mink, fox, kolinski, marten, chokers, $5 and $10 per skin; slightly used gen silver fox chubby, $75. Stone martens, sables, silver foxes at $45 a pair, cat lynx chubby, $49; squirrel coat, $125; persian paw, $75; gen. mink at $250; Per. lamb, $75. Open daily, 11-7; Tues. and Thurs. till 9. Sun. 5.

SPRING CLEARANCE.
350 men's new sample suits, top coats $17.50 up. Sport coats, $8.50. Fam brands. Op. ev. to 9. Sun. to 1 p. m
ABBOTT CLOTHING CO.
4086 Broadway. Cor. Belle Plaine

Suits, coats, hats, eve. gowns, wraps, dresses—Size 14; sacrif. shoes. 4½-5B; also dark mink coat; full leng. Silver Fox coat; priv. Glenview 428.

HIGHEST CASH PAID MEN'S USED clothing, ladies' furs. Always op. 4545 Sheridan-rd. Ph. Edg. 7630. Will call.

HIGHEST CASH PRICES PAID
FOR OLD FUR COATS.
28 E. JACKSON-BLVD. 3D FLOOR

Slightly used and new ladies' clothing, size 14. Also lingerie and shoes size 5½. Ph. Craw. 5181 for app't.

Sac. $200 5-skin Canadian ranch mink scarf. Mid. 2577. Appt. only.

Fur scarfs, chubbies, suits, topcoats, $5 & up. Uncle Max, 675 N. Clark. Del. 2578

—AUTOMOBILE LOANS—

Auto & Truck Loans
NO RED TAPE.
NO TIME WASTED.
CASH IN 10 MINUTES
WINTER-HIRSCH
1842 S MICHIGAN CAL 4290

IF YOU NEED CASH AND STILL OWE A BALANCE ON YOUR CAR. WE WILL MAKE YOU A LOAN.
NEWBERRY LOAN
1025 N. CLARK. WHI. 8004.
7850 S. HALSTED. STE. 9300.

—AUTOS TO RENT—

UP TO DATE PASSENGER CARS
TRUCKS—Chevs., G.M.'s, 1½ t. panels stakes, low rate by hr., day, wk. or yr
HERTZ DRIV-UR-SELF. DEL. 7272

To rent—2 '40-'41 trucks with union drivers wants steady work. Gra. 1431.

FOR HIRE—Trucks, tractors; city or road; drivers. Kedzie 8681.

—COLLECTIONS—

Collections—United Mercantile Service Rm. 610. 140 N. Dearborn. State 4181

—MACHINERY AND EQUIPMENT—

—For Sale—

Pratt & Whitney 10" two wheel hydraulic gear grinder [Helical], serial No. 119; also serial No. 122; one Sundstrand type B, three wheel carbide cutter grinder; one No. 4-48 Cincinnati duplex hydromatic mill, No. 50; Standard paper 16"x65" table Horizontal bed type 20 to 150 r. p. m.; 3"x48" Fellows rack shaper, No. 10 R. H. Lee's Bradner gear griding machine. These are all late model machines. R. H. Watson Automatic Machine Co., 1561 E. 17st-st., Cleveland, Ohio. Cherry 4538.

AIR TOOLS
Paving breakers, clay diggers, pumps, rock drills, grinders, chippers, riveting hammers, hose, etc.
Stripping tank, block and tackle, winches, large turnbuckles, electric hammers, miscellaneous tools.
A. C. M. E. KEDZIE 2304.

Elgin 24 spout stainless steel rotary vacuum filler; Filler Machine Co. 3 spout stainless steel filler; World fully automatic rotary labeler; steam vacuum pans; steam cooking kettles; heavy duty mixers.
167 N. May-st. See. 7845.

FOUR ¾" ACME AUTOMATIC screw machines; rebuilt and modernized; motor driven; central oil systems; $650 cash.
GRAFF & CO.
7310 South Chicago-av. Hyd. 8227.

Electric motor—G. E. Ind.; 25 h. p. 3 ph., 60 cycles, 220 volt; rebuilt, guaranteed; also 66 reflectors, new condition, 14" to 16" diameter face; motor, $110; shades, $30. The Indiana Steel Products Co., Valparaiso, Ind.

7½ h. p. air compressor—Also other sizes. Drum lathe, hydraulic lift, acetylene and electric welders, air and electric grease guns. Ph. Crawford 2362.

750 Pulleys—Die cast for ½ in. V belt, half with ball bearings. Also 300 3½ in. pressed steel. Write owner, 315 N. La Grange-rd. Phone La Grange 551.

Atlas mill—Like new; cheap; Rhodes Shaper, 7 in., with slotting attachment. 1711 Terra Cotta-pl. [2550 N.]. Div. 0587.

1 Walker-Turner radial saw with 3 h. p., 3 phase, 220 volt A. C. motor, 3,450 r.p.m.; 1 16 in. stub engine lathe. Breyer Molding Co., 2536 W. Lake-st.

ONE Mills model 31 ice cream maker, fully eqpd. with compressor. Also one 1½ h. p. Briggs & Stratton motor. Kiddieland, 8400 W. North-av.

Woodworking machinery—Yates automatic rip saw, jig saw, trim saw, single end tenoner, shaper, D C motors. 420 Orleans-st., 4th Fl.

STEEL SHELVING.
200 ft. Bargain.
Gold Bros., 1142 W. Madison.

2 3 h. p. Century single phase motors, 110-120 volts. Berwyn Floral shop. 1201 Roosevelt-rd. Maywood 121.

SURFACE GRINDER—M. D. Toolroom. Like new; cheap.
1711 TERRA COTTA-PL.

184 gal. aluminum tanks—7'x3'. New. $60. Davis Products Co., 537 S. Dearborn.

TIME CLOCKS—JOB AND PAY ROLL ELECTRIC AND 8 DAY CLOCKS. Quirk, 1166 W. Madison. Mon. 8373.

Sect. steel shelving—Exc. cond.; priv. pty. La Salle Pub. Co., 501 Plymouth-ct.

Hydraulic press, motor, pumps—Price $1,500. Address H K 585, Tribune.

AIR COMPRESSORS—½ to 10 h. p. National, 1915 S. State-st. Cal. 2770.

Blowers, fans, exhausters—Used. rebit. Gen. Blower, 405 N. Peoria. Mon. 0244.

New Britain 6 spindle automatic 1 in. cap.; cheap. Randolph 1528.

Brown-Sharpe O. G. Ser. No. 6000. In oper. Norton Eng., 745 W. Van Buren.

—Wanted—

We are interested in purchasing one used Norton No. 2 and No. 10-U Universal Vertical Lapping machines complete with laps for flat and cylindrical work. Birken Mfg. Co., P. O. Box 1744, Hartford, Conn.

We need D. C. motors—110 and 220 volts, all sizes and makes, modern design; also A. C. motors and generators, M-G sets, fans, blowers, speed reducers.
ARTHUR WAGNER CO.
1436 W. Randolph 7. Monroe 7409.

I NEED MACHINERY
TOOLS, MOTORS, ETC., FOR THE SHOP. PHONE HAYMARKET 0777.

We want blowers, fans, exhausters—Used; all types; top prices. We rebuild. Gen'l Blower Co., 405 N. Peoria. Mon. 0244

Wanted—Fully automatic labeler, capper and filler; good condition. Address H Y 123, Tribune.

Lathe—16"-20"; modern; motor drive. Superior Electrical Ind. See. 5460.

Wtd.—Plastic injection molding mach. In any cond. Address H M 583, Tribune.

USED MACHINERY WANTED. TOP RATES PAID. HAY. 4676.

Wanted — Kippcaster die casting machine. Address H P 88, Tribune.

Want—10 ft. power shear; ¼ or 3-16 cap. Logan Elec. Mfg. Co. Canal 8738.

Want A. C. motors, ¼ or ½ h. p., in gd. condition. Any quantity. See. 5028.

Wtd.—Counting scales, platform scales. Beuckman, 2441 N. Pulaski. Alb. 0006.

WANTED—TIME CLOCK.
SEELEY 1847.

—OFFICE FURNITURE AND DEVICES—

PRICED TO SELL AT ONCE.
Just received from La Salle-st. bond house 25 mah. roll top desks; 20 42-in sales desks; 15 mah. type. desks; 20 50-in. lino. top exec. desks; 50 BE arm chairs; 40 BE swivel arm chairs; 3x5, 4x6, 5x8 card files; steel and wood other items. Spitzers, 65 W. Lake.

Walnut Sec. desk, exec. desks, posture chair, swivel arm chairs, leather and wood side arm chairs, library tables, steel bookcase, steel and wood legal and letter files, lamps, drapes, floor coverings, etc.
Rm. 1312, 11 S. La Salle.

New and used desks, chairs, safes, tables, recept. room furniture.
R. W. McGRATH
Large selections priced low.
1672 W. Ogden-av. Seeley 4060.

Used desks, B-label safe, 16 dr. 4x6 Kardex files, add. mach., calculators, steel folding chairs, 10 ft. wal. dir. table and chairs, steel office partitions. Business Furniture Co., 172 W. Monroe.

Govt. release typewriters—Late style Underwoods, Royals and noiseless. Also wide carriage machines.
859 First Nat. Bank Bldg.

Monroe elec. calc., Victor port. adder, comptometer, Marchant elec. calculator, Burroughs electric adder. Web. 4834.

WANTED—FROM PRIVATE PARTY. ADDING MACHINES, SAFE, 2 FILES, DESKS, AND CHAIRS. HUM. 6642.

BUY OR SELL—SAFES, VAULT DRS, MONEY CHESTS. MOSLER SAFE CO., 214 W. JACKSON. RAN. 0211.

Pruitt buys, sells, repairs office machines; top cash prices immediately. 425 N. La Salle-st. Delaware 4900.

50 stl. lockers, 4 stl. desks, 15 stl. file cabts., 25 chrome chairs, desks, chairs. 526 S. Dearborn. Wabash 0956.

ADDING and CALCULATING MACHS. FOR SALE or RENT. WABASH 3335.

Executive desks, files, storage cabinets, tablet arm chairs. Harrison 6450.

DESKS, chairs, tables, files—Bargains. GEISER, 130 W. LAKE. DEA. 3788.

ADDING MACHINES — NEW; USED. 223 W. Jackson. Rm. 807. Wab. 4679.

Used office furniture, desks, chrs., etc. Kendrick, 218 W. Jackson. Cen. 4324.

Hand operated mimeograph machine and billing machine. Kedzie 2304.

Wanted — Adding machine, calculator, and typewriter. Dea. 7897.

Steel shelving partitions, lockers, furn. CENTRAL, 20 W. Hubbard. Del. 8495.

Kardex, Acme files, add. machs., desks, chairs, dictaphones. 233 W. Lake-st.

Typewriter—Corona, port. with case; exc. cond., for sale. Forest 2876-J.

WANTED—TYPEWRITER AND ADDING MACH. ANY KIND. MON. 1237.

Dictating machines—Also mimeograph. Like new. Har. 3476.

—LOST AND FOUND—

Auto apron lost—Black, Buick. Reward. Call Bit. 9849.

Bracelet lost—3 chrms., eleph., horseshoe, pig. Kpsake. Lib. rew. Bru. 8779.

Coin purse lost—State-Grand sub. Sat., 5 p. m. Rew. Div. 9224, Apt. 310.

Dog lost—Black Scotty, harness; vic. Hyde Park. Reward. Call Pla. 3591.

Dog lost—Male Irish setter; vic. 93d and Throop; reward. Beverly 5203.

Dog lost—Black Scottie; male; nr. Broadway-Oakdale. Rew. Gra. 5739.

Dog found—Small blk. Peke.; leather collar; vic. 94th-Ashland. Ced. 5285.

Hearing aid lost—Vacolite; S. of 63d; Sat.; reward. Sag. 9685.

Pin lost—Rose, yellow gold leaves, rose gold petals, with diamond center; on March 1, 2; around Cedar and Rush or Cornelia and Sheridan. Liberal reward. Address H M 546, Tribune.

Purse lost—Sat.; black cord zipper with plastic bracelet and inner purse. Please keep money as reward and return ration books, purse, and contents to Mrs. Eich, care of Felz, 1132 Diversey-blvd.

Purse lost—Black, on Morse-av.; all articles important to owner; no questions; liberal reward. Ind. 0612.

Ring lost—Lady's 1 carat diam.; mtg. cont. 10 sm. rubies, Mar. 30, Pulaski or Elston st. car, betw. Lawrence-loop. Lib. rew. Miss. Kappel, Wab. 8488.

RING FOUND—MAN'S MARINE INSIGNIA; IN LOOP WED. BAY. 1947.

Stamps lost—About 140 early Gr. Brit. on album papes; lib. rew. Del. 5800.

Stone lost—Large Aqua Marine, near North Side. Liberal rew. Sup. 2627.

Umbrella lost—Man's; name on silver handle; on "L"; reward. Bri. 5496.

Wallet lost—Central Park-Chgo.-av. or Chgo.-av. st. car; rew. Sac. 0473.

Watch lost—Lap. Sun., vic. Damen-Irving Pk. Lib. rew. Hum. 0153 aft 5:30

Watch lost—Alton; inexp.; gold; keepsake; Apr. 16; State-Lk.; rew. Law. 3873

Wristwatch lost—Lady's Bulova; 2 diamonds set; keepsake; now serving overseas; vicinity Erie-Grand on St Clair; reward. Call after 7. Oak. 0447.

Wristwatch lost—Lady's yellow gold Waltham; vicinity Milwaukee-av., nr. Congress Theater; rew. Alb. 9164.

Wristwatch lost—Lady's, diam. platinum, Gerard. Will party who called Mon. a.m. please call again? Dor. 2260.

Wristwatch lost—Lady's Gruen; Devon-Western; Mon. a. m.; rew. Amb. 0049.

—BUSINESS PERSONALS—

MISSING PERSONS LOCATED $10. Anywhere in U. S. Northwest Secret Service 140 N. Dearborn Ran 2392

Alarm clock shortage? Why worry? We call you. Nu Fone Service. Kedzie 2868.

HOME FURNISHINGS & FURNITURE

BUY NOW
WHILE THERE IS STILL A COMPLETE SELECTION OF
FURNITURE MART SAMPLES
at
Johnson Furniture Co.
SAVINGS UP TO 60%
5 FLOORS OF FINE FURN.
OPEN DAILY TILL 9 P. M.
DEALERS INVITED. NOTE PRICES [illegible]
TWO SHOWROOMS
203 E. OHIO-ST.
4750 WASHINGTON
At Cicero-av. Col. 9600

USED RUG MART
[illegible]

SAVE ½ TO ½—BUY DIRECT!
[illegible]
WAREHOUSE OUTLET
1232 S. HALSTED. CAN. 3667.
[illegible]

Thrifty Buyer Wanted !
[illegible]

22—STORAGE LOTS—22
[illegible]
3 ROOMS ... $149
[illegible]

[illegible]

DINING ROOM SUITE, WALNUT. [illegible]

HOME FURNISHINGS & FURNITURE

BARGAINS—VALUES!
Your chance to save money with this stock of furniture and rugs is still complete.
[illegible]
NELSON BROS.
OUTLETS
North: 4840 Broadway
South: 6910 Cottage Grove
Open Tu., Thur., Sat. to 10 p.m.; Sun. 5.

MAPLE FURNITURE
[illegible]

WANTED—Reliable Party
[illegible]
7839 S. HALSTED

CAN YOU TOP THIS?
TO BE SOLD AT ONCE
[illegible]
MEYER'S WAREHOUSE.
453 W. 63D-ST.

JUST RELEASED
[illegible]

MUST BE SOLD AT ONCE!
[illegible]

4 COMP. ROOMS, $119
[illegible]

HOME FURNISHINGS WANTED
[illegible]
Call Rockwell 6606
[illegible]
CRAWFORD 6661
HIGHEST CASH PRICES
[illegible]
ROCKWELL 4640
[illegible]
ORIENTAL RUGS BOUGHT
[illegible]
MICHEL KAY
5550 BROADWAY LON. 6774
[illegible]
CALL MIDWAY 2818
[illegible]
CALL LAKEVIEW 1683
[illegible]

HOUSEHOLD APPLIANCES
[illegible]

VENETIAN BLINDS
[illegible]

RADIOS, PHONOGRAPHS, AND SERVICES
[illegible]

BUSINESS OPPORTUNITIES

Apts.—96 rms.; Lin. Pk.; prof. $500 mo. $3,000 req. McCarthy, Del. 6537.

Bakery-dairy-grocery store combination. Wonderful opportunity. Going business. Sacrifice illness, $1,000. Can net $150 per week. Hay. 0482.

BAKERY—West Side transfer corner; doing $1,000 weekly. Reason, old age. ADDRESS P 529, TRIBUNE.

Barber Shop—3 chairs; good business; other business reasons for selling; living rooms; reasonable rent; no offer refused. 7207 Stony Island.

Barber-Beauty Shop—In lge. dept. store; N. W. Address G 252, Tribune.

Barber shop—3 chrs.; busy blg.; barg. 203 N. Wabash, Rm. 604. Dea. 1482.

Barber and beauty shop—Also fixtures; new, used. PAIDAR CO., 1120 N. Wells.

Beauty shop—Excel. oppor.; chrome equip. Reas. rent; 4 operators. Steady clientele. Address H Y 311, Tribune.

BEAUTY SHOP.
Very well equipped and established; 4 booths; nice W. side loc. Kedzie 2745.

Beauty Shop—Well estab., exc. bus., low overhead. Fai. 0653. Dor. 4970.

Beauty shop—Modern; good location. ADDRESS H N 230, TRIBUNE.

Bowling alley—Like new; 8 alleys and tap room; nr. Chgo.; $10,000 down, bal. 3 yrs. Address P 565, Tribune.

Cigar and confectionery store—Double transfer cor.; $3,000. Sell acct. help. Estab. 21 yrs. Ked. 0160, afternoons.

Cleaning and dyeing business—Well estab.; very reas. 3946 Lawndale.

Cleaning store—Equip.; heated; low rent; money maker. Republic 9704.

Closing business—Sewing machines, pleat. machines, counters, mirrors, display fixtures, and misc. thread for sale. Parker's, 36 S. State.

CLOTHING STORE
Ladies' ready-to-wear and men's clothing; good location; reas. rent; modern fixtures; well established; with or without stock.
Address H N 374, Tribune.

Coat shop to accom. 30 empls.; bldg. in rear across 2 lots, with 5 rm. cottage in front. Address P 547, Tribune.

Contract cartage—Guar. accounts; deferable industry; exc. buy. Must dispose of at once. Bit. 7070, 9-5 p. m.

CURRENCY EXCHANGE.
Going into navy; good opportunity; residential and industrial district; good money maker; price of equipment only. Call Haymarket 9168.

DELICATESSEN — Cigars, cigarettes, lunches; rl. barg.; gross bus., $2,500 mo.; theater bldg.; $1,700 takes all. Lawn. 1967.

DELIC.-GROC.—WELL ESTABLISHED business; $31,000 gross sales 1943. 4 rms. and bath in rear. Rent $40. 948 E. 75TH-ST. RAD. 1989.

DENTAL OFFICE—Best practice in Peoria, Ill., including complete equipment, To liquidate estate. Exceptional opp. Fra. 3926.

Drafting equip. and space available for engineer, designer, etc., on cooperative basis. Wab. 1196.

Dress Shop—Good south side location. Established 10 years. Reas. leaving city. Address H M 305, Tribune.

Drug store—Modern and completely equipped in large north side residential hotel available for qualified druggist. Call Longbeach 5637.

Food shop—Homemade candies, nuts, frozen foods. Fresh stock. Good money-maker. Cicero. Address G P 175, Tribune

FRUIT-VEGETABLE MARKET—Well established. WONDERFUL BUSINESS; sickness forces sale. 2434 N. Harlem.

Fruit juice route and '41 truck—$100-$125 wk. clear. Price $2,000. Steinhoff, Plaza 9268, 7-8 p. m.

GARMENT PRESSING — MACHINE AND BOILER REP. SHOP. Ken. 4635.

Grocery-market—No chain store competition. Owner ill; first class; new fixtures; low rent; little cash req. PAUL RIEGER, 505 S. York, Elm. 3269.

Grocery—All modern fixtures; large stock; $1,100. Or complete with 5 rms. furniture, $1,400. Ches. 1036.

Grocery store—Good bus.; sell reas., account illness. 2505 W. Chicago.

HAMBURGER-LUNCH—20 STOOLS. 5403 BROADWAY.

Hand laundry—Gold coast dist.; must sac. on acct. of illness. Superior 0651.

Liquor store with big bar, S. Side; est. 10 yrs.; average sales about $100,000 yrly. Orig. cost of equip., $20,000. Stock on hand, about $7,500. Would consider $10,000 for all equip., and stock at cost. Buyer must have all cash. Address H M 211, Tribune.

Liquor-Delic. bar—$1,800 wkly. bus.; will divide or good for 2 couples; 5 rm. apt. rear. 4604-06 N. Kedzie.

Liquor and Tavern store combination—Good allotment; modern equipment. 1723 W. 47th; mornings, if possible.

Luncheonette to lease—Commission basis; Chicago's fastest growing neighborhood dept. store. MEYER BROS. 4805 S. ASHLAND.

LUNCHROOM—Busy; end surface line; near car barns; steam heat; low rent; wonderful oppor. 3715 N. Halsted-st.

Milk store, bakery, and ice cream bus.; very reas.; avrg. turnover, $1,800-$1,900 per mo. Maywood 5580.

Plating plant—Will sep. equip. Sacr. due to owner's death. 141 W. 69th-st. Eves only. Stew. 0626.

Reducing Salon—Exclusive, for ladies; good going business; fully eqpd.; owner selling acct. of illness. Call bet. 8 a. m. and 3 p. m. Normal 6700. Room 108, Mrs. Erwin.

RESTAURANT for sale—Industrial district; closed nights, Sun.; rent $60; priced to sell account of health. Call Mow. 3806, 9-11 a. m.

Restaurant in factory district on south side; exc. business. Very reas. For information, Ira China Co., 900 W. Madison, Monroe 4070.

Restaurant — Seats 42; well equipped. Good business. Miss Man's Restaurant. 3215 W. Harrison.

Rest.—Big hotel and rmg. hse. dist.; well equipt.; $3,000 mo. bus.; drafted; sacrifice. 2534 N. Clark.

Restaurant—Estbl. 10 yrs.; mod. fixtures; $2,700. Selling on account of illness. 2457 E. 79th. Bay. 2934.

Restaurant—Must sell immediately; excellent condition. Columbus 8018.

Rmg. hse.—65 rms.; Lincoln Pk.; new 5 yr. lse.; profit $330 [can increase]; 17 baths; 15 Servel refr.; pr. $3,800. Capps Co. Superior 6160.

RMG. HOUSE, BLDG. AND BUS.
40 rm.; big payer; 6 apt.; stm. ht.; must sell; $15,000. DIRKS, Lak. 1410.

Rmg. house—9 newly dec., cozy rms.; fine home for cpl.; gd. inc.; elec. refg.; rent $35; p.r to sell. 2109 N. Clark.

RMG. HSE.—27 UNITS; near North apts.; self-service; good lease; stoker. INC. $750 MO. DELAWARE 0247.

Rmghse.—35 rms. in 21 kitch.; 9 pri. bths.; 7 elec. rfg. Inc. $625; 3 yr. lse. $3,500. Bldg. for sale. Lin. 3055.

Rming. Hse. and bldg.—14 rms., furn. Good income; W. Ph. Oberg. Nev. 3701.

Rmg. hs.—10 rms.; 1000 N.; rt. $42.50. Only $450. Sick. McCarthy, Mic. 6537.

RMG. FLAT—6 rms.; price $300. 1043 W. Madison, 2d, frt., 12-2 p. m.

Rmg. hses., hotels, E Z terms; titles guar. Corcoran Co., 48 W. Division.

Rooming house—12 rms.; rent $45. 4523 N. GREENVIEW-AV.

Sheet Metal Shop—Oldest in Miami, established 1910, doing general sheet metal, restaurant, hotel, and dairy equipment, ventilation and air conditioning, defense plant, air and naval base maintenance, blowpiping and construction work. Shop fully equipped and operating. Owner retiring. Sell business or business and building. Good business, good old-time customers, good opportunity for one wishing to locate in Miami with good, established business. Pioneer Sheet Metal and Roofing Works, 2819 N. Miami-av., Miami, Fla.

Shoe repair shop—Complete machinery, stock. Neon signs, etc. Must be moved. Best offer. FRANKLIN PARK 7.

Shoe Repair-Cleaning Shop — $2,000 hndls., tms. 1542 N. Clark. Sun. 12-2.

SWEET SHOP—Modern, adjoining busy theater; sell out cheap account illness. Glencoe 1805 or Glencoe 117.

TAVERN—Owner in navy, wife must sell. Living rms. upstairs. Now doing $3,000 mthly. Opposite Cub's ball pk. and will do more during. Asking $5,500. Kane Co., Delaware 3305.

Tavern and 4 flat bldg.—Stove heat; rent from bldg., $1,284 a year and 25 cases whisky; all for $8,000. Call Franklin 2503. Ask for Mr. Onesto.

TAVERN FOR SALE
Reasonable for immediate sale.
6000 So. Carpenter.

Tavern — Fully equipped kitchen; electric refrigeration; direct draw; good liquor connections. Phone 9626 between 1-6 p. m.

TAVERN FOR SALE—Fully equipped. Good location, Montrose, nr. Kimball. Rent $60; steam heat. Spa. 3828.

TAVERN—Established business; stock. Call Palisade 4667.

TAVERN for sale—Lvg. for army; well estab. 1939 W. Division. Hum. 8720.

TOOL AND DIE BUSINESS
Opportunity for quick profits; post-war security; war work now, tremendous peace time tooling later; established business; fine reputation; new equipment for producing tools, dies, jigs, fixtures, gages; ready to take over at once. Address H T 293, Tribune.

FOR SALE—Going cleaning, pressing and dyeing business; established over 30 years. Must be sold to settle estate of John Kleinschmidt, deceased. Business located at Sterling, Ill. The real estate in which business is conducted will be sold under a Decree of Partition April 29, 1944, at 11:00 A. M. at the City Court House, Sterling, Ill. If interested in buying business and location, contact SIM T. MEE, Attorney for Administrator, Sterling, Ill. before sale.

26 Furnished rooms—Steam heat. 747 Milwaukee-av.

Business Service

OPEN FOR NEW CLIENTELE
ACCOUNTING—AUDITING SERV.
Can travel, Wis., Ill., Mich., Ind.
If you are behind in general office or accounting work, we will help you bring all records to date.
ADDRESS P 500, TRIBUNE.

LEAVING FOR MEXICO April 21. Anyone interested in exports of any line of Mexican merchandise call East Chicago 2017 or write 2109 Broadway, East Chicago, Ind.

1,000 Raised Letter Bus. Cards, $2.50. Dollar Ltr. Serv., 180 W. Wash. Dea. 7060

Distributors

Small Chicago mfr. interested in new food or novelty items for post-war distribution. Address H T 297, Tribune.

BUSINESS OPPORTUNITIES

Distributors

DOUBLE COLA
GOOD TERRITORIES OPEN.
START NOW FOR SUM'R BUSINESS.
JOHN LASSER CO. 2452 Sheffield.

PAINTING—High class interior and exterior now available; handled by experts. Special prices on new Liquid Plastic Coat. CONS. DECS., Har. 6963.

Manufacturing

WORK WANTED
FOR HEAT TREAT
Available capacity for heat treat, on steel. Minimum distortion our specialty.
TRIPLEX CORP. OF AMERICA,
2403 N. Oakley. Brunswick 1546

TIME AVAILABLE
For DIES, stampings, TOOL and FIXTURE work; also DRILL PRESS, LATHE, and SPOT Welding.
Corduan Mfg. Co., 413 N. Carpenter.

WANTED—SHOP WITH 10 OR 12 FT. POWER PRESS BRAKE WITH COMP. SET OF DIES TO BEND ALUMINUM STRIPS. WILL RENT, SUBCONTRACT OR PURCHASE. ADDRESS H M 395, TRIBUNE.

PLASTICS
Press time available for parts of every description. Write Tri-State Plastic Molding Co., Henderson, Ky.

WANTED—DRILLING AND TAPPING. IMMEDIATE TOOLING ON hy-production air operated fixtures. DECKER MFG. CO. MICH. 0889.

Have production shop—Looking for small articles; fully cover by patents for post-war mfr. H. & H. MFG. CO. 312 W. Ontario-street.

WORK WANTED—Tool, die and special machine design-drafting; reasonable. Wab. 1196.

Masonite and Plywood Wheels, Discs, Panels, Rings. Any quan. Precision mrk. GENERAL, 152 N. Paulina, See. 5028.

Plastic Co. has tool, die and mold work to let out to reliable tool and die shop. Address H N 148, Tribune.

Partnerships and Investments

Investment wanted—$7,000 to purchase a lease on a furnished apt. bldg. I will operate said apt. bldg. and turn over all net profits to investor. I will repay loan within 18 mo. at 10% int. Said lease to be used as security. Contract to be drawn to protect investor. ADDRESS P 537, TRIBUNE.

For rent—Store and liv. quar.; in lge. bldg.; gd. loc.; low rent; avail. May 1. 7223 West Madison. State 7641.

Wanted

Wanted—Liquor store or combination; private party; South Side location. Address H T 190, Tribune.

WE BUY YOUR STORE OR ROOMING HOUSE—PAY CASH SAME DAY. ROSS Co., 663 N. STATE. WHI. 6373.

Cash for store, stocks of mdse. Ace Auctioneers. 672 W. Roose't. Can. 8625.

Have $2,000 to invest in any going business. Address H Y 126, Tribune.

STORE AND BAR FIXTURES

AUCTION—Grocery and bakery fixtures for Supercold refrig., cases, registers, elec. slicers, elec. mixers, fluor. lights and all other elec. equip.
WEDNESDAY, APRIL 19TH, 11 A. M.
6721 S. HALSTED-ST.
MARSHALL-NACHBAR, AUCTION'RS.

New and used floor cases, tables, counters, wall cases, shelves, window display stands, suitable for lingerie, men's furnishings, gifts, jewelry, and stationery stores; desks and chairs. R. W. McGrath, 1672 W. Ogden-av.

Reach in refrig., cooler, ice mach., elec. reg. 1728, scales, slicer, grinder, groc. stk. Auction, Thursday 11 a. m. 2912 Roosevelt-rd.

For sale—One ¾ h. p. Universal water cooled butcher's ice machine; owner, 7936 Fliecher-st.

Showcases, Desks, Mirrors, Registers—Bargains, Paidar Co., 1120 N. Wells-st.

Ultra violet solarium unit for club or salon; used. Superior 7731.

1,000 CAFETERIA TRAYS—90c EA. Gold Br., 1142 W. Madison, Mon. 6520.

Store, tav. fixt.; hamb., lch. eq. New. used. Chas. Bender Co., 500 N. Wells.

MUSICAL INSTRUMENTS

Pianos

3 GRAND PIANO BARGAINS
ENTIRELY REBUILT—LIKE NEW.
ARTIST SIZE GRANDS
Weber; mah.; late style............$675
Kimball; mah.; artist used.........$695
Kimball; mah.; parlor grand.......$950
SEE THESE BARGAINS TODAY.
W. W. KIMBALL CO.
306 S. WABASH

Amazing offer! A used converted Spinet piano for only $119 on 30 days' free trial, with minimum down payment, terms of two dollars and fifty cents a week. Free delivery. Fireproof Private Piano WAREHOUSE 39, corner of S. Ashland and 39th-st. Open until 9.

LOVELY CABLE GRAND.
Recond. like new, beautiful ebony finish—adaptable to almost any decorative scheme; 20% down, 12 mo. terms. Cable's, 228 S. Wabash. Op. Mon. eve.

FOR SALE—100 UPRIGHTS AND PLAYER UPRIGHTS; ALSO GRANDS. STUDIO SPINET PIANOS; EZ TMS. 5441 S. ASHLAND. OPEN EVES.

Big bargs. in Steinway, Mason & Hamlin, Chickering, Other standard grands. North Shore Piano Mart, 6230 Broadway. Open Tues., Thurs., eves, till 9.

Small grand—Like new; want reliable party to take over small mthly. paymt. See Mr. Russell, credit mgr. Wab. 6900. Baldwin Piano Co., 323 S. Wabash.

VOSE piano—Famous for tone; beaut. case; 4' 5" high; bench; A-1 con. $175. Pianos, 4' 8" size, $69 to $95. $5 mo. Wyman's, Republic Bldg., 209 S. State.

Baby grand, like new, and small upright, in excellent condition. National Piano Co., 6203 Cottage Grove.

SPINET type piano—Specially designed, 88 note; entirely renovated; $185. GULBRANSEN FCTY., 816 N. Kedzie.

Steinway grand, medium size......$650 Moist Piano Co., 5509 Broadway.

Sacrifice apt. size grand piano—Good condition, fine tone. 6242 W. Grand-av.

SACRIFICE BEAU. GRAND PIANO—LIKE NEW. 6512 N. CLARK-ST.

STEINWAY LIV. RM. GRAND—Am. Walnut. Like New. Pvt. Party. Pen. 6265

BAUER BABY GRAND—MAH. FIN. INDEPENDENCE 2626 OR 8036.

Steinway grd.—Mah.; apt. size; also C. Fred'k Stein. Victor Storage. 4809 Lake.

Beautiful small mahogany baby grand. Like new, bargain. Sheldrake 8414.

For Sale—Concert grand piano. Very reas. Priv. party. Call Well. 5818.

APOLLO BABY GRAND PIANO FOR SALE. BIT. 5039.

HEPPLEWHITE APT. GRAND—SEEN BY APPOINTMENT. LINC. 5814.

Spinet table—Nelson, $550 cash. Call Estebrook 0284.

Player piano—Bent Concord mahogany, $50. See Tues. 4739 N. Albany-av.

Miscellaneous

B-flat Selmer clarinet, Boehm system; Martin E-flat alto saxophone. Also baritone sax.; gd. cond. Kildare 4460.

Saxophone—B Flat Tenor; excellent condition. Hollycourt 0715.

Wanted

PIANOS WANTED
FOR
CASH
HIGHEST PRICES PAID FOR GRANDS, SPINETS, UPRIGHTS.
MERRIMAC 4026
CHICAGO'S OLDEST USED PIANO DEALER.

PIANOS WANTED
FOR CASH.
GRANDS, UPRIGHTS, PLAYERS.
VOSS & WEEG PIANO CO.,
5665 W. MADISON-ST.
COLUMBUS 8200
"CALL US FOR A SQUARE DEAL."

SWAP
Your old piano for war bonds or stamps.
CARSON'S
will buy used grands, spinets, and uprights. Phone State 2000, Local 919. Mr. Neumayer.
CARSON PIRIE SCOTT & CO.

CHICAGO
PIANO EXCHANGE
PAYS TOP PRICES.
GRANDS, SPINETS, MIDGETS.
Chicago's largest used piano dealer.
KEYSTONE 2221.

OUT OF TOWN DEALER
WANTS ACCORDIONS
AT ANY PRICE.
CALL SEELEY 6748 NOW

CALL PLAZA 7868
WE WILL PAY TOP PRICE FOR SPINETS, GRANDS, AND UPRIGHTS. IMMEDIATE SERVICE.

PIANOS WANTED
ANY TYPE OR MAKE; HIGHEST CASH PRICES. SOUTH SHORE 7411.

1,000 PIANOS WANTED AT ONCE. Top cash prices for grands, uprights, players and spinets. Lincoln 1470-1480.

CALL US LAST—We pay up to $600 for ACCORDIONS, any size, any make. Geo. Brown, Franklin 4848, any time.

SPOT CASH—GRANDS, SML. GRANDS, SPINETS, ETC. MERRIMAC 2811.

Wanted to buy—Spinet piano from private family for cash. Merrimac 4026.

Will pay $700 cash for Steinway grand. Phone Merrimac 8313.

Accordion Wanted for Private Party. Wab. 1253. Eves. & Sun. Seeley 5915.

Wanted—Small upright piano; less than 54 inches high, for cash. Mer. 4099.

Cash for used accordion—For private party. Kedzie 3699.

WANT GRAND PIANO FROM PRIV. PTY. FOR CASH. SHELDRAKE 5797.

Will pay cash for grand or small upright from priv. party. Diversey 2611

Accordions wanted from private party. Will pay cash. Call Seeley 8475.

Want Dollape Accordion for daughter 15. Address G 268, Tribune.

Want to buy or rent—Hammond organ; private. Address G 267, Tribune.

Full value for players, uprights, grands, spinets; cash waiting. Boulevard 2300.

Wanted—Upright Grands and Spinets; highest prices paid. Wentworth 8724.

WANT THIS WEEK—SPINET OR SM. UPRIGHT; CASH. LAKEVIEW 5498.

Wanted—Grand, spinet or studio pianos for cash. Austin 4927.

Will pay cash for good grand or plain case upright. Mr. Gregory. She. 8414.

WANTED—USED PIANO FOR CASH. HOLLYCOURT 7976.

Solovox—New or used. Private party. Beverly 8511. Ask for Art Houle.

CASH FOR YOUR OLD PIANO AND FURNITURE. CALL DREXEL 6398.

EMPLOYMENT SERVICE—MEN

GRAND OPENING
CHICAGO'S FINEST
NO FEE AGENCY
EMPLOYER PAYS FEES
MR. MASON
TOOL-DIE DESIGNERS $5,000
PROCESS ENGINEERS $4,000
3 Foundry Engrs., $6,000
MODEL MAKERS $3,700
DESIGNER, farm equipt. ....Open
Industrial Engrs., $4,800
FOREMAN, machine shop $325
DRAFTSMEN, mech. or el....To $2 hr.
MR. GORDON
COST ACCOUNTANT $300
SHIPPING CLERK $200
CLERK-General Office $175
ORDER WRITER, Blue Prints.....$200
COST CLERK, $200
REAL ESTATE APPRAISER.......$200
PHOTOGRAPHY APPRENTICE...$115
Cashiers .....$195 | Office Boys ..$130
MR. MURRAY
LIC. ENGR. and Maint...$1.00-$1.16½
FACTORY HELPERS..75c to 95c hr.+
DRILL PRESS SETUP..............$1.35+
MAINTENANCE Hlprs., no exp.77½c+
Millwright ..1.08+ | Elevator Opr..$145
Pipefitter ....1.08+ | Guards ..75c-81c+
Elect. maint..1.07+ | Truck drvr..83½c+
Machinists.$1.25 up | Lathe hds..$1.40+
Inspectrs.To $150+ | Sprayer.. ......$75
"CONSOLIDATED"
19 WEST JACKSON-BLVD.
WABASH 9400. 2D FLOOR.

YORK AGENCY
CHARGES
NO FEES
ALL JOBS ABSOLUTELY FREE.
EMPLOYER PAYS ALL FEES.
NO STRINGS ATTACHED.
NO HIDDEN CHARGES.
MANAGEMENT ENGRS. ..to $10,000
INDUSTRIAL ENGRS. ....to $ 8,000
MECHANICAL ENGRS.........to $ 7,500
DESIGNING ENGRS. ....to $ 7,000
PROCESS ENGRS. ....to $ 6,000
ELECTRONICS ENGRS. ....to $ 6,000
TIME STUDY MEN.......$3 to $ 6,000
Draftsmen, any kind of exp..to $ 5,200
PRODUCTS DESIGNERS ....to $ 5,200
Asst. Comptr.—Clinton, Ia..to $ 4,200
STENO.-SECY. ....$ 3,000
GENERAL
OFFICE MEN
$150-$250
WAREHOUSE FOREMAN $250
SHIPPING RM. FOREMAN.........$250
LAYOUT ARTIST—Silk screen....$250
STENCIL CUTTER—Silk screen....$250
SQUEEGEE OPERS.—Any exp.......$200
F. C. BOOKKEEPERS..................to $250
PAYROLL CLERKS—Any exp. $175
ACCTG. DEPT. CLERKS..............$175
OFFICE BOYS—Any age..$110 to $150
YORK AGENCY
28 EAST JACKSON
WABASH 9-5-5-0

LOOP AGENCY
"Chicago's Largest"
FREE
EMPLOYMENT
SERVICE
ALL JOBS ABSOLUTELY FREE
EMPLOYER PAYS ALL FEES
NO STRINGS ATTACHED
NO HIDDEN CHARGES.
INDUST. ENGINEERS
$6,000-$10,000
MANAGEMENT ENGRS...To $10,000
Electronics ENGINEERS....To $6,000
DESIGN ENGINEERS ....To $6,000
MECHANICAL ENGRS. ......To $6,000
ELECTRICAL ENGINEERS.To $6,000
DRAFTSMEN, any type exp..To $5,000
ACCOUNTANTS, all types..To $5,000
WAREHOUSE FOREMEN $250
SHIPPING ROOM FOREMEN......$250
LAYOUT ARTISTS, silk screen...$250
STENCIL CUTTER, silk screen...$250
SQUEEGEE OPERS., any exp.....$200
F. C. BOOKKEEPERS...............To $200
JUNIOR ACCOUNTANTS ....To $200
STENOGRAPHERS, any exp......To $200
GENERAL OFFICE MEN ....To $200
OFFICE BOYS, any age .....$110-$150
LOOP AGENCY
28 EAST JACKSON
WABash 0-5-5-5

NO FEES
ON THESE POSITIONS
Empl. Pays. Absolutely Free to You. Har. 6520
3 MECH. ENGRS. DEGREE FOR SALES ENG.; AGE 30-37.$10,000 &
15 Draftsmen; Mech. Tools & Mach., out of city; Midwest & Local ....$400 up
FOOD PROCESS ENGR.
PERMANENT; A-1 NATL. CO.$350 UP
STOCK CONTROL—STEADY
YOUNG; 4-F; CITY..................$225
ASPHALT-SOIL TABILIZATION
INSPECTOR $325
TIME STUDY; LOCAL
STEADY; GOOD FUTURE.........$350
6 SR. INDUSTRIAL ENGRS.; OUT OF CITY; AGE 40 UP; ALL AROUND EXPERIENCE ...$7,200
Purchasing Agt., Metls.$300-$350
YOUNG CASHIER......................$150
G. L. BOOKKEEPER..................$200
ASST. HEAD BKKPR.................$170
"TRIANGLE"
202 SO. STATE-ST., 4TH FLOOR

FREE EMPLOYMENT
NO CHARGE TO YOU
MECH. ENGINEERS $5,200
ELEC. ENGINEERS $5,300
EST. ENGINEERS $5,100
DRAFTSMAN—Sr., Jr. ....to $6,000
EXPEDITERS—Little exp. $240
TIMEKEEPERS—Post-war $200
F. C. BKKPR.—Older man $200
PRODUCTION CLERKS $200
TOOL INSPECTORS $150
Brokerage Cashier, Loop.
CHEMIST, PAINTING EXP.
MEN—GENERAL OFFICE
For purch.-order dept...............$200+
FREE PRINTING JOBS
LINOTYP EOPERATORS ...Scale
COMPOSITORS ....$100 week
CYL.-MIEHLE PRESS.........$100 week
Plate maker...$50 | Lino. oper.
Gordon press..$1+ | Kluge ....$1+
Comps.......$1.25+ | Comp. helpers $1+
VERTICAL MEN AND HELPERS.
SHIPPING CLERKS, $45-$55
Millwright ...$1+ | Assemblers ....$1+
Welders ....$1+ | Punch press..$1+
Lathe ....$1+ | Craters ....$1+
Expediters ....$1+ | Stock men...90c+
MEN—NO EXP. ....$45-$55
MEN—Learn machine shop $50
FREE PAINTING JOBS—SCALE.
LA SALLE PERSONNEL
334 S. WABASH—2D FLOOR
PHONE HARRISON 9810.

NO FEE, CHARGED
AT ANY TIME
PHONE WABASH 3301
ACCOUNTANT, GENL. $275
COST ACCT. $275
PRODUCTION CLERK $200
ASST. BOOKKEEPER..............$175
CLERK—READ BLUE PRINTS....$175
Machine Shop Foreman. $100 wk.
IND. ENGINEER ....$2.50 hr.
MECH. ENGINEERS $400
MACHINE DESIGNERS $400
Laboratory Ass't (Radio)..Open
5 Shipping Clerks.....$200-$250
LIC. ENGINEERS ......$200-$250
STOCK ROOM MEN..................$45
Sprayers ....$1 | Tool Crib..........$1
Carpenters ...Open | Truck Drivers.$50
Maintenance.90c-$1 | Tool Grinder.$1.50
500 MACHINE JOBS, 85c UP
Costello & O'Donnell
202 S. STATE-ST. SUITE 424

FREE JOBS
Top rates for skilled or unskilled.
Your choice of work, location, hours.
Immediate placement.
AL HOWE
6237 S. ASHLAND.
5640 W. 63D-ST.

EMPLOYMENT AGENCIES—MEN

UNITED PERSONNEL
Ass't Sales Mgr., $5,000
Purchasing Agent, $4,000
Ass't to Pres., young, $4,500
Food control men.
Industrial Restaurant, up to $100 wk.
CREDIT MAN, $3,600.
BRANCH OFFICE BKKPR., $250.
ACCOUNTANTS, $350.
Salesmen, all lines, up to $4,000
Engineers of all kinds.
209 S. STATE-ST. 14TH FLOOR.
WEBSTER 2900.

Men, train for supervisors.
PAINTERS, UNION OR NON.
Arc welders..$125 | Punch press..$1.05
Col. sprayer..$1.15 | Col. guard.....$160
WHITE—COLORED
No exp. needed ....$45-$65
AMERICAN JAPANESE
No exp. needed ....$45-$65
JACKSON, 24 E. VAN BUREN

General bank men...............to $6,000
Financial Personnel, 30 S. La Salle.

EMPLOYMENT AGENCIES—MEN

Without obligation you may investigate any of the following positions. If you are working and cannot come in, phone us and we will send you an application. When you have returned same properly executed we can arrange a personal interview without you taking time from present employment. Following are only a few of our choice listings. SALES MGR., M. E. grad., exp. direct. natl. orgs. selling lite and heavy machinery. Salary $15,000 plus bonus. GEN. MGR.; for large fleet truck operations. Engineering background, be cost minded, exper. handling unions. Hdqts. midw. Sal. $12,000. CH. ELEC. DEVEL. ENGR., age 35 to 45. Broad exper. fractional H. P. motors, elec. controls, etc. Sal. $8-$10,000. PROD. DEVEL. ENGR., Experienced on automotive and aircraft lubricating equipment. Salary $6-$8,000. PACKING DEPT. SUPERV., Mail order, wholesale drygoods or large dept. store exp. Be draft exempt. Salary $5,000 plus. HEAT TREAT FOREMAN, Production exper. on lite parts. Salary $350 + bonus + overtime. PURCHAS. AGENT, Must be experienced in maint. supplies. Sal. $3,600. COMPTROLLER, Prtg.; know I. B. M. eqpt. Supervise sml. ofc. Sal. $5,000. COST ACCTNT., Standard and job, under 45 years of age. Salary $4,800. TRAVELING AUDITOR, Manufacturing branch experience. Salary $400. ADVERTIS. MGR. Exp. paints, allied lines, sales promotion. Sal. to $10,000. ACCOUNT EXEC., Hard lines; exp. in handling new accts. Ind. Sale. $9,000. ADV. DIRECTOR SERVICE, Agency exp. and production. Under 40. Salary $6,000. ADV. MGR., Exper. in heavy machy. and trade paper. Salary $6,000. 4-F's and 1-C's. Salary $200 to $350.
CASTLE-BARTON
HARRISON 9800. 220 S. STATE.

4 SUPERINTENDENTS
Auto screw prod., $7,500; gen. supt., metal mfg., $6,000; tool room supt., $6,000; grey iron foundry, $5,400.
SALES MANAGER $20,000
CHIEF PROCESS ENGR. $10,000
2 CHIEF ENGINEERS...$5-$10,000
4 RESEAR. DEV. ENGS.$5-$10,000
3 METHODS ENGR...........$5-$7,000
8 PROJECT ENGRS.........$5-$7,000
PRODUCTION CONTROL $7,200
INDUSTRIAL ENGR. $6,600
PERSONNEL DIRECTOR $6,000
PURCHASING DIRECTOR $6,000
TIME STUDY ENGR. $4,800
3 PLANT ENGINEERS $5,400
MACH. SHOP ESTIMATOR $5,200
SHEET METAL FOREMAN...........$4,800
EXPORT MANAGER $4,800
DESIGN ENG.—M. E. grad..........$5,000
MACHINE DESIGNER $6,000
JR. RADIO ENGINEER $3,600
STOVE DESIGNER .... OPEN
SALES—Many positions.$2,400-$5,000
COPYWRITER; Catalog $4,200
RETAIL STORE MANAGER $5,000
ADVERTISING MANAGER $6,000
PHARMACEUT. SALES. Exp.+$2,700
2 TRAFFIC MEN, $3,000.
2 COMPTROLLERS ....$7-$15,000
COST, PAYROLL SUPERV. $5,200
INTERNAL AUDIT.; Lp. Mfr..$4,200
GEN. ACCOUNTANT; Loop $4,000
OFC. MANAGER-ACCT. $5,200
6 OFC. CLERKS........$2,100-$2,400
Assembly Supervisor, $250
LIC. ENGINEER, $200. R. B. L.
PAINTERS—UNION-NON-UNION.
INSPECTORS—DAYS-NITES, $85 WK.
Plant Maint. $1.25 | Lathe Hand. $1.40
Electricians .$1.20 | Carpenter. $55 Wk.
Machinist ...$1.25 | Guards ....$39 Wk.
Bartend. ...$160r.b. | Lock. R. $100, r.b.
W-A-B-A-S-H
15TH FLOOR. 202 S. STATE.

10 Accountants-Bookkeepers
Men—Draft exempt. Age 25 to 40 with college or accounting school education for post-war positions. Train for cost accountants, internal auditors, asst. to comptrollers, etc. With large mfg. co. & big public acctg. firm. Start $200-$250 with assured futures. Immediate interviews—Start any time.
EXECUTIVE ACCOUNTANT...$4,200
College trained with large corp. exp.
ACCOUNTANT $3,600
Internal auditor. Age 35 to 45.
Comptroller's office.
JR. COST CLERK ....Start $200
Understudy dept. head. Post-war.
ACCOUNTING CLERK $200
Age 27-35. Train for ofc. mgr.
2 RESTAURANT MGRS.
Under 40 years. Large private setup. $4,000.00 YEAR.
5 JR. EXEC. Trainees. Start $225-$250
Good education. Age 25 to 40. Draft exempt with some experience in correspondence, merchandising supervision of others or accounting.
MAN—AGE 28 TO 40................$225
With previous office machines and furniture or supplies exp. For administrative position. Large co.
ORDER DEPT. CLK.-Expeditor...$200
Follow shipments. Age 29-40.
CHEMISTS
We have a department devoted exclusively to the placement of men in the chemical field.
We are the recognized source of chemical help in the middle west. Many excellent opportunities await you—stop in today and see
TOM COFFER.
MOLENE
105 W. ADAMS. AND. 4424.

BUSINESS MEN'S
CLEARING HOUSE
209 So. State. HAR. 7027.
Production Scheduling..............$4,500
Process Engr.. Foods..................$4,500
Chemist, yeast mfg. exp..............????
Mach. Shop Supt.................$6-$7,200
Ind. Engrs., Time Study........VARIOUS
Draftsmen; Designers............VARIOUS
Ind. Relations—38+................To $6,000
Lawyer, know tariffs, CCC......To $6,000
Mess Hall Supervisor.............To $6,000
Canteen Manager...................To $5,200

COMPTROLLERS
"IT NEVER HAPPENED BEFORE."
9—AT A TIME—9
COMPT.—AAA-1+OHIO MFR..$25,000
COMPT.—CHGO. RADIO EXP. 15,000
COST COMPT.—CHI. N. S. CO.$10,000
COMPT.—MFR. SO. AFRICA....$9,000
COMPT.—AMER. FIRM, INDIA..$9,000
COMPTR.—AUSTRALIA $9,000
COMPTR.—S. AMER. BR. HSE...$9,000
COMPT.—BUFFALO MFR. $8,800
COMPT.—MICH. METAL MFR...$6,000
SALES ADVISER to Pres.
Gd. organizer and analyst.To $25,000
Adv. Mgr., home appl...........To $8,000
SALES PROM. MGR., sm. copy.$6,000
Many other sales and adv. pos. available to qualified people.
ervice Manager.......................$2,800
Order Dept. Superv. and Corres..$2,700
Traffic Clerk, Loop...................$2,700
Stock Record Clerk....................$2,600

O'SHEA
"America's Largest"
SUPT. (GEARS) ....$7,200 UP
3 FOREMEN (GEARS).....$6,000
FELLOW GEAR SHAP. AND HOPPER.
2 F-O-R-E-M-E-N.......$5,2-$6,000
GLEASON CONTOUR GRINDER.
2 HEAT TREATING FOREM.$6,000
15 FOREM'N (PROD.)..$5,2-$6,000
TAPPING-DRILLING-SCREW MACHS.
Employer will interview at
Our office on the above tomorrow
ON THE FOLLOWING EMPLOYER WILL INTERVIEW THIS WEEK. FRIDAY, SATURDAY, SUNDAY.
INDUST. ENGRS.........$7-$8,500
TIME STUDY ENGR...$4,8-$5,200
RESEARCH ENGRS....$6,000 UP
ELECTRONIC ENGRS..$5,200 UP
DRAFTSMEN ....$5,200 UP
MECHANICAL-ELECTRIC.
2 PERSONNEL MGRS.$4,8-$6,000
O'SHEA
64 E. Jackson. Wabash 1884

ACCOUNT'T—BUDGET CONT'L.$3,600
ACCTG. AND CREDIT SUPERV.$3,600
EXPORT PACK'G ESTIMATOR.$3,900
Bkkpr., full charge..........$250
Sales Correspondent, Prom.$3,300
INVENTORY-STOCK RECORDS.$3,000
JR. Exec.-4-F, 1-C; real estate....$200
ACCT.-AUDITOR, MFG. $4,800
METHODS ENGRS........$5,200
ASS'T MASTER MECH., MILW.$5,500
SALES ENGRS.....$4,200-$5,000
FOOD SALES, NO. ILL...........$3,000
SALES, TO BAKERS, CHGO....$3,600
SALES, BEVERAGES, ROAD.......$225
SALES, PROM., FOODS...........$300
2 Paint Sales............$250-$300
Industrial Sales, will train.........$250
SALES, 4-Fs, 1-Cs, or 38-45.......$225
CHEMISTS
See Miss Hunting.
S-H-A-Y
30 W. WASHINGTON. CEN. 9800.

Asst. Sales Mgr., $6,000
SALES ENGINEERS...$5,000-$10,000
PROD. MANAGER......$5,000-$10,000
ENGRS.—Mech.; dev..........$4-$5,000
Ind. Engr. ..$7,500 | Works audit.$7,000
Tool design.$4,800 | Supt. $4,200
OFFICE MANAGER, $4,200
PERSONNEL ASSISTANT, $2,400.
LOOP AND NEAR LOOP POSITIONS.
CENTURY 30 E. ADAMS. STATE 0980.

INSURANCE—Fire Undtr.$400
INSURANCE—Bond Undtr. 400
INSURANCE—I. M. Sup. 350
INSURANCE—Sp. C. Agt. 300
INSURANCE—Cas. Undtr. 275
INSURANCE—Payr. Aud. 250
INSURANCE—Fire Bkkpr. 250
INSURANCE—Adj. Train. 200
FERGASON PERSONNEL.
166 W. Jackson-blvd. HAR. 9040.

TUCKER PERSONNEL
120 S. La Salle-st. Suite 963.
COST ACCT. MFG. EXP.......4,800
PRODUCTION MGR. 4,800
COST ACCT. OFC. MGR. 3,600
TIME STUDY 3,600
ORDER TAKER 2,500
CENtral 3663.

AUDITORS—City and out......$5,000
BKKPR. ....$300 | COST CLK. .$250
Older Men; clerical; no exp...$140 up
ASST. HOTEL MANAGER ....OPEN
Hotel audit. Open | Hotel Clks. Open
Fcty. ins.$1.44o.t. | Stk. Rm.$1.27o.t.
SHAY, 1009 N. STATE. DEL. 7400.

Kitch. Men ...$45 | Engrs. .....$40-$59
Fry Cooks.$45-$70 | Firemen ...$35-$56
Chef Cks. .$50-$75 | Com. Welders.$75
BUSCH AGENCY, 184 W. Washington.

CELESTER M. HORTON, 310 S. MICH.
Artist-fin., mdse. drawings............Open
Market analysis, publication.........Open

EMPLOYMENT AGENCIES—MEN

Monarch Personnel
OUR NEW ADDRESS
140 S. DEARBORN. RM. 930.
SALES PROMOTION, $10,000
Advertising, Engineering Background.
COPYWRITER, $7,000
INDUSTRIAL SALES EXPER.
SALES ENGR., nuts, bolts.......$7,000
SALES PROM.; sm. tractors...$4,800
EXPEDITOR, SUPR. $4,800
SALES—TIRES & ACCESS.......$3,000
SALES—MEDICAL DETAIL $3,000
SALES—BAKERS' SUPPLIES ...$3,000
SALES—FOODS; NATL. ORG..$2,700
SALES—CORRESPONDENT $3,000
Comptroller, trainee $6,000
METHODS, OFFICE PROCED..$4,200
SUPERVISOR—Lrg. clerical ofc.$4,200
3 cost accts..$250 | Genl. accts ..$250
YOUNG MEN to TRAIN to $3,000
Key positions in commerce, industry.
JR. EXECUTIVE, office mgr....$4,200
INSURANCE sales—Life exp.+$3,000
PERSONNEL MGR.—Indust $6,000
PERSONNEL MGR.—Gen. office.$6,000
INDUST. ENGR.—Gear exp.......$6,000
ASST. SUPT. [premium mfg.]..$7,200
NEW PRODUCT DESIGNER..to $7,200
ESTIMATOR, JOB SHOP....to $6,500
PROCESS ENGINEER $4,800
2 MECH. MACH. DESIGNERS..$4,350
ARCHITECTS [about 35 yrs.]..$4,200
METALLURGISTS [north sh.]..$4,200
DRAFTSMEN, any experience....Tops
TIME STUDY, seniors, juniors....Tops
CHEMIST—RESINS $4,000
CHEMIST—JRS., SRS. ....to $5,000
. . . MONARCH . . .
140 S. DEARBORN. RM. 930.

SALES
3 PAINT, OUT OF CITY ....$4,000+
SALES PRINTING ....to $5,000
5 SALES STEEL Backgrnd..to $5,000
10 JR. SALES BLDG. MATR.$2,600+
5 JR. SALES AUTOMOT. PTS.$2,400
5 JR. SALES, TRN. STR. MGRS.$2,400
4 JR. SALES OFC. DEVICES...$2,600
SALES, LABELS, LOCAL $2,600
SALES PROM.-CORRES., Local...$250
TECHNICAL
DEVEL. ENGR., SHEET MET.$7,000
MACHINE SHOP FOREMAN, S.$5,200
ESTIMATOR MACHINE SHOP.$5,200
DRAFTSMAN $4,000
ELECT. ENGR. DEVELOP. $5,000
5 INDUST. ENGRS., $6,500
JOB EVALUATION $4,800
2 ASST. CHIEF INSPECTORS..$4,000
PERSONNEL TRAINEE, W. S.$2,400
4-F's and 1-C's. Fine open...$225-$250
CADILLAC
WABASH 4800. 33 W. JACKSON.

Superintendent—Foods $7,200
Chief draftsman—Steel plant ...$7,200
Checker-eng., blast furnace.......$6,000
Designer and checker $5,500
2 estimators—Structural $7,500
HARRISON Personnel, 20 W. Jackson.

EXECUTIVES!
Telephone Mr. McCoy, Randolph 3221.

HELP WANTED—MEN

Men—Stores and Offices

ACCOUNTANTS.
LEDGER CLERK.
CORRESPONDENTS.
ORDER CLERKS.
ORDER EDITS.
DRAFTSMEN.
ILLINOIS TOOL WORKS
2501 N. KEELER [4200 WEST.].

ACCOUNTANTS.
Rapidly growing firm of C. P. A. has permanent staff openings for jrs., semi-seniors, and seniors. Give full particulars concerning educ., exp., draft status, etc. Address H N 556, Tribune.

Accountants—By estab. C. P. A. firm; seniors and semi; steady positions. State age, exper., education, salary, and draft status.
Address H Y 310, Tribune.

Accountant—Between 30-40 yrs.; keep full set of books; loop office; permanent position; $250 per mo.
Address H Y 234, Tribune.

ADVERTISING AGENCY
Men or boys, for messenger and mail rm. wk.; 5 da. wk. $110 mo. Rm. 1700 Palmolive Bldg., 919 N. Michigan-av.

Artists—Men or women; design, lettering and layout exp. for novelty printing house; good salary; interesting work; permanent. Call with samples. 14 N. PEORIA, 5th Floor.

Asst. Mgr.—For live, progressive furniture store. Good sal. and comm. Nice hrs. Exc. oppty. Call Indiana Harbor 141, or apply Hurwick Furniture, 3424 Michigan-av., Indiana Harbor.

ASSISTANT EXAMINER
or map clerk with fire insurance co. experience; desirable working conditions, location.
Wrigley Bldg. Superior 0444.

Bakery Products—Essential industry. Steady employ.; exp. unnec.; estab. routes; $55 guarn., plus comm.; pleas. working cond. Call in person. Ward Baking Co., 5659 S. La Salle.

BAKERY work—Pan cleaning, etc.; days; steady. Dinkel's, 3327 Lincoln.

BANK TELLER — Expd. in banking; draft exempt; exc. opportunity.
LIBERTY NATIONAL BANK
ROOSEVELT AND KEDZIE.

BANK POLICEMAN.
UNDER 60; PERMANENT.
DAYS—NO SUNDAYS.
UPTOWN NATIONAL BANK.
LAWRENCE-BROADWAY.

Bar Porters—Good pay. Medinah Club, 505 N. Michigan. See Mr. Munzlierg, after 2 p. m.

BILL CLERK [EVENINGS].
In service dept. of steel firm.
5-12 p. m. weekdays, 1-6 p. m. Sat.
Phone Mr. Peck, Rockwell 2121.
JOS. T. RYERSON & SON, INC.

BOOKKEEPER OR OFFICE ACCOUNTING CLERK—Exceptional opportunity for present and post-war chance to head dept. Essential business.
Address H T 241, Tribune.

Bookkeeper-Typist—Assist sales. Good pay. Not a war time job. Real opp. to learn essential business now with excel. post-war future. Standard Automotive Eqpt. Co., 3751 Ogden.

Bookkeeper—A-1; for key position; vital defense plant; electronic tubes; good post-war future; release needed. Address H Y 288, Tribune.

Bookkeeper—General; complete chge. of small office; starting salary $40. Middle aged man preferred. Refer. Address H T 192, Tribune.

Bookkeeper asst.—Exp. acct. payable and genl. ledger; essential bus. Chicago Metallic, 3711 S. Ashland.

BOOKKEEPER—Full time or part time. 3100 N. ROCKWELL.

BOOKKEEPER ASST.—Perm. position. Good salary. Calumet 5630.

BOYS
Mail room work. Opp. to learn operation mailing machine. Starting sal. $103.50. Har. 4780, Ext. 155.

Cashier—Currency exchange; N. side Call Lon. 5455 for appt.

CASHIER—SOUTH WATER MARKET EXP. PREFERABLE. CANAL 0500.

CIGAR CLERK
Opportunity for advancement. W. F. Monroe Cigar Co. [off.], 412 S. Wells.

Clerk—Machine shop experience; able to read blue prints; technical education; draft deferred; post-war opportunity. In reply state age and salary to start. Address H P 115, Tribune.

Clerk—Draft exempt; to assume clerical duties in office of small plant; some typing experience required.
LIQUID CARBONIC CORP.
3100 S. KEDZIE.

Clerk—Priorities; ess. ind., mfg. C. P. M. class B products. Typing, bkkpg. helpful. To be trained for priority director position. Perm. Bonus plan. 325 W. Huron, Rm. 311.

Clerks — Several; for general office work; essential industry; good salary.
THE PULLMAN CO.
220 S. STATE. ROOM 902.

Clerk—Retail loop ofc. and store, reliable technical hse.; pleas. wkg. cond., opp. to learn compl. technical line. Mr. Moore, Cen. 2472. Eugene Dietzgen Co., 22 W. Monroe-st.

CLERK—Freight exper. preferred; able to type; near Cermak and Western; gd. sal. Monroe 2662.

CLERK—Garage office; part time, eves. and Sun.; some driving. Moh. 1500.

Clerk—For comb. liquor store; expd. Tel. Armitage 1348, afternoon.

Clothing and furnishing salesmen—Perm. pos.; good sal. and com.; paid vacation; pleasant working conditions. Gordon's, 6433 S. Halsted. Wen. 5142.

Clothing salesman—Asst. to mgr. Guar. Sal. and comm. Steady. Vacation and bonus. Address H X 283, Tribune.

COLLECTOR AND CREDIT INV.
Under 45; good salary.
HOUSEHOLD FINANCE.
PALMOLIVE BLDG. 919 N. MICH.
Room 2800. J. D. Smith. Whi. 7174.

Correspondent—One who can handle a volume of correspondence and assist an executive in connection with office and factory. Vital war work; splendid post-war oppty. Address H P 98, Tribune.

COST ACCOUNTANTS
Parts and assembly manufacturing.
MINNEAPOLIS-HONEYWELL.
4737 W. Division-st.

COST CLERKS
Perm. positions; good salary; pleasant working conditions. Excel. trans.
SUPERIOR 8400. MISS WITT.

Cost Clerk—With accounting training and mfg. cost experience for permanent position in essential war industry. Loc. near loop. Good starting salary. Sup. 6380, ext. 26.

COST ACCOUNTANT.
Supervise standard cost system with mfg. exp.; essential firm with A-1 post-war future. Call Mr. Charles.
WABASH 3479.

CREDIT COLLECTION MAN.
Expd. retail store man. Take applications, pass credit, know collection procedures. Open one night. L. Klein, Halsted, 14th and Liberty-sts.

CREDIT MAN—EXPERIENCED on retail installment accounts; perm. position; loop. Give full particulars in confidence. Address H Y 71, Tribune.

Credit and Collection—In and outside. Exp. not nec. Perm., good future. Citizens Loan Corp., 1608 Belmont-av. See Mr. Curwen.

Easy telephone work—Ofc. of nat'l co.; must have gd. voice, ability for phone conv.; perm.; 5 d. w.; earn up to $150 mo. on sal., bonus basis; no obj. phys. handicap. Cen. 0821, 9-12 only. Myerson

Credit man—Asst. to mgr. Lge. Retail Credit Clothing Store. $75 wk., bonus, vacation. Address H X 96, Tribune.

Finishing Room Helper—Good working plant. 165 N. Elizabeth-st.

Men—Stores and Offices

FREIGHT RATE CLERKS
Traffic service or audit bureau exper. preferred; $65 for 48 hour week. Address H N 383, Tribune.

Fruit and Vegetable Clerk—Experienced; good salary. Longbeach 5791.

Fruit and Vegetable Men—Expd.; good pay. 3759 W. Chicago-av. Cor. Hamlin.

Furniture Salesmen—Expd.; for retail store. Good pay. Steady position. Friduss Furniture Co., 543 E. State-st., Hammond, Ind.

GENERAL OFFICE
Ambitious young man, not over 35, draft exempt. $50 week. Permanent. National Credit Clothing, 4606 S. Ashland.

HARDWARE SALESMEN
ALSO STOCK MEN.
Retail—Permanent.
STEBBINS HARDWARE.
15 W. Van Buren. NEAR STATE.

Hardware Clerk—Expd.; gd. pay; short hours; permanent or part time. South Shore Hardware, 1914 E. 71st.

HOUSEWARES DEPT. MGR.
Earning possibilities, $175-$200 mo. Call Seeley 1000, ext. 179 or Apply employment office, 4th flr.
WIEBOLDT'S,
Ashland and Monroe.

Inventory takers for work on news stands and book shops; knowledge of bookpg. req. Mr. Moran, 900 S. Clinton-st. Har. 8230.

LABORATORY TECHNICIAN.
Radio exp.; opp. on engineering staff in microphone or electronics field.
SHURE BROTHERS,
225 W. Huron, 4th floor.

Liquor Clerk—High salary, good hrs.; no experience necessary. 17 S. Paulina-st. Hay. 5887.

Liquor clerk—Expd.; attractive salary. Call Brunswick 4600, Tuesday.

MAIL CLERK.
Able to weigh parcel post, operate mimeograph and mailing equipment. Perm. Rm. 1329, 122 S. Michigan.

Manager—Fur storage dept. R. B. Clothing Store, 6409 S. Halsted.

MAN—With ability to do estimating and learn production details in railway supply concern. Excellent hours and salary. Mr. Voss, Rm. 1610, 332 S. Michigan.

Man—Middle aged to assist in supply room of a fire insurance company. No experience necessary. Atlas Assurance Co., A1625 Insurance Exchange, 175 W. Jackson.

MAN
Mail desk and general office. Salary $25 wk. Pleasant surroundings. Loop office. Address H T 353, Tribune.

MAN OR BOY
For messenger work in broker's office. 141 W. Jackson, Rm. 1150. Web. 4200.

Man or Boy—Assistant stock clerk. Perm. Exc. opportunity. High wages. 40 hour wk. Time and ½ overtime. 3d floor, 215 W. Ontario.

Man—For cost dept.; labor and material distribution; splendid opportunity; draft exempt. 2133 W. Fulton-st.; Che. 4400.

Man—In stock room; steady work. Good pay; good future. Coliseum Battery and Equipment Co., 3415 S. Wentworth.

Man—Draft exempt, for city sales desk. Sheet metal warehouse. Give full part. Address H Y 303, Tribune.

Man—For work in wholesale fish market. Burhop's, 545 N. State, Sup. 7818.

Men—Over 45; light, interesting, full time employment in our Loop or neighborhood theaters. Must be neat appear. and in good health. Apply Balaban & Katz Theater Co., 177 N. State, R. 300.

MEN
white, any age; for elevators. No experience needed. Good pay; steady job.
APPLY PERSONNEL OFFICE.
PALMER HOUSE.

MEN AND BOYS.
Will teach you to operate small power driven addressing machines.
TIME INC., 330 E. 22D-ST.

Men—38-50, receiving and stockroom work; 70c per hr., time and ½ over 40; plenty of overtime. Report ready to work. 237 E. Grand, 1st fl.

Men—18 to 50, for stockmen in railroad commissary; high rates of pay. Apply in person. N. Y. C. R. R. L. C. Snyder, 33 Root-st.

Men's retail clothing salesmen—To work in Hammond store; steady work; excellent pay. Apply Harvey Bros., 450 State-st., Hammond, Indiana.

MESSENGER—Draft exempt or war veteran, to pick up and deliver proofs. Some driving. Full or pt. time. 60c hr. Pioneer Publishing Co., Harrison 2400.

OFFICE BOY
Run mail desk, assist in order dept. Good opport. to advance. 5 day wk. Swigart Paper Co., 723 S. Wells.

Older man — Exceptional opportunity for active older man. Perm. Lit business machine operation. Start $120 mo. 44 hrs. No. Side. Liberal employe benefits. Also nite clean-up and messengers. Write for immed. interview.
ADDRESS H X 344, TRIBUNE.

ORDER FILLERS AND PACKERS
Checkers, Freight Handlers,
Stock Men, Truckers.
Stop and think! Select your job with a post-war future.
A. C. McCLURG & CO.
333 E. Ontario.

ORDER FILLERS, STOCKMEN, PACKERS—ESSENTIAL WAR WORK.
GOOD STARTING SALARY
plus incentive bonus, free insurance, paid vacations; no exp. req. Sterling Bolt Co., 707 W. Van Buren.

ORDER PICKER
Exp.; for whlse. drug; knowledge pricing, ordering helpful; exc. future; $50 wk. start. Address H X 68, Tribune.

PACKER
and Shipping Room Assistant—On Ladies' sportswear; good salary; 5 day wk. Northwestern Mfg., 1219 W. Van Buren. Monroe 5658.

PAWNBROKER'S CLERK
Expd.; wonderful opportunity.
Address P 259, Tribune.

PERSONNEL ASSISTANT
Large org. Some experience necessary. In reply state age, education and exper. Address H T 209, Tribune.

Personnel interviewer—Prefer pri. employment agency or similar exp.; post-war opp. Address H X 167, Tribune.

PHONE ORDER TAKER
Experience in paint and glass required. Monroe 7000, Mr. Mooney.

Policy Writers, Typists, and Clerks—For insurance office; permanent pos.; good salary; air condit. office; 5 day week. Apply E. R. Larson, Fireman's Fund Indemnity Co., A-838 Insurance Exchange Bldg., or phone Wab. 4500.

PORTER—$30.
For drug store work; uniforms and meals furnished.
ADLER DRUG CO., 1620 E. 53D.
Or phone Fairfax 1055.

PORTERS.
Day or night. Salary $28 week, meals, bonus. Triangle, 57 W. Randolph.

PORTER—Colored; experienced, with references; good pay. Apply 2821 Milwaukee-av. Spa. 9227.

Porter—Exp., white or colored; year around job. Sal. $35 per wk. Miller Fur Co., 166 N. Michigan-av.

Porter—For small dept. store. $35 week to start. Call Michigan 1335 and ask for Mr. Reemsen.

Porter—For bakery, 7 a. m. to 4 p. m. $35 week. 4259 W. MADISON.

Porter—Experienced, reliable, honest; $35 wk. Litt Jewelry Co., 210 S. State.

Porter—Husky, assist in shipping rm. 6th floor, 521 W. Monroe.

PRINTING PRODUCTION
Man for production and gen. office wk. Exp. pref. Exc. opp. Art Craft Press, 700 E. 40th. Atl. 2400.

PRODUCTION MANAGER.
Capable; unusual opportunity with one of the larger, well established advertising agencies.
Address H T 145, Tribune.

PURCHASING MAN, EXP.
Must have several years buying exp. State age, exp., educ., marital and draft status. Address H X 258, Tribune.

RATE CLERKS
and REVISION CLERKS; truck exper.
LIBERTY TRUCKING CO.,
See W. S. Barranco.
1401 W. Fulton-st. Cor. Lake and Ogden

Rug Salesmen—Opportunity for excellent earnings for exp. salesmen. Apply Personnel office.
WIEBOLDT'S, Lincoln near Belmont, Lake and Harlem, Oak Park.

Sales exec.—Exp.; sell welder's, other equip. [distrib.-users]; some pur. priorities, sales engrg., prod. plan., WPB reports; ex. or will trn. Exc. post-war oppor. Address H M 514, Tribune.

SALESMEN.
For commercial stationery office furniture. Pleasant surrounding. Excellent opportunities.
Utility Stationery Store, 115 S. Wabash.

SALESMEN—RETAIL
In men's furnishings. Bedford Shirt Co., 81 W. Van Buren, Rm. 202, after 10 a.m.

Sales Clerk—Young, alert, to manage small 1st cl. store. Johnson, Sta. 8561.

SHIPPING ROOM HELP.
Packers, receiving clerk, warehouse man, white or colored; good pay; stdy. job; 40 hr. wk. plus 8½ hrs. O. T.
CHICAGO WHOLESALE CO.,
230 W. Monroe.

SHIPPING AND RECEIVING CLERK.
Dependable, expd. packing parcel post and express shipments; permanent; 5 day week; 75c hour to start.
General Bty. Prod., 2110 W. Madison.

SHIPPING CLERK
Good permanent position.
POWELL CORSET CO.
913 W. VAN BUREN.

Shoe Salesmen—Women-children's, only thor. exp. need apply. $60 wk. and p.m.'s; gd. man can earn $75 or more. Steady work guaranteed. Give full particulars. Address H X 170, Tribune.

Shoe Salesmen—Experience not necessary, good salary, advancement. Regal Shoe Co., 43 S. Wabash.

Shipping and receiving clerk—White; good salary; no age limit; willing. 29 S. Wabash, 5th floor.

Shipping clerk asst.—Light wk. in parcel post dept.; 40 hr. wk. Perm. pos. Opp. for adv. R. 620, 500 N. Dearborn.

SHOW CARD APPRENTICE
Must have some training in commercial art.
Call J. J. Amato, Franklin 6760.

Men—Stores and Offices

STATISTICAL SUPERVISOR.
Sales reports, graphs, charts, etc. Exp. essential; exc. post-war future. Mr. Jansen, Berkshire 7500, ext. 379. ZENITH RADIO, 5801 W. Dickens.

STOCKROOM CLERK
OFFICE MESSENGER
E. M. WEYMER CO.
2820 W. Grand-av.

STOCK RECORD CLERK
Wholesale paper house; permanent; 5 day wk.; excel. opportunity to advance. Address H X 221, Tribune.

STOCKMEN
Many employe benefits.
GOLDBLATT BROS.
State-Van Buren, 5th floor.

STOCKMEN
for stockroom; gd. salary; 5 day week. Permanent; no exp. necess. Schultz Bros. Co., 320 W. Ohio, 3d floor.

TAX ACCOUNTANT.
College educ.; legal training; indust. tax exper.; age 28 to 45; draft exempt. Established post-war market. Address H T 119, Tribune.

TELEPHONE SOLICITORS
Salary $200 mo. Original Krammer Fur Co., 190 N. State.

Timekeeper — Apply auditing office of Edgewater Beach hotel, 5349 Sheridan.

Typists—Fast, accurate; perm.; for typing orders, statistics, stencils, invoices. Essential industry; 40-48 hr. wk. Apply Mr. L., Boyd Wagner Co., 1440 W. Lake-street.

Typist or fan fold biller—Will train; 40 hr. wk.; excellent opportunity in transportation field. Truck Rail Terminals, 400 W. Kinzie-st.

WAREHOUSE SHIPPING DEPT.
80c hr., 40 hr. week. 323 W. Polk-st.

MONTGOMERY WARD
RETAIL STORE—Openings for Display, Receiv. Clerks, ship. clerks, Bus Boys, Shoes, Hardware, Work Clothing.
PHOTOGRAPHIC SUPPLIES.
INTERIOR DISPLAY.
[A strike is now in progress.]
Apply Mrs. M. Smith, 619 W. Chicago.
SOUTH SIDE OF STREET.

BUTLER BROTHERS
FULL OR PART TIME.
NO EXPERIENCE NECESSARY.
Order Fillers, Packers,
Stock Helpers, Truckers,
Freight Checkers, Loaders,
Janitors.
426 W. RANDOLPH-ST.
Opposite North Western Station.

WHEN SCHOOL IS OUT
for the summer you can be working here full time. Come in now and work part time until then. [A strike is now in progress.] Order fillers, packers, stockmen, scalers, checkers, freight handlers.
MONTGOMERY WARD
618 W. Chicago-av.
Open to 5 p. m.; Mon., 7 p. m.; Sat., 2

3701 CORTLAND
Work at this location and save traveling time. [A strike is now in progress.] Part time work from 8 a. m. to 9:30 p. m. Full time; porters, utility, mail and supply clerks, examiners and messengers.
MONTGOMERY WARD
3701 Cortland. Open 8 a.m.-4:30 p.m.

WESTERN ELECTRIC
Cost Accounting Clerks.
Engineers—Output Tracers.
Draftsmen—Time Study Men.
Order Clerks—Tool Designers.
Personnel Men.—Radio instructors.
23D-PL. AND CICERO-AV.
39 S. STATE-ST., RM. 1102.

GEORGE S. MAY CO.
GENL. ACCOUNTING, COST ACCTG.
STANDARD COSTS, TAB. ACCTG.
BUDGETARY CONTROLS.
PROFIT AND EXPENSE CONTROL.
INVENTORY MATERIAL.
CONTROL AND PURCHASE.
ORGANIZATION AND GENL. MGMT.
840 N. MICHIGAN-AVENUE.

GENERAL ELECTRIC CO.
840 S. CANAL-ST., RM. 530.
Stationery Clerk. Storeroom Clerk.
Stock Card Clerk.
Excellent working conditions. New air conditioned building.

Men—Exp. on stitching men's shoe uppers, vampers, backstay stickers, etc. Part time evenings—hrs. to suit your convenience. Call Mr. Madigan—Days, Calumet 3540. Cole, Rood & Haan, 18 E. 24th-st.

Young man as secretary to manager of large restaurant. Good opport. to learn restaurant mgemt. Apply Mr. George, Northwestern Gateway Restaurant, C. & N. W. Depot.

MEN OVER 50
Day or evening work.
WESTERN UNION TELEGRAPH CO.,
417 S. LA SALLE-ST.

GOOD OPPORTUNITY.
Man, 4F or draft exempt, for inventory records. Perm. Gd. salary. Bonus.
STERLING BOLT CO.
209 W. Jackson-blvd. 10th floor.

ESSENTIAL BUSINESS.
Post-war opportunity; cashing checks rapidly in armored trucks; permanent. Sheldrake 5140. 2345 W. Devon.

Young or middle aged man for clerical work; state age and experience. Address H T 358, Tribune.

Employment Placement—Will teach. Century, 30 E. Adams, 4th floor.

Executives and Managers

OFFICE MANAGER—Perman.; excel. post-war future for man able to direct all phases acctg. for reliable mfg. co. now in war work. Give age, draft status, educ., exper., sal.
Address H Y 228, Tribune.

HARD-HITTING SALES EXECUTIVE. With "know-how" in handling men, selling jobbers. Ground floor opportunity with fast growing, nationally known, Electrical Appliance Manufacturer. Address H X 284, Tribune.

Manager—For ladies' ready-to-wear and men's clothing; full charge. Must be capable of promoting and selling. Best opport. and special inducement to right party. Address H N 373, Tribune.

FOREMAN
Toolroom grinding, all phases. Must be well qualified and expd. Bendix Aviation Corp., 505 N. Sacramento.

A-1 ACCOUNTANT, AUDITOR, CONTROLLER, COST INSTALLATION, OFFICE MANAGER; $100 a week; also opportunity to participate in profits. Call or write 2d flr., 412 Orleans-st.

Purchasing agent—Mfr. co. near loop, to take charge purchasing controls and buying ind. supplies. Must have 5 years of prev. exp. Adequate starting sal. Address H X 264, Tribune.

DESIGNER—PROD. ENGINEERS. Familiar prod. farm mach. Old established co. in Virginia. Excellent opportunity. Give age, exp., refs., sal. expected. Address H X 476, Tribune.

Personnel and Employment Mgr.—Thoroughly capable taking full charge of phases of employment; peace time ind.; presently in war work; hvy. metal ind. Address H P 116, Tribune.

SUPERVISOR
Night shift, production machine shop. Permanent job with good salary.
Address H T 362, Tribune.

EXECUTIVE ENGINEER.
Mature, indust. mgmt. eng.; exp. prod. plan wage incentive, std. plant proced.; ethical prof. eng. firm; gd. sal., exp. Rm. 1518, 139 N. Clark-st.

MAN—With managerial background and manufacturing experience to supervise inspection department. Executive experience required.
Address H X 342, Tribune.

Buyer—of drugs with dept. store exp. Good future. Liberal sal. Reply by letter; confidential. Address H X 57, Tribune.

Service sta. mgr. wanted—Income poss. $300 mo. We stock station with petroleum products and equipment. Call Rockwell 8613 Tues.

MANAGER — BOWLING ALLEY EXP. BENSINGER'S, 131 S. WABASH-AV.

Boys

Boys—Learn Printing.
Good starting pay, frequent raises, etc. chance to learn printing trade. We hire continuation school boys.
J. E. Bell Printing Co., 621 Plymouth.

Boys—To learn lens grinding; permanent employment; essential industry; your future will be assured.
AMERICAN OPTICAL CO.
10 S. Wabash, 8th flr. See Mr. Wells.

BOYS—16-17 YEARS.
Top salary. Light factory work. Apply ready for work. GEO. T. SCHMIDT, INC., 4100 Ravenswood.

Boy—For office work in railway supply concern; excellent hours, salary; opp. for advancement. MR. VOSS, Rm. 1610, 332 S. Michigan.

Boys—Part or full time to work in laundry plant. Good salary. Good hours. American Laundry, 925 S. California.

BOYS, over 16—Learn electrical repairing. Good pay while learning.
DE LUXE ELECTRIC CO.
218 S. Wabash. 9th floor.

Boys wanted—All around work; small shop; good pay, plenty of overtime; day work; defense plant. Auto Radiator Specialty Co., 4639 Washington.

TRUCK AND SHIPPING RM. HELPERS—PERM.; ADVANCEMENT; GOOD PAY; HOSPITALIZATION AND INSURANCE FREE. 237 E. GRAND-AV.

JR. CLERKS—OFFICE BOYS. Steady positions with opportunity for advancement. Air cond. office. Chicago Title & Trust Co., 69 W. Washington.

BOY OR MAN—Light office work; must be able to drive car; good pay, employee's benefits. 841 W. Cermak. Monroe 2050 after 10:30 a. m.

Boy—To assist salesman in sales work and stockroom. Mr. Weil, Rm. 10126 Merchandise Mart.

Office boys and messengers—$116 a month to start. Milwaukee R. R., Room 67, 2423 Southport-av.

Office boy—16 or over; for errands; full time. Permanent position. Apply Room 300, 30 N. La Salle.

Boys—16 to 17; full time stock room. Light work. Good pay; perm. HARRY ALTER, 1728 S. Michigan.

Boy—For shipping room; light work; 39 hr. wk.; every other Sat. off. Independent Rubber, 665 Washington.

YOUNG MAN—18 yrs. or over, as helper on truck. Apply Sender Candy Co., 4213 W. 26th-st.

Husky boys—For general factory work. Essential industry; $36.60 for 54 hrs. Crystal Mfg. Co., 1725 Diversey-pkwy.

HIGH SCHOOL BOY OR GIRL TO ASSIST IN OFFICE AFTER SCHOOL AND SATURDAY. 8 E. HURON.

OFFICE BOY—Ambitious; colored pref. Samuelson, 343 S. Dearborn.

[Continued on following page.]

—Boys—

[Continued from preceding page.]

Standard Transformer Corp. 1500 N. Halsted-st.
GOOD TRANSPORTATION
STOCK BOYS. SPRAYERS. TAB POURERS. TESTERS. STOCK CUTTERS. ASSEMBLERS.

BOYS AND MEN
17 years up; learn offset printing; no exp. necess.; overtime; permanent; advancement. Edwards & Deutsch. 2320 S. WABASH.

BOYS
for general office work; no exper. need; good sal.; essent. industry. THE PULLMAN CO. 320 S. STATE. ROOM 902.

BOYS—FOR
Bookbinder work; no experience necessary; permanent job. Apply 6th fl. R. Rankin, 619 S. La Salle.

Young boys—For laboratory, mill room and shipping dept.; no exper. nec.; good pay; permanent. Apply FUCHS & LANG MFG. CO. 130 W. Illinois.

BOY—LAW OFFICE
16-18 or draft exempt young man; [illegible] The firm of Charles W. Hills 33 W. Jackson, Rm. 1414.

BOY
Good opportunity for neat, intelligent office boy; congenial surroundings; good salary. Room 850, 35 E. Wacker-dr.

Boys—16 to 18 [illegible] Full or part time. [illegible] 63D-ST.

15—PIN BOYS—15
[illegible]

COLORED BOY
for errands and light porter work; [illegible]

OFFICE BOY
Exper. not necess.; high schl. grad.; [illegible] 7450.

BOYS—GOOD PAY.
[illegible] TICKET CO., 2844 WEST CHICAGO.

BOYS
Manufacturing and assembly; [illegible] RANDOLPH LABORATORIES, INC. [illegible]

BOYS
16 years or over, for light factory work [illegible] Apply 2501 Washington-blvd.

BOYS
Clean factory work. [illegible] OSCAR HEINEMAN CORP. 2701 ARMITAGE-AV.

Boys or young men—Mechanically inclined [illegible] 4030 Broadway.

THEATER USHERS—[illegible]

BOY FOR THE TRIBUNE
Mingle among real reporters. [illegible] Tribune.

Men—Professions and Trades
[illegible]

WM. WRIGLEY JR. CO.
3518 S. ASHLAND.

AIRCRAFT WORKERS
[illegible]

ARC WELDERS
STEEL LABORERS
[illegible] KELLY, 5757 W. 65TH-ST.

ARC WELDERS
[illegible] E. M. WEYMER CO. 2830 W. GRAND-AV.

ARC WELDERS
TRUCK ASSEMBLERS
LABORERS
[illegible] 2501 ELSTON.

ASSEMBLERS
[illegible]

AUTOMATIC SCREW MACH. OPERATORS AND SET-UP MEN.
[illegible]

AUTO MECHANICS
[illegible]

AUTO MECHANICS
SIMONIZERS
PAINTERS HELPERS
[illegible]

AUTO MECHANICS
[illegible]

AUTO MECHANIC
[illegible]

AUTO MECHANIC
[illegible]

AUTO MECHANICS
[illegible]

AUTO MECHANICS
[illegible]

Men—Professions and Trades

ALUMINUM COMPANY OF AMERICA
PRESENTS AN OPPORTUNITY
to 300 skilled or unskilled men.
[illegible]
APPLY NOW
[illegible]

ALUMINUM COMPANY OF AMERICA
Plant Employment Office, 47th-st. at 1st-av. McCook, Ill.
OPEN DAILY 8:30 A.M. TO 4 P.M.
[illegible] OFFICES.

AUTOMATIC SCREW MACHINE
[illegible]

AUTO MECHANICS-PAINTERS
[illegible]
NICKEY CHEVROLET SALES
4120 IRVING PARK PEN. 3678

AUTO WASHER, SIMONIZER.
[illegible]

BAKER
[illegible]

BAKER
[illegible]

BAKER
[illegible]

BAKER
[illegible]

BLUEPRINTERS—TRIMMERS
[illegible]

BODY AND FENDER MEN
[illegible]

BOILER SHOP HELPERS
[illegible]

BUTCHER
[illegible]

Comb. Floorman and Greaser
[illegible]

CAR WASHERS
[illegible]

Men—Professions and Trades

Join Zenith Radio Now
IN A WAR RUN BY
RADAR AND RADIO
SECURE VALUABLE EXPERIENCE
in the manufacture of vital radar and radio equipment. Worthwhile wages.
Experience not essential.
Special opportunities:
WAREHOUSE MEN.
MECH. DRAFTSMEN.
PACKING-LOADING.
MAINT. MECHANICS.
TRUCKING-SHIPPING.
JANITORS-RECEIVING.
STENCILING—ASSEMBLING.
BOX NAILING—DRILL PRESS
BENCH WORK—PUNCH PRESS
YOUR FUTURE SECURITY
Radar, radio, television hearing aids, freq. modulation, radio controlled air and ground transportation and many other devices will experience a huge post-war production.
ZENITH RADIO CORP.
6001 W. DICKENS-AV.
1 block south of Grand-av. at Austin.
Radionics products exclusively
World's leading manufacturer

CAR CLEANERS—CAR SUPPLIERS.
No experience needed.
ELECTRICIANS. MECHANICS.
PAINTERS. UPHOLSTERERS.
Limited experienced required.
THE PULLMAN CO.
35 W. Jackson at Dearborn, 4th fl. or 2829 W. Madison-st.

Car washer and greaser—Expd.; stdy. job; gd. pay. Messinger Service Station, 5801 S. Kedzie.

Carpenters [2]—For outside work. 2046 Dominick-st. See Jack Steed.

Chemist—Nonferrous metals; 100% defense industry. State experience. Address H Y 260, Tribune.

Chief shipping clerk—Paper products; $1 per hr., time and ½ over 40 hrs., 48 hr. wk. General Shippers Supply, 2247 S. La Salle-st. Mr. Boseley.

Claims adjuster—Leading casualty insurance co.; give full partic., educ., exper., etc. Address H T 162, Tribune.

CLERK-STOCK—SHIPPING ROOM.
Capable of taking full charge light machinery mfr.; W. Side. Essential. Good future. Permanent.
ADDRESS H T 86, TRIBUNE.

Coat hikers—Full or pt. time. Advances daily if desired. 1545 S. Cicero-avenue.

COAT MAKER or sleeve baster—High pay and steady position.
ADDRESS H M 535, TRIBUNE.

Compositors—For hand work, make up, lock up, and ad setting dept.; steady work; union or nonunion, 3d floor, Printing Products Corp., 124 Polk-st.

Compositors, lockup men, floormen, Ludlow operators—Day, steady work. Open evenings. 148 W. 62d. Wen. 6123

Compositor—All around printer; Ludlow; modern type; excel. working conditions. Univ. 8180.

CYLINDER PRESSMEN.
Good wages; steady work; paid vacation this year; day or night work. 85 W. Harrison-st. See R. Smith.

Dental Mechs. [3]—Plate dept. Plaster man, polisher, finisher. United Dental Lab., 30 W. Washington.

Dental Technician-Ceramist — Excellent opportunity; top salary. Oral Art Laboratory, 25 E. Washington.

DESIGNERS.
DRAFTSMEN.
MECHANICAL ENGINEERS.
ELECTRICAL ENGINEERS.
LABORATORY ASSISTANTS.
Lettering man and perspective artist. Excellent post-war oportunity.
STEWART-WARNER CORP.
2750 N. WOLCOTT.

DESIGNERS AND DETAILERS
Exp. on small interchangeable parts; die casting, stamping, screw mach. parts, etc.; war work; exc. post-war opportunity.
WELLS GARDNER & CO., 2701 N. KILDARE.

DESIGNERS AND DRAFTSMEN.
Mechanical engineering ability will help you to qualify. Good wages, overtime, pleasant working conditions. Dole Valve Co., 1913 W. Carroll.

Die makers [2]—Metal cap and thrd. roll exp., fast and accurate, top wag., steady job. Must comply with WMC reg. Apply in person, Personnel Direc., The Aridor Co., 3428 W. 48th-place.

DIE MAKER—NIGHTS
Must be A-1; highest wages paid.
PEERLESS TOOL & ENGINEERING,
1183 N. KILBOURN.

Die Maker—With gen. exp.; draft exempt or over 45; steady job. Small shop. Apply Mechanical Device Co., 4444 Roosevelt-rd., 2d floor.

DRAFTSMEN. LAYOUT MEN.
SPECIFICATION DRAFTSMEN.
PRECISION INSPECTORS.
ELEC. TEST AND ANALYZER.
MILL MACH. SET-UP ASSEMBLERS.
Mechanical, elec., and radio war work. Good post-war future for rel. men.
J. P. SEEBURG CORP.
852 Blackhawk-st., 1 bl. W. of Halsted.

DRAFTSMEN. REPAIR MEN.
DRILL PRESS OPERS. GEN. FCTY.
ORDER FILLERS. JANITOR.
SHIPPING CLERKS. INSPECTOR.
TABULATING MACHINE OPER.
ENGINE LATHE OPERATOR.
INK MILL HANDS.
DITTO, INC.
2243 W. HARRISON.

DRAFTSMEN
ASSEMBLERS. GRINDERS.
ENGINE LATHES. INSPECTORS.
LABORERS. WELDERS.
48 Hour Week.
MOJONNIER BROS.
4601 W. OHIO.

Draftsman—Maintenance Man.
Operators [4].
Turret Lathes and Screw Machine.
Milling Machine—Drill Press.
ALSO
Tool and Cutter Grinders.
CONTINENTAL CAN CO.
7600 S. Racine-av.

DRAFTSMEN—MACH. DETAILERS
MACHINE DESIGNERS
DETAIL DRAFTSMEN
for order department.
Good post-war opportunity with estab. concern now doing war work.
THE GLOBE COMPANY.
4000 S. Princeton. Mr. Perry.

DRAFTSMAN—CHIEF
DESIGN ABILITY.
War work.
Universal Prod. Co., 1800 N. Francisco.

DRAFTSMAN—Plan for future by associating now with old established manufacturer, automotive items. Essential industry. S. W. side. Call Sutter. Por. 6330.

Draftsman with machinery parts experience; excellent post-war opportunity with progressive concern. In reply state draft status, age, salary desired.
ADDRESS H P 112, TRIBUNE.

DRAFTSMAN.
With exp.; draft exempt; in war factory making small electrical specialties with excellent post-war opp. Address H Y 233, Tribune.

Draftsman—Male or female; pref. with map exp.; good sal.; pleas. work. cond. Perm. job; spl. opp. for advanc. State qual. Address H T 166, Tribune.

Draftsman—Mechanical; unusual perm. opportunity with old est. north side mfr. to develop design ability.
PHONE LONGBEACH 5870.

DRILL PRESS OPERATOR
Exper. Simple setups. Suit. for foreman training. War work, with definite post-war poss. 2414 W. 21st-st.

DRILL PRESS OPERATORS
Day and night shifts; 100% war work. Plenty of overtime. Metal Spec. Mfg. Co., 338 N. Kedzie.

DRIVER—To deliver coffee and groceries to restaurants; permanent; essential industry. Leonard Coffee Co., 1800 Milwaukee.

Driver—Route man for cleaning plant; estab. large retail route. I. M. Iralson & Son, 4244 Cottage Grove.

Electrical engineer—Expd. in designing and mfg. A. C. welding equipment or similar apparatus. Post-war opportunity. Will train suitable draft exempt man. Address H M 513, Tribune.

Electrical engineer—To supervise installation, maintenance. Large plant, southern states. Must be cost minded, able to handle details. Give age, exp., ref., sal. Address E S 472, Tribune.

ELECTRICIAN—EXP. ON WIRING STOKERS. VIC. 1245.

ELECTROTYPE FOUNDRY
Help for shipping room with some knowledge of electrotyping; steady; good wages; 4-F. Chicago Electrotype, 350 E. CERMAK, 6th office.

Embossing press operators—Carver, experienced greeting cards; steady post-war future. Bockmann Engraving, 2222 N. Racine.

ENGINE LATHE HANDS.
BENCH MACHINISTS.
FINISHING DEPT. HELPERS.
DRILL PRESS OPERATORS.
RECEIVING ROOM CHECKERS.
DOCK MEN.
PACKERS.
STOCK MEN.
1736 N. SPRINGFIELD

ENGINE LATHE OPERATORS
Day or night shift; steady job with established co.; 57½ hour week. McALEAR MFG. CO., 1901 S. Western.

ENGINEER-MECHANIC—Power plant; steady; good wages; south side; essential industry. Phone Yards 3000.

ESTIMATOR—PAINTING
One who can figure all types of work. Mul. 8853. General Bldg. & Maintenance Co., 3953 N. Milwaukee-av.

FIREMAN
High pressure boilers; steady work.
J. L. TAYLOR & CO.
315 S. PEORIA.

FACTORY HELP.
58 hour week; pay for 67 hours; essential war work; good wages. Steady work.
3910 N. WESTERN-AV.

FACTORY WORKER
Helper on paper products machines. Age 20-45. Hrs. 2-10 p. m. Opp. to advance. Post-war security. 1750 E. 75th.

Factory clerical assistant—Over 38; familiar with factory routine and operation; for war production plant. Some tech. education preferred. Perm. See Mr. Wertheimer, 1228 W. Monroe.

FACTORY LABORERS
Essential war industry; no exp. neces.; steady. Start 70c hour, time and a half for overtime. Apply 4435 S. Western.

Men—Professions and Trades

ESSENTIAL WORK
TRAINED AND UNTRAINED
Think of the men you serve while working on our war products. We pre-warm aircraft engines and cabins with our Ground Heaters. Where would tanks, P. T. boats, the Douglas B-18, and Higgins boats be without our panels!
Think of the big job our lubrication and equipment does for planes, boats, and land vehicles! And then there is the dramatic story of our radar products, our range and direction finding equipment, and our communications equipment.
Working here at the bench on machines, in inspection, in the stock room, or office, you have a fine insurance policy and hospitalization plan.
A convenient credit union, good wages and a 10% bonus on 2d and 3d shift.
STEWART-WARNER
DIVERSEY AND WOLCOTT,
2800 NORTH and 1800 WEST.
APPLY PERSONNEL OFFICE.
2811 N. WOLCOTT.
8 A. M. to 4 P. M. DAILY.

FEEDERS ON HARRIS
OR MIEHLE OFFSET PRESS.
No exp. necessary.
I. S. BERLIN PRINTING CO.
426 S. CLINTON.

Fireman — Days; factory bldg.; near West side; to oper. down draft boiler. Apply 100 N. La Salle-st., room 1903.

FIRST AID MAN.
Some clerical work; far south side; shift work; $183 mo., 5 days; $238 mo., 6 days; essential industry. State age, qual., exp. Address H X 332, Tribune.

FOLDER OPERATOR
or asst. Cleveland machines; part or full time; days or nites. The Bee Bindery, 536 S. Clark. Wab. 1238.

FOREMAN—MACHINE SHOP.
Supervise operators of horiz. and vert. boring mills, planers, large and med. lathes. Nite shift, 5 p. m.-3 a. m. Centrally located, W. of loop. Address H X 286, Tribune.

Foreman—Working; over 40; preferably with job shop exper.; for machine shop consisting of milling machines, punch presses, lathes, hand screw machs. Canal 2371. Mr. Miller.

FOREMAN
Experienced, for decalcomania plant; excellent salary.
ADDRESS H M 438, TRIBUNE.

FOUNDRY LAYOUT MAN.
Magnesium castings; experience in foundry layout required; post-war opportunity; A. F. L.; top rates. Hills McCanna Co., 3025 N. Western.

FREIGHT HANDLERS.
77½c per hour; time and one-half after 8 hours; post-war work; essential industry. Apply 9 a. m. to 5 p. m. KEESHIN MOTORS, 221 W. Roosevelt.

FREIGHT HANDLERS AND CHECKERS.
Permanent job. New union scale, overtime. Fred Olson & Son Motor Service. 4724 W. Walton.

FREIGHT HANDLERS.
ESSENTIAL INDUSTRY.
Time and half after 8 and 40 hours.
NATIONAL CARLOADING CORP.
Door 5, House 3, 55 W. Roosevelt-rd.

FREIGHT HANDLERS.
Full or part time; hours arranged to suit your convenience; we work 24 hours a day; 77½c per hour. Decatur Cartage Co., 20th-Wentworth.

FREIGHT HANDLERS
Loaders, stockers. Day or nite. Union scale. Steady employment. Denver Chicago Trucking, 3030 S. Ashland.

FURNITURE FINISHER
Experienced; for outside calls. Good salary and hours. Perm. pos. for reliable man. Address H T 208, Tribune.

GARAGE FLOORMAN.
A good permanent position with auto dealer; top salary. Dorchester Motors, 1373 E. 67th-st. Dorchester 9000.

Garage combination floorman—Will pay top salary to expd. man, white; nights. Brompton Garage, 3545 Broadway. Mr. Jaffe, after 2 p. m. Graceland 0500.

Garage attendants—In loop; part time or steady; 65c hr. up. 333 S. Franklin.

GARAGE and parking lot attendants—Expd.; good pay. 175 W. Monroe-st.

Garage Man—Expd.; 6 nights; $40 wk. 2556 Broadway. Lincoln 9383.

Garage man—Experienced; good wages; any age. 7212 N. Clark. She. 7361.

GAS WELDERS—DAYS-NITES
War work; can earn $70 and up. Apply Harrison Sheet Steel Co., 4718 W. 5TH-AV.

GORDON FEEDER—EVES.; LOOP.
ADDRESS H T 189, TRIBUNE.

GRINDERS WELDERS
LABORERS BURNERS
HELPERS PORTERS
SPRAY PAINTERS
For war jobs with long range opportunities; we have operated 6 days a week in war and peace for over 100 years; excel. pay with much overtime.
JOSEPH T. RYERSON & SON, INC.
16th and Rockwell-sts.

GRINDING CHASERS.
Man expd. in grinding chases to set up and operate Landis threading machine; 48 hr. wk.; good pay. O. D. Jennings & Co., 4309 W. Lake-st.

GRINDERS (CENTERLESS)
Exp. or inexp.; new machinery. Ideal conditions; good pay; steady. Diversey Machine Works, 1534 W. Van Buren.

GRINDER—TOOL and CUTTER.
Experienced on carbide tools; full or part time; top wages. Wilson Carbide Tool Co., 865 N. Sangamon-st.

Grinder oper.—Tool and cutter grinder; expd. on No. 2 Cincinnati grinder. Era Tool & Engineering Co., 4555 Addison.

Ice Plant Engineer—Exp'd; to take charge of and operate 25 ton plant at La Porte, Ind. Perm. pos. for competent, reliable man. Reverse charges. Call East Chicago 282, Mr. Duffy.

Inspectors—Elec. or mech. exper. preferred, or will train. Punch press oper., drill press oper., spray gun painters, stock clerks, receiving rm. help, shipping rm. help, laborers. Come prepared to work. Excel. salary, post-war future. Radio Ind. Oxford Tratak Radio Corp., 3911 S. Michigan.

INSPECTOR—NIGHTS.
Acme automatic 4 spindle operators. Acme Gridley 6 spindle operators. Brown & Sharpe automatic operators. Night work. Good pay. Group insurance. Vacation with pay, etc.
PERFECTION SCREW PROD.
1111 S. Washtenaw-av.

Insulation Helpers—For blowing Rockwool into homes; highest wages. Reliable Roofing and Insulating Co., 10951 S. Michigan-av.

INSULATION — Foreman and helper; expd.; steady; good pay. Eck & Sons, 6538 Roosevelt-rd. Estebrook 2244.

JANITOR.
Opening avail. for day man in high grade ofc. bldg. Pleasant, perm. job. Union wage, $152 mo. See Mr. Coughlin, 116 S. MICHIGAN-AV.

KELLY PRESSMAN—Color work and half tone exp.; good opp. with old estab. firm, S. loop. Year round work. Good pay and working cond. Want stdy. man. Address H T 354, Tribune.

Laboratory Technician—Physical testing Petroleum and Aromatic solvents degree, Chemistry not nec. Salary $175. Address H P 505, Tribune.

LABORERS. MAINTENANCE, Men; essential industry; steady, NOW AND POST-WAR; excellent pay; estab. bonus and pension plan. National Aluminate Corp., 6216 W. 66th-pl. Por. 7240.

LABORERS.
to move and load machy.; genl. warehouse work; steady; good pay; overtime; war plant. Interstate Machy. Co., 1431 W. Pershing. Yards 5800.

LABORERS.
For paint factory; good working conditions; plenty of overtime; 75c per hr. to start; time and ½ over 40 hrs. 2333 N. Hoyne-av.

Laborers—Inside work; steady; 75c an hour. Canal 7603. Mayflower Distributing Co., 2507 W. Harrison.

LABORERS—UNION BUILDING.
On basement concrete work; overtime. Algot B. Larson. Ked. 1620.

LABORERS—For coal hikers. Can earn over $10 daily. 1545 South Cicero-av

LACQUER SPRAYERS
100% war plant. Day shift. Good starting rate plus production bonus.
CROWE NAME PLATE CO.
1749 Grace-st. Bit. 4277.

LACQUERS
Man with exp. in the mfr. of lacquers. Good wages. Post-war pos. Sullivan Varnish Co., 410 N. Hart-st.

LATHE HANDS
DRILL PRESS
DRAFTSMAN
ARCHER IRON WORKS.
2438 W. 34th-place.

LATHE HANDS—ENGINE
55 hrs. per wk.; light, clean work, new shop; days. Chicago Tool & Engr. Co., 8383 S. CHICAGO-AV.

Lathe Hands—8-10 yrs.' experience; up to $1.45 to start; opportunity for advance.; plenty overtime and bonus. Seren Tool Works, 500 S. Peoria.

LATHE HANDS—With or without experience. Apply 1950 N. Cicero.

LAUNDRY HELP
$35 to $40 per wk. average earnings. No exper. neces. Day work. Lake City Laundry, 520 W. 36th. Mr. Arentson.

Laundry help—Essential industry; no exp. necessary; union wages to start. South Shore Laundry.
7391 SOUTH CHICAGO-AV.

Laundry men—Colored; for essential industry; no experience necessary; steady; wages plus bonus. 315 W. Grand-av., at Grand-av. "L."

LAUNDRY DRIVER
Experience not necessary. Estab. route. Sheridan Laundry. 5035 N. Kedzie.

Layout men—For sheet metal and light structural work. 58 hr. week. The Petersen Oven Co., Franklin Park, Ill. Ph. Mr. R. Ebner, Lackawanna 9663.

Linotype operators—Day and nite; 48 hr. wk. Steady. Service Printers, 701 S. La Salle-st. Wabash 6230.

LAUNDRY WRINGER MAN.
Salary $46 per week.
Logan Laundry, 3319 Fullerton-av.

LAUNDRY SORTERS AND PACKERS
$40-$50 per wk.; 5 days; short hours, exp. or inexp.; steady. 5409 W. Lake

LAUNDRY WRINGER MEN — PULLER; PACKERS. Steady work. Apply Y. M. C. A. Laundry, 12 E. 9th-st.

Machinist—First class engine lathe operator; day work. 324 N. Ashland.

Men—Professions and Trades

Lick Labor Shortage
W
WMC
C
War Industry Needs
WELDERS
LABORERS
MACHINISTS
ASSEMBLERS
INSPECTORS
JOB SETTERS
AUTO MECHANICS
TOOL AND DIE MAKERS
METAL PATTERN MAKERS
AUTO MECHANIC LEARNERS
SKILLED MACHINE OPERATORS
Construction Needs
RIGGERS
LINEMEN
PAINTERS
CARPENTERS
MILLWRIGHTS
ELECTRICIANS
IRON WORKERS
If employed in essential industry do not apply.
WAR MANPOWER COMMISSION
UNITED STATES
EMPLOYMENT SERVICE
308 NO. MICHIGAN-AV.

MACHINE TRAINEES
Inspectors, gear cutters, eng. lathes, turret lathes, milling machs., mach. repairmen, surface grinders, sizematic grinders, precision grinders, worm thread grinders, laborers, sweepers.
ILL. GEAR & MACHINE CO.
2108 N. NATCHEZ [6500 W.]

Machine operator—No experience necessary; old established printing ink concern; loop; good wages; steady employment after victory. Call Har. 3611.

Machine shop—Handyman; good pay, overtime; war work. Ace Co-Operating Engineers, 903 Wrightwood-av.

MACHINISTS—ALL TYPES
Experienced or for Training.
Bullard Operators.
Horizontal Boring Mill Operators.
Milling Machine Operators.
Planer Hands. Lathe Hands.
DANLY MACHINE SPECIALTIES, Inc.
2100 S. 52d-av., Cicero.
Take Douglas Park L to Door.

MACHINISTS
Bench Machinists. Lathe Oper
Int. and Ext. Grinders.
Chipper grinder. Magnaplux insp.
Combination welders on cast iron hand aluminum pre-heat work. Essential occupation with post-war security. Greyhound Reclamation plant.
920 N. KILBOURN.

MACHINISTS
Mach'y repairmen, genrl. maintenance, and assist building new equipment; gd. wages; interest. work; perm. positions.
14 N. PEORIA, 5TH FLOOR

Machinist—With high grade lathe experience. Over 40 years age. To advance into tool and die trade with small co. with 35 years exp. Write full details. Address H T 231, Tribune.

MACHINISTS—All around with repair exp. preferred; steady work.
SIEVERT ELECTRIC CO.,
1349 Bauwans-st. Arm. 8300.

Machinist—Permanent position on Singer Sewing Machine. A. Marks & Sons, 710 W. Jackson-blvd. Hay. 5903.

Machinists—Toolroom; with job shop exp. Highest wages. Steady. Pleasant conditions. 2648 W. 26th-st.

MACHINIST.
Columbia Envelope, 345 W. Hubbard.

MAINTENANCE MECHANICS
MILLWRIGHT.
Day or night shift. Permanent employment. Post-war possibilities.
ADDRESS H T 201, TRIBUNE.

MAINTENANCE MAN.
Install, maintain, and adjust special light equipment in Clearing Dist. war plant; 48 hour week; excellent working cond. Address H P 111, Tribune.

MAINTENANCE MECHANIC — Maintain and adjust light equipment; good pay; permanent; time and ½ over 40 hrs. Allied Beauty Products Mfg. Co., 1402 North Western-av.

Maintenance man—40 to 50 years of age; must understand care and operation of oil burners, stokers, sprinkler system, elevators and pumps; state wages, exp. Address H T 80, Tribune.

MAINTENANCE MECHANIC
STEADY POSITION; GOOD WAGES.
LEAF GUM CO., 431 N. WOLCOTT.

Maintenance man—For large hotel; state age, exp., references. Address H P 193, Tribune.

Maintenance man—All around work; perm.; excel. sal.; essential industry. Vienna Model Bakery, 1212 W. Congress

MASSEUR—EXPERIENCED.
EVENINGS. ROC. 1232.

Meat cutters [2]—Apply Libertyville Packing, Libertyville, Ill.

MECHANICS
BODY AND CHASSIS.
Essential industry.
FRAUHAUF TRAILER CO.
2553 Archer.

MECHANICAL ENGINEER.
Expd. small mech. devices, basic design and development.
O. Wagenknecht, National 1500.
ZENITH RADIO. 5801 Dickens Av.

MECHANICS
Expd. in experimental work on small machinery; war work; post-war future. De Vry Corp., 1111 Armitage.

Mechanics—For Ford dealer in Skokie; $60 guar. and comm. Skokie 52 or Amb. 9660.

Mechanic—On Arcade machines. Must know business. Good proposition. Apply Gerber & Glass, 914 Diversey.

Mechanic—Exp'd on motor trucks; good pay; steady job; essential industry. Phone Kedzie 4604.

Mechanic—Good pay or flat rate. Moto-Clinic, 1700 Milwaukee.

MECHANICAL ENGINEERS.
Expd. in transportation heating and ventilating; product designer; able to design jigs and fixtures; 5 yrs.' exper. Tropic-Aire, Inc., 4501 W. Augusta.

MECH. DESIGN Engr.-Draftsman — Pref. radar and radio layout, est. exp. Exc. post-war oppor. State age, exp., educ., and draft status in detail. Address E S 503, Tribune.

METAL CABINET WORKERS.
Press, brake, and shear opers.; welders. 2700 North Karlov-avenue.

MILLWRIGHT
for lumber planning mill. Bishop Lumber Co., 2315 Elston-av.

Millwright—Familiar with elevators, conveyors, etc; steady; good wages. So. Side. Essent. industry. Yards 3000.

MODEL MAKERS
Experimental and development work.
EDWARD KATZINGER CO.
1949 N. Cicero-av.

MULTICOLOR OPERATOR
Male or female; steady position; 40 hour week; 5 days, 90c hour to start. Address H M 444, Tribune.

MUSICAL INSTRUMENT Repairmen—Expd. FOR BRASS INSTRUMENTS FOR REED INSTRUMENTS.
Good pay; good hours.
LYON & HEALY.
243 S. WABASH.

Nailing machine set-up man; must be experienced on California type machine. Acme Wiley Corp., 457 N. Racine.

Nurses — Grad., undergrad., practical. Small institution. VIC. 9795.

OFFSET PRESS HELPERS.
IMPRINTING PRESS OPERATORS.
Experience not necessary. Learn a trade with a post-war future.
Uniform Printing & Supply,
351 W. Chicago-av. [½ blk. L sta.].

Offset pressmen — Webendorfer; 22-29; stdy. work. Ked. 6118. 2931 Flournoy.

OPERATORS
Drill Press.
Punch Press.
Buffers and Grinders.
Sandblasters.
Sprayer's helper.
CHICAGO SPECIALTY EQUIP. CO.
2131 S. Christiana. Roc. 7910.

OPERATOR AND SET-UP MAN
Exp., for 3-A Warner & Swasey turret lathe; top pay. Victory Machine Products, 5814 S. Wood-st.

Operators—For drill press, milling machines, and punch press. Good working conditions. Steady work with overtime. Call Wellington 4203.

Operator—For post envelope machine. Steady job. Good pay. Plenty of overtime if desired. Andover 4058.

Optometrist—Familiar with orthoptics or contact lens work and high quality glasses. Good sales record necessary. Salary no object. Address H M 157, Tribune.

Optometrist—Busy office. Top wages. Exc. opport. Johnson, State 8562.

PACKERS—STOCKMEN.
Perm. positions in ess. ind. Post-war opp. Rapid advancement for bright men.
TRIANGLE ELECTRIC.
600 W. ADAMS.

Paint Mixer—Experienced. Silk screen paint process work. Sullivan Nolan Adv. Co., 527 W. Chicago-av.

PAINT SPRAYERS.
Cabinet makers. Patch work men. In war plant; day and night; plenty of overtime; regular wage increases.
LYON & HEALY
1423 W. LAKE-ST.

PAINT SPRAY MAN
with progressive radio mfg. co.
THE RAULAND CORP.,
4245 N. KNOX.

Painter—Steady work in essential industry; one meal; excellent working conditions. Presbyterian Hospital, 1753 W. Congress.

PAINTER, $135
Permanent; for near North side apt. hotel. 444 St. James-pl. Div. 1100.

PAINTERS—Steady work. Apply 1802 Wabansia or call Hum. 4678.

PAINTER AND PAPER HANGER—UNION. MIDWAY 9478.

PAINTERS—GOOD POSITIONS.
KEYSTONE 2108.

PAINTERS AND PAPER HANGERS.
Call BUC. 9864.

Painter—Stdy. wk.; $150 mo. Leona Apts., 6250 N. Winthrop. Amb. 9704.

Painters and paper hangers—Inside and out. Steady work. 1018 N. Clark.

PAINTERS WANTED—GOOD PAY.
MIDWAY 9872.

Painters wanted—Hotel Sovereign, 6200 N. Kenmore. Ph. Briar. 8000.

Painters—For rmg. hse.; exp. only; steady work. 4153 Kenmore.

Painter and Paper Hanger—Steady job. North Shore resident work. Key. 5076.

Men—Professions and Trades

UNUSUAL OPPORTUNITIES
FOR MEN AND BOYS
Every man, today, is thinking about his Future. Where will this job lead? What is the post-war outlook for the company? Our interviewers hear these questions asked every day—and they have the answers. Your future with Bauer & Black can be whatever you want to make it. Opportunities are unlimited for ambitious, energetic men.
4-F MEN
Opportunity to train in war and essential work. No experience is required. We will fit you into the type of work which best suits your interests and which require no experience. Some are sibilities. We pay you while your learn.
We have numerous occupations whic hrequire no experience. Some are semi-skilled machine operations for which we can train you in a short period of time. Others are various functions which require a minimum of job training. All of these jobs can lead to positions of responsibility.
JOIN US NOW
BAUER & BLACK
41 W. 25TH-STREET
THE NEAR SO. SIDE AT DEARBORN.

PAINTERS AND PAPERHANGERS.
Permanent year 'round work. Will consider only good fast union men for high class apt. work. Immediate openings. Address H T 179, Tribune.

PAINTER foreman—Take charge new modern auto and truck painting shop; clean and light; good hours, working conditions. This is steady job for right man. Address H M 580, Tribune.

PAINTERS.
Spray Painters—Steel Painters.
Steady work for steady men. We have a fine prop. for forward looking men with an eye to the future. Sac. 1055.

PAINTER
For apt. hotel work.
SHERIDAN SURF APTS.
425 Surf-st. Bit. 7200.

PAINTERS (2)
For apt. hotel; good wages; steady work. The Whitehall Hotel, 105 E. Delaware-pl.

Painters and Paperhangers—Union. Call Chesapeake 2666, betw. 5 and 7.

Paper box scorer—For double and single scorer; also corner cutter. Exp. for set-up box plant. Essential industry. Exc. salary; hospitalization, insurance, vacation Mutual Paper Box Corp., 1500 W. Harrison

PANTS SHOP FOREMAN.
Special order shop; capacity 500 daily; splendid opportunity with highly rated firm; permanent; state exp. Address H Y 134, Tribune.

PAPER CUTTER
Good pay; overtime; permanent job.
HARLICH MFG. CO.
1417 W. Jackson-blvd.

PAPER CUTTER—Experienced. Good pay. Call Har. 6250.

PAPERHANGER AND PAINTER.
Must be union; over scale; no slugging. Mer. 7316.

PARCEL DELIVERY DRIVERS
or men wishing to train in this field; steady work; good hours; good pay. Apply 329 W. 18th-st., Mr. Wilkin, or 1019 W. Congress.

Photographer—Exp., high quality portrait man for exclusive studio; no darkroom work. Address H X 67, Tribune.

Photographic Printer—Commercial wk. Exc. working conditions and salary. Black Box, Franklin 3303.

Photographer—Needs exp. printer. Permanent; not a war baby. $50. Address H M 309, Tribune.

PHOTOGRAPHERS [4]—Expd.; home portraits; 2 for out of town; gd. pay; car nec. A. Ganser, 1575 W. Ogden.

Photographic Plant—Young man; no experience necessary. 430 Grant-pl.

Photo Finisher—To dev. kodak films. Eastman Kodak, 137 N. Wabash, 5th fl.

PLANER HAND—With job shop exp.; highest wages; steady; pleasant conditions. 2468 W. 26th-st.

PLASTIC FOREMAN.
$1.31 per hour; to take charge of third shift. Must be familiar with injection molding machines.
MR. MELTZER, Hay. 5265.

Plastic injection molder—No exp. nec. War plant. Nights. Start $49 wk. Increase in 2 weeks. Haymarket 2558.

PLANT SUPERINTENDENT.
DRESS FACTORY.
Oppor. for indiv. qualif. to join large, long est. org. Best sal. and working cond. Exp. Call Fra. 7999.

PLATER'S HELPER—DEFENSE WK.
PRICE BROS., INC., 36 S. THROOP.

PRECISION INSPECTORS.
DRILL PRESS OPERATORS.
GRINDERS. ASSEMBLERS.
MACHINE INSPECTORS.
TIMEKEEPERS. FILE CLERKS.
Openings 1st, 2d, and 3d shifts; long established company; near loop; excell. working conditions; excellent trans.
PHONE SEELEY 0734

PRESSERS.
Work in largest dry cleaning plant in city. Also 3 men for 3 different odd jobs. Steady; good wages; liberal bonus; good working cond. Michigan Cleaners, 1339 W. 63d. Normal 5400.

Presser—Expd. on men's and lady's woolens in clg. plant 35 mi. from Chgo.; will pay exceptional wages to capable producer; steady all year work guaranteed. Address H T 244, Tribune.

Presser—A-1 on wools; white; to fill key position. $50 per week, 5½ days. Vacation with pay. New Hoffman press. Bus to door. Smith Cleaners, 4921 W. 95th-st. Oaklawn 555.

PRESSERS—MUST BE EXPER.
Ladies'-gent's garments; pc. or hrly. work or wkly. wages as pref'd.; gen. aver., $1.25 hr. J. De Fay Cleaners & Dyers, 13300 Western-av., Blue Island.

Presser—Experd. on ladies' ready to wear; steady work; good pay. Apply MORRIS B. SACHS.
6638 S. Halsted.

PRESSERS
For cleaning plant. Steady work. Good pay. 2954 W. Madison.

Presser—Men's garments plant; high wages. Essential industry. Sanitary Cleaners, 2649 Sheffield. Bit. 4200.

PRESSER—Permanent work, good pay. Y. M. C. A. Hotel Tailor Shop, 826 S. Wabash. See Mr. Garnett.

Pressers and tailors—Steady; full or part time. 1638 W. 18th-street. A. Stock Cleaners. Ches. 3905.

Presser—Part time; day or evening; good pay and surroundings. Austelle Cleaners, 5740 W. Chicago. Aus. 0080.

Presser—Part time. 432 N. Menard. Mans. 5674.

PRESSER—GOOD PAY.
3011 ARMITAGE.

Presser—Woolens; steady.
4713 Lincoln-av. Lon. 2870.

Presser—Piece work or by week; good pay. 1904 W. 47th St. Laf. 3110.

PRESS FEEDERS [3].
Exp. Harris S-1 automatic letter press. 80c-85c hr. Steady; 40 hr. week.
GREENWOOD CO., 710 Federal-st.

PRESSMEN
MILLER SIMPLEX
LITTLE GIANT
MULTICOLOR FEEDERS
THE REUBEN H. DONNELLY CORP.
350 E. 22D-ST. VIC. 3240.

PRESSMEN
Permanent position for men exp'd preferably on ticket and envelope presses; also DIE CUTTERS and ASSISTANT TO GUMMER.
Tablet & Ticket Co., 1021 W. Adams.

PRESSMAN — Head small plant, open shop, exp. on cylinders, Kellys, or vertical; $1.25-$1.50 hr., 40 hr. wk. with 8 hrs. or more overtime.
ADDRESS H Y 212, TRIBUNE.

Pressman—To run small presses; essential work; not much experience necessary; good pay; overtime. Call or see Mr. English, Monsen-Chicago, 730 N. Franklin. Superior 1223.

Pressman—Vertical asst.; exc. opp.; good pay; steady; days. Excello Press, 400 N. Homan.

PRINTER
GORDON PRESS FEEDER.
Also set up own jobs.
Nu-Dell Mfg. Co. 2250 N. Pulaski.

PRINTER
Compositor; gen. exp.; medium sized, clean plant; steady guaran. empl. with overtime. 2924 N. Western.

Printer-Compositor—Day work. Opportunity for good man; overtime at 1½. Apply 5th floor, 200 E. Illinois-street.

Printer—Good job at good pay. Small modern shop. C. B. Johnson & Co., 340 W. Huron-street.

Printing shop help—Gordon Feeders and Kelly vertical assistants. Steady. Service Printers, 701 S. La Salle. Wab. 6230.

PRINTER-COMPOSITOR.
BRIARGATE 0100.

PRINTER—Compositor; small plant. Holmes Co., 161 W. Harrison-st.

PRINTING
Lithograph dot etchers. Shipping.
Flat stock cutters. Shop clerks.
Truckers. Folder Operators. Porters.
General bindery workers.
Paper handlers. Stock clerks.
Offset helpers. Rotary packers.
Lithograph apprentices.
The Regensteiner Corp., 310 S. Racine.

Punch press hands—Day work. Winsler Mfg. Co., 1712 Arcade-pl.; near Paulina-Madison.

PUNCH PRESS HELPERS
MACHINE HANDS.
MATERIAL HANDLERS.
No experience necessary. Defense plant.
AETNA BALL BEARING MFG. CO.
4600 W. SCHUBERT.

Punch Press Foreman—Set dies, repair presses, supervise opers.; small punch press dept. with lgt. and med. presses. Perm. pos.; post-war future assured. Address H X 81, Tribune.

PUNCH PRESS OPERATORS
Experienced; good salary; defense plt. S. Karpen Bros., 636 W. Cermak-rd.

Punch press operator—Experienced. Radiant Tool & Die Corp., 5761 W. Grand.

Punch press operators—Full or part time. War work. 2911 W. Carroll.

RADIO REPAIRMAN
AND INSPECTORS
PACKERS. TRUCKERS.
MISCELLANEOUS.
ADMIRAL CORP.
3815 ARMITAGE-AV.

Radio repairmen — Experienced. Top wages. Steady post-war work. 1217 E. 55th-st., Midway 0783.

Men—Professions and Trades

WESTERN ELECTRIC
THE NATION'S LARGEST PRODUCER OF ELECTRONIC AND COMMUNICATIONS EQUIPMENT FOR WAR.
Needs 200 Men
DIE MAKERS.
TOOL MAKERS.
CLOCK REPAIRMEN.
FREIGHT HANDLERS.
MATERIAL HANDLERS.
ELECTRICAL TESTERS.
TOOL & GAUGE INSPECTORS.
POWER HSE. HELPERS.
STOCK SELECTERS.
FOUNDRY LABORERS.
DETAIL MAKERS.
LABORERS.
JANITORS.
PACKERS.
We also have occasional openings in the following occupations: CHECKER, TOOLROOM GRINDER, INSTRUMENT MAKER, STOCK KEEPER, PLATER AND DIPPER.
23d-place and Cicero-av.
39 S. State-st., Room 1102
2060 N. Kolmar-av.
2704 Milwaukee-av.

ILLINOIS DIVISION
BENDIX AVIATION CORPORATION
505 N. SACRAMENTO
REQUIRES
THE FOLLOWING SKILLS:
TOOL GRINDERS
CUTTER GRINDERS
GAUGE AND FORM GRINDERS
GENERAL FACTORY JOBS AVAILABLE.
INQUIRE ANY DAY,
MONDAY THRU SATURDAY.
8 A. M. TO 5 P. M.
505 N. SACRAMENTO

RADIO
Electronic spells a future for you. Start now as a packer, shipper, stock clerk, inspector, warehouse man.
MOTOROLA
Galvin Mfg. Corp., 4545 W. Augusta-bl.

RADIO SERVICE MEN
AND LAB. TECHNICIANS
FOR DEFENSE PLANT.
Calumet 1060.

RECEIVING CLERK
Experienced; for essential industry; not a duration position. American Automatic Devices Co., 532 S. Throop st.

REFRIGERATOR SERVICE MAN.
Prefer man with ice cream cabinet exp.; must have own car and tools. 1326 S. Michigan. Vic. 7070. Ask for Mr. Hummer.

Refrigeration service man—For York distributor; union scale. Oak Park location. Phone Elmwood Park 2234W.

REPAIR MAN.
Brown & Sharpe automatic screw machines; 100% defense work; 60 hour week; time and a half over 40 hours. Milled Screw Products, 2016 W. Lake.

ROOFERS
Flat and steep; exp. or helpers. Year 'round work. Good wages. Open shop. Dependon Rfg. Co., 3525 N. Cicero-av.

Roofers—Steep. North, Northwest side. Jun. 6112. Top wages.

Roofers and helpers—So. Siders preferred. Apply 401 E. 115th-st.

Rubber mill and calender man—To operate small mill and calender in rubber dept. of near north side mfg. concern; steady job; excellent opport.
ADDRESS H M 84, TRIBUNE.

SCORER—EXPD.
Set-up paper boxes. Good wages. Plenty of overtime. Nu-Deal Paper Box Co., 2509 W. Cermak-road.

Saw filer—Exp. Woodworkers Tool Works, 222 S. Jefferson.

SCREW MACHINE MEN
B. & S. Instructor.
B. & S. Set Up Man.
B. & S. Operators.
Drill Pr. and Milling Mach.
Set Up Man.
Top wages—Exc. opp.—Ideal cond.
CROWN SCREW & MFG. CO.
1534 W. Van Buren.

SEWING MACHINE MECHANIC—Exp. Shoe and leather goods factory. Good pay, steady work; post war future. Sun Shoe Mfg. Co., 617 N. Aberdeen St., corner Erie. Hay. 4775.

Shear operator—Light sheet metal pts. Make own setup. Close tolerances. The Hallicrafter Co., 2611 Indiana.

SHEET METAL HELPER
NO EXPERIENCE NECESSARY.
100% WAR WORK.
Chicago Mfg. Co., 411 N. Trumbull.

SHEET METAL WORKER—Some layout; exp.; 100% war work; permanent job. Hub Electric, 2219 Grand.

SHEET METAL WORKER.
412 N. STATE-ST.

Sheet Metal mechanic—In and outside work. 2149 E. 75th-st. But. 0160.

Sheet metal worker—Inside and outside work. Call Col. 9679.

Shipping room—Receiving room.
Raw Material Stockmen.
Interdept. Truckers.
Raw material truckers.
Counters—Stockkeepers.
Laborers—Punch press opers.
Draftsmen—Floor Stockmen.
Messengers—Shop Dispatchers.
AUTOMATIC ELECTRIC CO.
1019 W. VAN BUREN.

SHIPPING AND RECEIVING
Also cutting room assistant. Garment factory; good pay; steady work; learn trade; 48 hrs. Olando Mfg Co., 1318 Milwaukee av.

SHIPPING CLERK.
Must be exper. in handling parcel post; draft exempt; good salary; essential industry.
Mr. Simons, 179 N. Michigan, 6th fl.

SHIPPING ROOM MEN
and order assemblers — Experience in mechanical rubber goods preferred but not essential; top wages paid. Quaker Rubber Corp., 2035 S. Mich.

SHIPPING CLERK.
Man experd. in packing pictures, plaster figures, pottery; take complete charge dept.; tops in sal. Real opport. 1507 E. 55th. Plaza 4741.

Shipping room men—For light work in large bakery; steady work with good pay; we are essential. Burney Bros., Inc., 2747 W. Van Buren.

SHIPPING CLERK—Draft deferred; gd. opp.; essential war work; typing experience helpful. Ran. 8869.

Shipping Clerk—Exp. not necessary; state age, nationality, salary; nr. loop. Address H T 270, Tribune.

Shoemaker—Top wages; steady. 911 5th-avenue, Maywood.

Shop foreman—For stamping room. 30 punch presses; essential work. Lifetime opportunity; good income; assume full charge of dept. Address H N 362, Tribune.

Shop Foreman—Large Buick dealership; good opportunity for capable man. Address H Y 132, Tribune.

Shop work—Good pay; light work with overtime. Inland Wire Products Co., 3947 S. Lowe.

SHOWCARD—Lettering man; A-1; top pay. Ace Displays, 184 W. Washington.

Spotter—Expd. on silks; wond. oppor. Velvetone Cleaners, 5001 S. Loomis.

SILK SCREEN PROCESS HELP.
Stencil Cutters.
Printers.
Rackers.
Permanent positions; good pay; exc. surroundings; time ½ for overtime. Colorgraphic, Inc., 4223 W. Lake-st.

Silversmith-saw piercer wanted—Apply The Rade Co., 31 N. State-st.

SPRAY PAINTER
Small defense plant needs man to do entire finish work including baking. Apply 523 S. Plymouth-ct., 2d flr.

SPRAYERS.
Essential war work. Old established company; permanent. Work near your home and save time and expense. De Foe Finishing Co., 1750 N. Kimball.

STEEL GRIT BLASTER.
$51 per week; 100% war work. Western Rustproof, 2137 Walnut-st.

Stencil cutter and artist for silk screen plant; expd.; 48 hour week; excellent post-war opportunity. 527 W. Chicago-av.

STOCK CLERK AND ASSEMBLER.
Permanent position in essential industry. Free insurance, paid vacation, bonus plan; 50 hr. wk.; time and one-half over 40 hrs.
Magnetral, Inc., 673 N. Orleans.

STOCK MEN
Packers, order fillers, and general warehouse work; $39 per week to start; clean, light, airy. Ace Hardware Corp. 1319 S. MICHIGAN.

STOCKMAN.
To cont. raw materials. Know where things are; get them to the job on time.
GARTNER & BENDER.
1104 S. WABASH-AV.

Stock men and packers—Essential to defense. Corporation with post-war future; excellent pay; time and ½ over 40 hrs. 540 S. Wells-st., 6th flr.

STOCK ROOM
of pharmaceutical mfr. No heavy packing. Permanent. Good salary to start. Apply Room 946 Merchandise Mart.

STUCCO WORKER.
Steady employment, outside work. West side; good wages for steady and experienced man. Apply before 9 A. M. 246 Lake-st., Oak Park.

SUPERVISORS
100% war plant needs 2 assistant supervisors; will train right men. Flex-Abrasive Co., 108 W. Lake.

TAILORS
Lining basters on men's summer suits. Atlas Raincoat Mfg. Co., 836 W. Roosevelt-rd., 2d floor.

TAILOR AND PRESSER
Good salary; steady position.
2650 N. CLARK-ST.

Tailor—For small men's clothing shop. Address H Y 302, Tribune.

TELEPHONE SOLICITOR
Experienced; excellent salary plus commission. Andover 5626. Mrs. Mitchel.

TIMEKEEPERS. SPRAYERS.
LABORERS. CYLINDRICAL GRIND.
BOREMATIC SETUP MEN.
HAND TRUCKERS. PUNCH PRESS.
MACHINE OPERATORS.
Day or night shift; excellent working conditions; long established firm; near loop; excellent transportation.
PHONE SEELEY 0734

Men—Professions and Trades

RADAR
Help Needed for
LABORERS
ASSEMBLERS
SUPERVISORS
DIE SETTERS
LATHE HANDS
DIE GRINDERS
TOOL GRINDERS
TOOL EXPEDITERS
PUNCH PRESS OPERATORS
WEBSTER
CHICAGO CORP.
5622 W. Bloomingdale
1800 North at Central-av.

MILLS
Have many openings with post-war security. Look over the jobs listed below, pick out the one you want and come in to our Employment Office.
PLENTY OF OVTME. TOP WAGES.
COST ACCOUNTANT.
COST CLERK.
PRODUCTION FOLLOW UP.
MECHANICAL DRAWING CHECKER.
BENCH MACHINISTS.
AIRCRAFT ALUMINUM ARC WLDRS.
PUNCH PRESS OPERATORS.
SPOT WELDERS.
TORCH SOLDERERS.
DINGMEN AND METAL FINISHERS.
ASSEMBLERS.
INSPECTORS.
PLANISHING MACH. OPERATORS.
TURRET LATHE OPERATORS.
DRILL PRESS OPERATORS.
SWEEPERS AND JANITORS.
B. & S. AUTOMATIC SCREW MACH.
HAND ROUTERS.
MACHINE TRAINEES.
AIRCRAFT RIVETERS & DRILLERS.
APPLY EMPLOYMENT OFFICE.
Mills Industries, Inc.
4100 Fullerton-avenue

Time study engineer—Exp. in time and motion study. For permanent position; 6 day week. For interview call Interocean 9500, local 250. Acme Steel Co., 134TH AND PERRY.

Time study and methods man—Essential work; steel fabrication; excellent post-war opportunity; Chicago area.
ADDRESS H M 537, TRIBUNE.

TIRE RECAPPERS
Vulcanizers; exper. or will train; $47 to start. Very essential.
2483 MILWAUKEE-AV.

Tire service—Repair men [2]; good pay, rapid advancement; good post-war oppor. B. F. Goodrich, 3101 N. Ashland.

Tire service man—Good starting wage. 1025 W. 36th-st.

TOOL MAKERS.
TOOL GRINDERS. LATHE OPERS.
DIE SINKERS. HEATERS.
INSPECTORS. OILERS.
SHOT BLAST OPERATORS.
6 DAY WEEK. 100% WAR WORK.
PETTIBONE-MULLIKEN
CORP.
4710 W. DIVISION.

TOOLMAKERS. DRILL PRESS.
MILLING MACH. SCREW MACH.
POLISHERS. SOLDERERS.
PLATERS. HELPERS.
ASSEMBLERS. INSPECTORS.
Day or night shift; excellent working conditions; long established firm; near loop; excellent transportation.
PHONE SEELEY 0734

TOOL-MACHINE SHOP
Present and post-war jobs for machine shop foreman, machine shop set-up trainee, maintenance machinist, tool designers, toolroom foreman, tool inspector, tool maker, draftsman; good pay; near street car and L.
SHURE BROTHERS.
225 W. HURON, 4TH FLOR.

TOOLRM. MACHINIST
TOOL AND DIE MKRS.
NEW EQUIPMENT. EXCELL. PAY.
Also openings for mach. oprs., inspectors, millwrights, electricians, scrapmen, janitors, laborers.
L. A. YOUNG SPRING & WIRE CORP
6601 S. Oak Park-av., Chicago.

TOOL MAKERS
LAB. ASST. LABORERS.
STATIONARY ENGR. CRATER.
CLERKS. GLASS BLOWERS.
CARPENTERS. ELECTRICIANS.
UNIVERSITY OF CHICAGO
52D AND COTTAGE GROVE-AV.
North Entrance of Armory.

TOOL MAKERS.
TOOL DESIGNERS.
UPHOLSTERERS.
SPRINGERS. TACKERS.
Parlor furniture men.
ROCK-OLA MFG. CORP.
140 S. DEARBORN-ST.
PHONE RANDOLPH 3261.

TOOL MAKERS
MILLING MACHINE OPERATORS
STOCK HANDLERS
MAINTENANCE MEN
CENTERLESS GRINDERS
Haber Screw Mach. Prod. Co.
900 W. North-av., 2nd Floor

Tool and Die Makers
Bench machinists. Layout men.
Sheet metal workers.
100% war work.
PRESS WIRELESS, INC.
2743 Southport-av.

TOOLMAKER AND MACHINIST.
For tool room; requires exp. on all phases of machine shop work; top wages; good post-war opportunity.
EDWIN I. GUTHMAN & CO.,
15 S. Throop-st.

TOOL DESIGNER
DETAILERS. CHECKERS.
58 hour work week.
Aircraft Production Engineers.
1834 W. 59th-st.

TOOL AND DIE MAKERS.
LEAD-OFF MEN.
Work on plastics molds, powdered.
Metal dies.
MIDLAND DIE & ENGRAVING CO.
1800 W. BERENICE.

TOOLROOM LATHE HAND
Expd., for night work.
REPAIR MACHINIST.
Good pay; good working conditions. Intl. Register Co., 2620 Washington.

TOOLMAKERS—INSPECTORS
Days or nights; good pay. Excel cond. Must be draft exempt.
NATIONAL METAL PROD CORP.
21 N. Loomis.

TOOL—DIE—JIG
AND FIXTURE.
Top grade only.
2931-33 N. CRAWFORD.

TOOL AND DIE MAKERS
Expd. on bakelite molds.
RICHARD O. SCHULZ CO.
2425 N. 75th-av., Elmwood Park.

TOOL AND DIEMAKER
Defense work, exp'd on small work. Excellent pay; steady.
1148 W. CHICAGO AV.

Tool and die makers—Draft exempt; exp. on tool repairs; also new dies; essen. ind.; good post-war opportunity. C. E. Niehoff & Co. 4925 Lawrence-av.

TOOL die and gage makers—First class, best wages; plenty overtime. District Engineering Co., 2700 N. Karlov.

Tool and Die Makers—Also machinists. American Metal Craft Co., 2144 N. Western-av.

Toolmakers—Steady employment. Overtime. War work. Ace Co-Operating Engineers, 903 Wrightwood-av.

Tool room apprentice—Boy willing to learn; draft exempt. Dependable Mfg. Co., 430 W. Erie.

TOOLMAKING MACHINE HANDS.
All around; at least 2 yrs.' experience. TOOLS, INC., 4019 W. LAKE-ST.

TOOL AND FIXTURE MEN—EXPD.
Berco Mfg. Co., 429 Superior.

Tool and Die Makers.
Apply 2347 W. 18th-st.

TOOLROOM LATHE HANDS.
Apply 2347 W. 18th-st.

TRUCK HELPERS
Scavenger exp.; $7.50 per day minimum. Apply 6:30 a. m. dressed for work. 3417 N. Western. 400 N. Peoria 4545 COTTAGE GROVE.

Truck drivers—30-45 yrs.; opp. to own, operate tractor in our service without cash inv. We pay sal. dur. tr. period. If free to travel, have good record, phone John Griffith, Vic. 7400.

TRUCK DRIVERS
for local pickup, delivery, and transfer men. 4915 S. Campbell-av.

A DRIVER—Draft exempt; $40 week. Dry Ice Distributors Co., 2301 N. Pulaski-rd.

Truck driver—Over 40; steady job; experience on tow truck preferred. Martin Auto Parts Co., 2046 Dominick-st.

Truck mechanic—Top salary; excellent conditions. Apply Karzen Trucking Co. 3144 Walton. Ked. 6200.

TRUCK DRIVERS.
3033 ARCHER-AV.

TRUCK MECHANIC.
1246 S. CICERO-AV. LAW. 4144.

TRUCKERS-CHECKERS
[50] day and nite shift. Watson Bros. See Fred Fraley, 2600 S. Emerald.

UPHOLSTERERS—HIGHEST WAGES; excellent working cond. Steady work. Phone Deimel & Co., Gary, Ind. Gary 6573, reverse charges.

WALL WASHERS, PAINTERS.
40 hour wk. $125. Bryn Mawr Apartment Hotel. 5550 Kenmore. Lon. 9160.

WAREHOUSE MEN
White, 77½c an hr. to start, time and ½ over 40. Essential industry. HILLMAN'S, 30 W. Washington, R. 530.

Warehouse man—Steady job now and after the war. Pittsburgh Valve and Fittings Corp., 2700 W. 35th-st.

Washman, experienced—Draft exempt; steady employment; top salary; near Chicago. Address H X 163, Tribune.

Watchmaker—Expert staff man to cut and work on staffs; $2.50 per hour to right man; position permanent; 40 hour week. MERRIMAC WATCH CO., 800 N. Clark-st.

WELDER—ACETYLENE
War plant; overtime; excellent opportunity. 1735 Belmont. Bit. 4436.

Welders—Combination and arc; vital war work, plenty overtime. Apex Metal Prod. Co., 1032 W. Fulton.

Wind. washers—Exp. or to be trained. Address E S 510, Tribune.

Men—Professions and Trades

FOOTE BROS. GEAR & MACHINE CORP.
OPPORTUNITIES
Unskilled Skilled
TOOL AND CUTTER GRINDERS.
INTERNAL GRINDERS.
EXTERNAL GRINDERS.
TURRET LATHE OPERATORS.
ENGINE LATHE OPERATORS.
BENCH WORK.
[Handicapped People.]
POLISHERS AND BUFFERS.
ROTARY SURF. GRINDERS.
TOOLROOM MACHINE OPERS.
MACHINE REPAIRMEN.
SWEEPERS.
HAND TRUCKERS.
TRAIN ON JOB
PRODUCTION BONUS
60 HOUR WEEK
70 HOUR PAY
10% NIGHT BONUS
5219 S. WESTERN-BL.

LION MFG. CORP.
needs
Experienced
and Inexper'd Help
Important War Work
Mech. Draftsmen
EXP. IN LAYOUT AND TOOL DESIGN
Brown & Sharpe Set-Up
Multiple Screw Machine
Operators and Helpers
Tool Makers
Thread Mill, Horiz.
Kingsbury Operators
Laborers
General Machine Shop Help
Factory Porters
2640 Belmont-av.

Woodworkers—To work on wood hat blocks. 2618 N. Cicero-av. Berk. 6130.

NORTHWEST SIDE.
CAPABLE STEADY WKRS. WANTED
NIGHT SHIFT—60 HOUR WEEK.
ALL AROUND MACHINISTS.
ENGINE LATHE HANDS.
TURRET LATHE OPERATORS.
MILLING MACHINE OPERATORS.
RADIAL DRILL OPERATORS.
GRINDERS—EXTERNAL.
TOOL MAKERS.
SHELDON MACH. CO., 4258 N. Knox.

GOODMAN MFG. CO.
HALSTED AT 48TH-PLACE.
WE WILL TRAIN YOU
TO BE AN EXPERT
MACHINE SHOP CRAFTSMAN.
Lathe. Milling Machine.
Electrical. Heat Treating.
Radial Drill. Boring Mill.

LEARN MACHINE OPERATIONS
Part time: 5:30-10:30 evenings.
Supplement present income.
Milling machines, centerless grinders.
Drill presses. End grinders.
Surfacing machines.
MANUFACTURING INDUSTRIES.
10 W. Lake-st., 2d floor.

LABOR—4-Fs
100% essential; make $40-$60 per wk.; post-war future; truckers, stockers, loaders, mixers, grinders, butchers.
OSCAR MAYER & CO.
1259 N. Sedgwick, 1 blk. N. Division L.

BARCO MFG. CO.
NEEDS WAR WORKERS.
Male. FEMALE: gd. wages; overtime.
50 LATHE OPERATORS.
20 DRILL PRESS OPERATORS.
30 HANDYMEN; 2 WIND. WASHERS.
1801 WINNEMAC-AV. [5100 N.].

MEN AND BOYS
1-A REGISTRANTS
We can employ you, until called, for drill press, milling mach., shaper, assembly, spot welding, helpers; no experience necessary. 4344 Wentworth.

MEN FOR WAR WORK
IN PLASTICS.
Molding, burring, inspection, stock room; no experience necessary.
Free hospitalization insurance.
CHICAGO MOLDED PRODUCTS,
1020 N. KOLMAR [4530 WEST].

Laborers, mechanics, skilled and unskilled help—For light mfg. Perm. post-war work assured. Continuous employment. Our contracts not subject to cancellation at end of war. 77½c min. to start. 54-hr. wk. Time and ½ over 40 hrs. Central Arch. Iron Works, 4227 N. Knox-av.

EARN WHILE YOU LEARN.
4-Fs FOR VITAL WAR WORK.
PLASTICS.
Molders, drill press oprs., finishers.
PLENTY OVERTIME.
HARRY DAVIES MOLDING CO.,
1428 N. Wells-st.

RAILWAY EXPRESS AGENCY
FULL TIME.
EXPRESS HANDLERS.
CHAUFFEURS—GARAGE MEN.
EXTREMELY GOOD PAY.
Employment office, 410 N. Milwaukee.

HELPERS
100% WAR WORK.
54½ hr. week on night shift, starting 5:30 p. m.; pay for 61½ hours.
APPLY 3849 W. LAKE-ST.

POST-WAR FUTURE
Colored, to learn manufacture of ice cream specialties; 70c hour. Essential. Gaper's, 30 W. Washington, Rm. 530.

An A-1 opportunity for men under 40 to be trained for servicing essential business machines. Require H. S. grad., mech. or elec. ability; draft exempt. Mr. Meister, Dearborn 8260.

Men—Yng., for stage, acrobatic, adagio; must be strong, good looking, 5 ft. 10, or taller. Exp. unnec. Send snapshot and descr. det. draft class, age. Address H Y 236, Tribune.

MEN.
Factory work; no exp. nec. Stdy. Gd. pay, time and ½ for overtime; good transp. HOLLOWAY CANDY CO., 308 W. Ontario-st., at Franklin-st.

WAR USEFUL JOBS.
For Skilled or Unskilled Men.
DODGE CHICAGO PLANT.
Division of Chrysler Corp.
7401 S. Cicero-av.

MEN—2
General warehouse work.
Permanent positions.
Vaughan's Seed Store. 601 W. Jackson.

MEN—With some mechanical interest, to learn work around machines. Day or night work.
R. R. DONNELLEY & SONS COMPANY,
2123 Calumet-avenue.

ACTIVE MEN AND BOYS.
No exp. nec., for bench assembly work, stockroom work; 100% def. wk.
HENRY VALVE CO.
3260 W. Grand-av.

$35 TO $40.
In an essen. indus.; perm. jobs now and after the war; pay for holidays; free insur.; working clothes furnd. App. 1017 Washington-bl. Mr. Batzel.

MEN — GENERAL FACTORY WORK.
No experience necessary; good working conditions; excellent salary, convenient transportation.
APPLY 3028 LINCOLN-AV.

LIGHT FACTORY WORK.
Small factory; 100% essential industry needs reliable men; no exper. necessary; good pay. Lloyd S. Johnson Co., 2241 Indiana-av., 3d floor.

Men—White, 38-50; no experience necessary; for light work in loose leaf book cover plant; permanent; no layoffs; plenty of overtime; vacation with pay. Donker Products, 126 N. Union.

Men—For war work; sprayers, platers' helpers, punch press, shear hands, unskilled workers; gd. starting wage, with chance for advance. Chicago Thrift Co., 1215 W. Washington.

MEN
for light, clean factory work; no experience necessary.
Apply 2329 N. Talman-av.

MAKE $8-$12 PER DAY
Our pin setters make big money; pay daily. Apply after 2 p. m.
Lawrence Bowling Alley, 1820 Lawrence

HANDY MAN
All around; essential war industry. Bring statement of availability. 4500 S. Tripp.

MAN
To learn plastic molding for nite shift. 60 hrs. and bonus; post-war security. Burton Mfg. Co., 3855 N. Lincoln.

MEN.
ESSENTIAL WORK.
Labor work; white or colored. Steady or part time. Day or night shifts. No exp. nec. Good pay. 4310 Shields.

MEN
Learn silk screen process trade; good wages to start. Service Products Co., 365 E. ILLINOIS. Del. 4686.

HANDY MEN.
able to use a hammer; a little knowledge of electricity; general, all around light maintenance work.
W. M. Welch Mfg. Co., 1515 Sedgwick.

USED CAR MECHANIC
ALL AROUND MAN; VERY GOOD SALARY. 303 N. WESTERN.

OPPORTUNITY in the electric and neon sign business. Apply 9:30 a. m. White Way Electric Sign and Maintenance Co., 315 W. Walton-street.

KINGSBURY AUTO. DRILL'G MACH.
Setup Men and Operators
100% war work; good pay.
SLOAN VALVE CO., 4300 W. Lake.

Man—To learn how to make noodles; good pay; guaranteed permanent for after war; South Side. Address H M 528, Tribune.

MEN FOR FACTORY WORK.
O'Henry Tent & Awning Co., 4862 N. Clark.

"O. K." man—For special order clothing and uniform house. Address H Y 291, Tribune.

MAN—Handy with tools; small factory; 48 hour week; good pay. Address H X 176, Tribune.

Men—War work; small plant; steady; clean work, making wood boxes; exp. des. but not nec. 3715 W. Grand-av.

GEN. FACTORY HELP—EXP. UNNEC.
Highest wages; plenty overtime. Apex Metal Products Co., 1032 W. Fulton

Men—Light work; 55 hrs.; 70c hr.; 1½ overtime. 5th floor. 512 S. Peoria.

[Continued on following page.]

IMPORTANT NOTICE.
War Manpower Commission regulations require that most employes must obtain a statement of availability from their present employers—or from the War Manpower Commission—before accepting a job with another employer. Determine whether you can obtain, or need, a statement of availability. You will save your time and that of the employers.

Men—Professions and Trades

[Continued from preceding page.]

Important—Good paying permanent work making army rations, essential foods and candy for our fighters and workers.
MACHINE OPERS., PACKERS, COOKS, HELPERS, TRUCKERS, MIXERS.
BRACH'S
4656 W. Kinzie. 4117 W. Madison. 3418 W. 26th-st.

NEW YORK CENTRAL
STUDENT SWITCHMEN.
RAILROAD MACH. AND HELPERS.
BOILERMAKERS AND HELPERS.
ROUNDHOUSE—OTHER LABORERS
CARMEN AND REPAIRMEN.
FREIGHT TRUCKSTERS.
Apply N. Y. Central employment office, La Salle Station, Mezzanine floor.

DEFENSE PLANT NEEDS:
MACH. REPAIR MAN, FLOOR INSP., PAINTER, ORDERLIES, LABORERS, MACH. PACKER, TOOL INSPECTOR, CARPENTER, TRADES HELPERS, ELECTRICIAN, MILLWRIGHT, MACH. OPER., BENCH HANDS.
UNION SPECIAL MACHINE CO.
416 N. Franklin-street.

GEORGE S. MAY CO.
WAGE INCENTIVE PLANS.
TIME STUDY, PERFORM. STANDS.
JOB EVALUATION.
PRODUCTION CONTROL, PLANNING, SCHEDULING, MFG. METHODS, PLANT LAYOUT AND EQUIPMENT, ORGANIZATION AND GENL. MGMT.
840 N. MICHIGAN-AVENUE.

HELP THE WAR EFFORT.
OHMITE
4851 W. Flournoy, 1 bl. S. of Harrison
Draftsmen. Stockrm. clerks.
Material check clerks. Shipping clerks.
Mach. shop insps. Insp. supervisor.
Garfield "L." Harrison-Cicero cars.
Apply 8-5 daily, Tues. till 9; Sun. 12-4.

Essential War Work
TELETYPE CORPORATION
Grinding, milling, lathe, shipping, receiving, tool crib, stock selectors, tool room, inspect., maint., truckers, guards, janitors, laborers, packers.
2600 SOUTHPORT-AV.
Apply 8 to 5 Monday thru Saturday

50 men, 16 to 55, white or colored. No experience needed.
Pilers—Loaders—Truckers,
Bundlers—Laborers—Layout Men.
Washup Boys—Car Unloaders.
Feeders on Trimmers.
W. F. Hall Printing Co.
4600 W. DIVERSEY.

CAMERON SURGICAL
Mechanical model makers.
Polisher for metal bakelite parts.
Instrument makers and assemblers.
Bench mechanics and cabinet makers
Essential and permanent.
APPLY 666 W. DIVISION

GENERAL ELECTRIC X-RAY
Drill Press. Draftsmen.
Punch Press. Stockroom.
Toolroom Mach. Warehse. Helpers.
Parts Inspector. Rough Grinders.
Welders. Press Brake Opers.
236 S. DAMEN.
8 TO 5 MONDAY THRU SATURDAY.

ATTENTION, MEN!
TOOLMAKERS, JIGS AND FIXTURES.
TOOL AND CUTTER GRINDERS.
SURFACE GRINDERS.
PRECISION INSPECTORS.
TRIPLEX CORP.
2403 N. OAKLEY-AV.

LIGGETT DRUG CO.
310 W. Polk-st.
Our wholesale dept. can use Count Clerks.
Order fillers. Stock men
Packers. Checkers
Permanent. Opportunity to advance. Time and ½ for hours over 40.

WE NEED THE FOLLOWING
DRAFTSMAN. PACKERS
TOOL MAKERS. TRUCKERS
INSPECTORS [Nights].
Top salaries; cafeteria; excellent working conditions. Good transportation.
CHAIN STORE PRODUCTS CORP.,
1918 S. PRAIRIE.

RUSSELL ELECTRIC CO.
RADAR RADIO.
Draftsmen. Assemblers. Packers.
Stock Chasers. Armature Winders.
Receiving and Shipping Rm. Helpers.
Gauge Crib Attendant [nites].
Armature Dippers.
Solderers [nites].
340 W. HURON-ST.

THE CHICAGO SCREW CO.
Needs laborers, machine opers., trainees, truckers, material handlers, helpers. Open daily 7 to 7 p. m.; Sat. 7 to 5 p. m.; Sun. 10 to 2 p. m.
DAY OR NIGHT SHIFTS.
1026 S. HOMAN-AV.

MAJESTIC RADIO NEEDS
ANALYZERS — TESTERS
PACKERS — STOCKKEEPERS
MACHINISTS — TOOL MAKERS
Essential war time jobs with excellent post-war possibilities.
2600 W. 50TH

WESTINGHOUSE
2211 W. PERSHING-ROAD.
Heat treat men, setup men, toolmakers, tool grinders, engine lathe, elec. testers, maint. machinists, precision inspectors, sheet metal inspectors, armature winders, laborers, janitors.
Empl. ofc. open 8 a. m.-5, Mon.-Sat

CAMPBELL SOUP CO.
Central Division—2550 W. 35th.
WHITE OR COLORED.
Essential industry needs: Night cleaners, cooks, scalers, dippers, stirrers, car pullers, butchers, hustlers, machine operators, washroom attendants, material handlers, feeders, packers.

MEN—18 OR OVER
for essential work; no experience.
PROCESSORS JANITORS
MAINTENANCE MEN.
EASTMAN KODAK CO.
1712 S. PRAIRIE-AV.

MEN AND BOYS
We will teach you precision tool work on lathes, mills, and grinders; no exp. necessary; good starting salary; 100% defense plant. Haymarket 3710.

WAR PLANT NEEDS
Arc welders, press operators, metal workers, shear men, or trainees.
METAL FABRICATING SERVICE CO.,
925 W. 49TH-PLACE.

OPPORTUNITY—New plant, old company; fine future. Needs Toolrm. machinists, tool grinders, die repair men, die setters, trainees.
Doehler Die Casting Co.
2255 W. 43d-st.

DEFENSE PLANT
needs your service, full time, for mfg. synthetic rubber materials.
INSPECTORS, HYDR. PRESS OPRS.
Free hosp., grp. ins. opt.; no exp. nec. 2512 W. 24th. Mr. Bollinger, Law.1995.

ATTENTION.
Machinery maintenance men and bench machinists to work on automatic equipment; gd. post-war fut. Ap. 8:30-4:30.
DIXIE CUP CO.
401 N. WESTERN-AV.

MEN—ESSENTIAL WORK
SHIPPING AND STOCKROOM.
GOOD OPPORTUNITY. OVERTIME.
2732 INDIANA-AV. CAL. 6020.

MEN OR BOYS (WHITE)
Loop establishment has openings for shipping clerk, receiving clerk; nice working conditions.
ROOM 600, 55 E. WASHINGTON.

Pharmacists

PHARMACISTS' ASSISTANTS.
Several openings in good stores at good salaries, commission. Opportunity to advance. Extra good hours.
LIGGETT DRUG STORES
Employment office, State and Madison.

PHARMACIST—REGISTERED
and apprentice; expd.; good starting salary and bonus.
Apply Solomon Drugs, 1121 N. State.

PHARMACIST—Or assistant for Indiana Harbor. Salary $65 week. References. Call Albany 4486.

Pharmacists, assist pharm., apprentice—Good wages. Call 2756 Cermak-rd.

Men—Butlers, Chauffeurs

Chauffeur—Exp.; out of twn.; wh., sgl., gd. sal. Address H T 355, Tribune.

Chauffeur-Houseman—Exp'd; draft exempt; city refs.; good pay. Lon. 5643.

Farm and Garden Help

SINGLE FARM HAND.
Well equipt. farm, mi. from Batavia, fine rm., bath for aggressive genl. farm worker, looking for good perm. connection. Hawkins, Seeley 2976.

Gardener—Exp'd; full time; on North Shore estate; living quarters; draft exempt; give references. State salary. Address H Y 230, Tribune.

YARD AND HANDY MAN—White, around 50; steady position, good wages. Private home. Beverly 4127.

CARETAKER OR COUPLE—For farm home; nr. Crystal Lake, Ill.; yr. 'round work; good pay. Freeman, Bit. 4404.

Dairy men—Also hog men. Must be married. Immediate employ. Phone during business hours. State 5554.

Gardeners and groundskeepers—Good working conditions and salary. See Mr. Loose, 4001 N. Clark-st.

Men—Hotels, Restaurants

ABBOTT HALL
HOUSEMEN,
DISHWASHERS,
FOOD RUNNER. BUS BOYS.
Full time and part time.
710 LAKE SHORE-DR.

BAKER
Experienced. Good salary, meals; no Sundays or holidays. S. Cooper, Harmony Cafeteria, 21 S. Dearborn.

Bakery helper, bar porter, bus boy, dishwasher, houseman, kitchen helper, janitor, porter, pot washer-runner, steam table man.
Employment Office, 133 N. Wells
BISMARCK HOTEL

BAKERY—PASTRY HELPER.
Meals and uniforms furnished.
Allerton Cafeteria, 701 N. Michigan.

BARTENDER AND PORTER.
GOOD PAY. 1983 CLYBOURN.

BAR PORTER.
[White]; no Sundays or holidays. Hours 8 a. m. to 5 p. m.
Chicago Athletic Assn., 12 S. Michigan.

BARTENDER—EXPERIENCED.
302 S. WELLS.

Bartender—Exp.; middle aged; reliable man only; refs. 220 S. State, rm. 626.

Bartender—Expd.; $65 per wk. Barney's Market Club, 741 W. Randolph.

Bartender—Work days, over 55 yrs., sober, honest, refs. 458 E. 79th.

Bartender—Good wages. Mark Twain Cocktail Lounge, 1168 N. Clark.

Bartender—Nites; steady; sober, rel., fast. 4228 W. Irving Park-rd.

Bell Man—Over 50 years of age. Apply manager Sherry Hotel, 1725 E. 53d-st. Fairfax 1000.

Bell boy—White; 3 to 11 p. m. Plaza Hotel, 1553 N. Clark.

Bell Boy—Experienced; 8 hours; good pay. Berkley Hotel, 18th and Michigan.

BUS BOYS AND RUNNERS
Coffee shop, 9-6, or restaurant, 12-9; no Sunday or holiday; exper. not necessary; uniforms furn.; $24 and meals. HILLMAN'S, 30 W. Washington, R.530.

BUS BOYS, DISHWASHERS
[COLORED]
No Sundays; top wages and meals.
ONTRA CAFETERIA.
123 N. Wabash. 231 S. Wabash.

BUS MEN
Wht.; older men pref.; stdy. job; mls.
APPLY PERSONNEL OFFICE.
PALMER HOUSE

BUS BOYS OR MEN
Full or part time. Day or eve.
HENRICI'S RESTAURANT.
67 W. Randolph.

BUS BOY
No Sun.; 5:30 a. m.-3 p. m.; mls.-unif.
HARDING'S, 21 S. WABASH

BUS BOYS-PORTER—SALARY OPEN. TIPS, MEALS, UNIFORMS, CLOSED MONDAY. LONGBEACH 0700.

Bus men—Col.; high el. din. rm.; long or short hrs.; gd. pay and tips. Miss Lyon, Drake Hotel, Walton and Mich.

Bus boys—$3 per day, tips, and meals. 940 Wilson-av.

Bus boy—$30 per wk., meals, tips. Little Jack's, 3175 W. Madison.

Butcher's Helper—Gd. pay; no night or Sunday. See Chef, Eitel Restaurant, 130 S. Clark.

CADDY MASTER.
Private club; good salary and concession. Phone Park Ridge 1.

CAFETERIA HELP.
White, Filipino; time, one-half overtime.
VEGETABLE MAN, $30 PER WK.
POT WASHER, $30 PER WK.
DISHWASHER, $30 PER WK.
BUS BOYS, $30 PER WK.
COFFEE COUNT. MAN, $35 PER WK.
Free unif., meals. No Sun., hol., nites.
Roosevelt Caf., 716 W. Roosevelt-rd.

CARVER BUS BOYS
COUNTER MEN
No Sun.; meals, uniforms; gd. salary.
HARDING'S 68 W. MADISON

Chef-Mgr.—Empl. caf.; 100% war wrk. Ideal working condition; good salary.
REVERE COPPER & BRASS, INC.
ORDNANCE DIVISION.
6630 FULLERTON-AV., CHICAGO.

Chef and wife—Expd.; country cocktail lounge and restaurant; salary $80 wk. and rm. Oak Lawn 1964 aft. 5 p.m.

CHEF—Short order; good pay; off Sun. HUDDLE HOUSE, 1159 S. Canal. Web. 2660.

Chef—Manager and wife; salary $320 per month with room. Apply 164 W. 51st-street.

CLERK—DAY-NIGHT
Elderly; good salary; room optional. New Park Hotel, 1547 67th-place.

COOK—2d
For loop cafeteria; days; no Sundays; good salary. LARRY'S GRILL, 347 S. Franklin-st.

COOK—COLORED
Very good salary; pleasant working conditions; good hours; closed Sundays. Block's Restaurant, 116 E. Cermak.

COOK.
Excellent opport. in loop bank cafeteria. Fine working cond.; uniforms furn.; no Sun. or holiday work. Apply lobby inform. desk, 231 S. LaSalle-st.

Cook—Expd.; good pay; excellent working conditions; modern kitchen; no nites or Sundays. Apply chef, Eitel Restaurant, 130 S. Clark.

COOKS
Days; good salary; see chef.
HELSING'S, 55 W. Washington.

Cook—Second, perm. position in essential industry; good sal. plus meals and uniforms; room available. Mt. Sinai Hospital, 2750 W. 15th-place.

COOK—Early hours; for frying and vegetables; no Sundays or holidays. Apply after 10 a. m. ONTRA CAFETERIA, 231 S. Wabash.

COOK—6 days. Top wages. Meals and uniforms. Voigts Restaurant, 639 S. Halsted-st.

COOK—FOR INDUST'L CAFETERIA. Best wages and meals. No Sundays. Mr. Walsh, 366 W. Adams-st.

SECOND Cook—Also kitchen helper; no Sundays or late evenings. Polly Grill, 17 N. Wabash. Dea. 3452.

Cooks—White or col., night or day, for restaurants operating in 4 loc. The Ranch, 123 E. Oak.

COOK — Luncheonette, 7-2 p. m.; no Sun. or hol.; $27.50; monthly bonus. 220 S. State, lobby.

Cook—All around; good salary; no Sunday or holidays. Wrigley Bldg. Restaurant, 410 N. Michigan.

Cook—Expd., all around. Also short order cook, good pay, no Sundays. 6445 S. Halsted-st.

Cook—Short order, 4:30 p. m. to 1:30 a. m. $45 and meals. Paul Feltman's Grill, 10459 S. Western. Bev. 4061.

Cook—Short order; no Sundays or holidays. 1459 Van Buren.

Cook—Short order grill man; sober; $50 week. 2360 E. 71st-st.

Cook—All around, expd.; $70 per wk. Barney's, 741 W. Randolph.

Cook — Good at short orders, day or night. Good pay. 2349 N. Halsted.

COOK ASSISTANT—Also houseman. Salary, rm., board, lndry. Wilm. 1662.

Cooks—Days or nights; $50 and up. 2806 N. Clark-st.

Cook—No Sunday work; full or part time. 2502 S. Wabash-av.

Cooks—Second cook and night cook. Sheridan Restaurant, 3946 Sheridan.

COOK'S HELPER—Colored; good pay. Jules Restaurant, 814 W. 71st-st.

COOK—Steady; excellent wages; no Sundays. 1639 Belmont-av.

Cook—Steam table work; no Sun. or holidays. Exc. salary. 18 S. Clark.

Cook—$50 week. Steady work. 7047 N. Clark. Call Rogers Park 0642.

COUNTER WORK
Good salary, pleasant working conditions; Loop or South Side. Apply 307 N. Michigan-av., Rm. 820.

Counter man—Lunches; white or colored; with or without exp.; steady; good salary. 12th Street Store, Roosevelt and Halsted.

Counter men—Night work in defense plant cafeteria; oppor. to become supervisors. Crotty Bros., at Foote Gear, 5335 S. Western.

Counter and grill man—Exp.; gd. salary and bonus. 950 Belmont, across from Belmont station.

Counter and grill man — Dependable, ability, honesty; name salary. Also dishwasher, $27 wk. 5307 Lake Park.

COUNTER and grill man—Steady. Ward's Diner, 4749 West Madison.

Counter and grill man—Experienced; top salary. Apply 3202 Cermak-rd.

Counter Man—Permanent position. 1332 E. 63d. Dor. 8384.

Couple—Clerk and housekeeper; $175 month and apt. Longbeach 3012.

Dishwasher—Good pay to start. Will increase after one week if you prove satisfactory. Small restaurant. Good hours. R. 406, 410 S. Michigan.

Dishwasher—Days; no Sundays or holidays; $27.50 to start. Sohn's Restaurant, 1731 Milwaukee.

Dishwashers—Colored; loop restaurant; $27 and meals. Apply Triangle Restaurant, 194 W. Randolph-st.

DISHWASHERS—Col.; full time, part time; also week-ends; gd. sal., mls. See chef. 4014 Milwaukee.

DISHWASHERS AND BUS BOYS—No Sundays or holidays; highest salaries. 18 S. Clark-st.

DISHWASHER—Good working conditions. $30 week and 2 meals. Indian Trail Tea Room. Ph. Winn. 1703.

DISHWASHERS—$30.
BUS BOYS—$25 PLUS TIPS.
YOUNKERS, 51 E. CHICAGO-AV.

Dishwasher—Colored; machine; hours 4 a. m. to 1 p. m. $31 week and meals. Edgewater 0248.

Dishwasher—Experienced; gd. pay; no Sun. Sam's Restaurant, 3849 S. Normal.

DISHWASHERS—MACHINE.
$75, room and board. 940 Wilson-av.

Dishwasher—Machine; military academy; sal. and maintenance. Dre. 6737.

Dishwasher — For bakery; good pay. 3303 Milwaukee-av.

Dishwasher—$35 week and meals. 3150 Irving Park. Key. 2357.

Dishwasher—$35 wk. to start; no Sun., holiday, or eve. wk. 1420½ Morse-av.

Dishwasher—Exp.; $30 wk. Ashkenaz Restaurant, 1432 W. Morse.

Dishwashers—Wht. or col.; exp.; $35 wk.; 6 day, 10 hrs. 4309 W. Madison.

Dishwashers—$30 wk.; no Sunday work. Wheel-In Cafe, 6308 S. Kedzie.

Dishwasher—$30 wk.; no Sun. Lukas' Restaurant, 839 E. 55th.

Dishwasher—$33 wk.; no Sun.; Racine Restaurant, 1160 Van Buren.

Dishwasher—Exp.; white or colored; days. $30. 2658 Milwaukee-avenue.

Dishwashers—Exp. Start $30 week and extras. 2360 E. 71st-st.

Dishwasher—Porter; days; $30, meals; no Sun. Schneiders, 807 Milwaukee.

Dishwasher—$30; days, Sun. and hol. Wales, 228 S. Michigan. Web. 3485.

Dishwasher—$35 week and meals. Robbins & Leavitt, 4955 Sheridan-rd.

Dishwasher—Steady; $30, meals and bonus. Linde Restaurant, 1645 E. 53d.

Dishwasher—White; $30 week; no Sun. or hol. 1658 Cortland. Michaels Rest.

Dishwasher—3 to 12; $36 week. Black Forest, 2638 N. Clark.

Elevator operator—$120 mo.; 8 a. m.-4 p. m. 70 E. Walton-st. See supt.

Men—Hotels, Restaurants

DISHWASHERS
KITCHEN MEN
BUS MEN
Best wages, meals and uniforms. Good transportation.
Mr. Tenney Crowe, Name Plate Cafeteria, 1806 W. Grace-st.

DISHWASHERS
DAY OR NIGHT SHIFT.
HOTEL AMBASSADOR.
1300 N. State. Mr. Rapp.

Dishwashers—Colored; $30 a week; day work; Sundays and holidays off. Ford Hopkins Co., 20 N. Wacker-dr., 3d floor, Civic Opera Building.

DISHWASHERS
White or col.; no Sun. or hol.; good wages. Cafeteria, 3d fl., 19 S. La Salle.

Fountain help—Good wages; uniforms furnished. Call or see Mr. Gibson at airport. Ports. 7561.

FOUNTAIN MAN—WELL EXPERIENCED; $45. DELAWARE 2060.

Full or part time—Easier work for boys or men up to age 60, on automatic dishwashers, vegetable preparation, and night clean-up work; rapid advancement.
Forum Cafeteria, 64 W. Madison

Golf shop—Expd. man to handle sales and club maintenance; fine club; N. Shore; rm. and bd.; top sal. State age, exp., ref., sal. Address H X 186, Tribune.

GRILL MAN
for night shift in high class sandwich shop; top wages; paid vacation; good job for fast man. Apply afternoon. O'CONNELL'S, 538 Diversey-pkwy.

GRILLMAN
Good opp. for exp'd, reliable man; capable of assuming night manager's duties. Sal. open. 6415 N. Western-av.

GRIDDLE MAN and steam table man —8½ hrs., day or nights; uniforms; $50-$55 per wk. Apply noon. 32 Madison-st.—Oak Park.

Hamburger men—Steady; night work. Apply 1805 Blue Island-av. Can. 1911.

Hamburger man—Nights, no Sundays. $40. Coleman, 2746 N. Western-av.

Hamburger man—Expd.; good pay; no Sundays. 4815 W. Chicago-avenue.

Hamburger men—Top salary; steady. 7904 Stony Island. Reg. 9575.

HANDY MAN FOR ROOMING HOUSE. 1226 N. STATE.

HOTEL CLERK
Good sal. Permanent position. Switchboard. No book work. Apt. can be furnished. Address E S 418, Tribune.

HOTEL HOUSEMAN.
For high class nr. north side hotel. No Sunday work, $95 mo. 14 W. Elm.

Hotel clerk—Days; must know switchboard; state age, experience, past employers. Address H Y 127, Tribune.

HOTEL CLERK—Day shift; knowledge of transcript-switchboard; good position. Address H T 380, Tribune.

Hotel clerk—Age or physical disability no handicap. Perm. 3218 E. 92d.

HOUSEMAN.
Wall washing, 3 days a week; houseman, 2 days; bellman, 1 day. White or colored. Good pay.
PARKLAND HOTEL, 1550 E. 63D-ST.

Houseman—No exper. necessary; pleasant working conditions. Apply Linen Room, Southmoor Hotel, 67th and Stony Island.

Houseman—Janitor helper apt. hotel $115; perm.; exp. not necess.; nr. all tran. See Resident mgr., apt. 100. 6251 BLACKSTONE.

Houseman—Year round; $100 month, room and board. Apply in person. Idlewild Country Club, Flossmoor, or call Homewood 514 for apptmt.

HOUSEMAN—EXPERIENCED.
White or colored; $90 and 1 rm. apt., plus gd. tips; gd. working cond. University Hotel, 5519 Blackstone.

HOUSEMEN—MAIDS.
See Mrs. McCord.
HOTEL ATLANTIC, 316 S. CLARK.

Houseman—High grade, exp. in wall washing. Salary $140 per mo. Apply Astra Hotel, 5326 Winthrop. Lon.8060.

Houseman—Union scale. Hours 8 to 4:30; Sundays off. Wellington Arms Hotel, 2970 Sheridan-road.

Houseman—Wh. or colored; light work; pleasant surroundings. Call in person. Skyline Apts., 188 W. Randolph, 31st flr.

Houseman—Col. or white; steady; good salary. Call Mrs. Hannah, Mich. 5400. 1211 N. La Salle.

Houseman and handyman for bldg. maintenance work. Good job, gd. sal., with living qtrs. Call Plaza 9535.

HOUSEMAN-GENERAL HANDY. Also wall washer. 1547 E. 67th-PLACE.

Houseman—Exp. not nec.; gd. pay; 4 r. apt. Harvard Hotel, 5714 Blackstone

Houseman—Live in girl's residence club. 2155 Pierce-av. Humboldt 1007.

LUNCH COUNTER MANAGERS
Must know food cost and portion control. Various city addresses. Goldblatt Bros. Commissary, 201 E. 63d-st.

Man—Perm.; opening as night clerk in sm. N. S. hotel; pri. owned. Refined clientele. Morlonde, 4946 Sheridan-rd.

Man or boy—Wht. or col.; kit. work; pleasant working cond.; meals furn. George Williams College, 5315 Drexel.

MANAGERS,
INDUSTRIAL CATERERS.
Oppty. in fast growing organization. Apply Miss Simpson,
8 S. Michigan. 9th floor.

Managers—For Toddle House Restaurants, national concern desires applicants with food bkgrd. Pref. draft exempt. National Toddle House Corp., 1718 Sherman, Evanston, Rm. 207.

MANAGER
dining room; excellent salary; no Sundays; ref. Carder's, 118 N. Dearborn.

MAN—40 TO 60.
Learn ice cream making; loop; $30 to start. Central 4298.

MAINTENANCE MAN
To assist in boiler room and do plumbing and electrical work. Apply in person, Engineer's Office. Seneca Hotel. 200 E. Chestnut.

NIGHT CLERK AND SWITCHB'D
STEADY WORK AND GOOD PAY.
BELLE SHORE APTS.
1062 Bryn Mawr. Longbeach 2133.

Night Clerk—Commercial hotel; $100 mo. and nice room. 1330 Hyde Park boulevard. Atlantic 2501.

Night Clerk—Must know transcript. 5234 Dorchester-av.

Night clerk—10 hours; no transcript; $120 per mo.; switchboard. Lon. 3012.

Painters—For hotel; no charge for jobs. 176 W. Adams, Rm. 1940, after 1 p.m.

Pantryman—Expd.; good salary. Apply Sheridan Restaurant, 3946 Sheridan-rd.

PORTER AND DISHWASHER
6 days, 5 p. m. to 2 a. m.; good salary and meals. Chatter Box, 1622 E. 79th.

PORTER - DISHWASHER—White; $25 week, room and board. Pleasant working conditions. 7631 Sheridan-road. Amb. 9417.

PORTERS AND DISHWASHERS—Good pay, bonus, meals, uniforms. Triangle Restaurant, 225 S. Wabash.

Porter—Colored or white; 5½ day wk. Stay or go; maintenance and uniforms furnished. Bit. 3300.

PORTER and storeroom man—No Sundays or late evenings. Polly Grill, 17 N. Wabash, Dea. 3452.

Porter-Dishwasher — Small restaurant; $30 and meals. 1140 Granville.

Porter—Colored; good hours and pay. Maple Drugs, 1100 N. Dearborn.

Porter—Good pay, meals. Call after 3. Hoffman's, 3819 Broadway.

POT WASHER—COLORED
DISHWASHERS—COLORED.
Good salary, meals; no Sun. or hol. Harmony Cafeteria, 15 S. Wabash.

Receiving clerk—For north side residential hotel; $100 per month; must be sober and reliable; year round job. Apply 501 Surf-st.

Relief night clerk—Sunday nights; in residential and transient hotel; no transcript. Leland Hotel, 1207 Leland.

ROOM CLERKS.
VENETIAN BLIND WORKERS [6]
to clean and dust blinds.
VACUUM MEN [6].
FURNITURE POLISHERS.
HOUSEMEN.
WALL WORKERS.
MORRISON HOTEL
APPLY PERSONNEL OFFICE, R. 348.

Room clerk—3 to 11 p. m. 4 days; 11 to 9 p. m. 2 days; off Tuesday. References; $130 mo.; possible increase. Hotel Wacker. Superior 1386.

SHORT ORDER COOK
or sandwich man for night work. Excellent salary. Apply 1629 ORRINGTON-AV., EVANSTON.

SHORT ORDER COOK.
Experienced; no Sundays or holidays. Milano Restaurant, 1463 S. Morgan.

Steward—Day work; $50 week. Apply RICKETT'S, 103 E. Chicago-av.

Waiter—No Sun.; excel. working cond.; big tips; gd. wages. Brown & Koppell. 2003 W. Division.

WALLWASHER—HOUSEMAN
White or colored; good pay.
BUENA PARK HOTEL.
4145 BROADWAY.

WINE ROOM CLERK.
Experienced.
THE STEVENS HOTEL.
Apply Employment office.
725 S. WABASH.

YOUNG MAN—20-30, intelligent, ambitious with h. s. educ., draft free, who is interested in restaurant or hotel bus.; opport. for adv.; nat'l. known acctg. firm. Address H T 278, Tribune.

COLORED BUS BOYS
AND DISHWASHERS.
Top wages; meals; straight shift; day or nite; Nr. North Side sandwich shop. O'CONNELL'S, 422 E. Grand-av.

COUNTRY CLUB
wants asst. bartender; top sal., bd. and rm.; write today, giving refs. Address H T 164, Tribune.

Salesmen

AUTO SALESMEN
MUST HAVE RECENT EXPERIENCE.
$50 draw., plus good comm.
CITY. 1718 S. STATE.

BAKERY DRIVER SALESMEN.
Essential industry. Exper. Married, with children, liv. So. Sal. $54 base. Salaries average $75 wk. Apply after 1 p. m. 5101 W. 65th.

BEVERAGE DRIVERS
ESTAB. routes; salary and comm.
JOHN LASSER CO., 2452 Sheffield.

BREAD DRIVER, SALESMEN.
Excel. opp. for aggressive men. $55 wk. guarn., plus comm. Apply 1:30-4:30, Green Mill Bread Co., 2883 S. Hillock [1400 W., 2900 S.].

Salesmen

Construction salesman—Exp. essential in remodeling, repairs, garage, home and farm building; salary and comm.; don't apply unless you have had previous exp. Address H X 80, Tribune.

Druggist or exp. drug salesmen for retail merchandising store; capable of large store operation; able to leave city; good salary, comm. and bonuses. Address H M 574, Tribune.

EDUCATIONAL SALESMEN! A "Real Deal" where earnings are above average. Qualified leads furnished. Local territory. Write J. Sher, Art Instruction, Inc., Minneapolis, Minn.

FOOD MFR.—Of Natl. reputation needs 2 service salesmen to contact super markets. Groc. exp. des. Perm. Gd. sal. Car allow. State age, exp., draft class. Address H M 559, Tribune.

HOSPITALIZATION INSURANCE.
Work on live leads only. Big cash comm. daily. Must have car. See Phillips, Rm. 1022, 205 W. Wacker.

INSULATION PRODUCTS
Vital to home owners; big comms.; sold 36 mos. basis; no dn. pymnt. Call Tues., 7 p. m., 1 N. La Salle, Rm. 3226.

REAL estate offices in Devon-Western sec. offers a real opp. for a good salesman. Firm is well est. and very active in sales. Comm. basis. Briargate 3508. JACOBS & JACOBS, INC., 2750 Devon.

Real Estate Salesmen—Car necessary. Live market. Uptodate listings. Many exclusives. Top comm. Full co-op. 5042 Irving Park. Mulberry 1313.

Sausage salesman—Truck delivery, city territory; good pay, salary plus commission. Essential industry. Good future. Call Monroe 2540.

$250 MONTHLY GUARANTEE
Against comm. Essential work.
SALESMEN.
CANVASSERS. SOLICITORS.
HOLLAND FURNACE CO.
3942 Belmont.

SALESMAN.
We have a territory open for a salesman with car; salary, commission, bonus; leads furnished. Apply in person, 9th flr., Chicago Motor Club, 66 E. So. Water-st.

Salesman—With car; draft deferred; to sell essential bldg. material to home owners; no exp. in our line nec.; substantial draw.; direct mail program for leads. Call Vic. 0600.

A real sales opening with Natl. Trans. Co.—Offering excel. post-war oppor.; prefer man having exp. selling exec.; high type to qual.; gd. sal.; car essen. ADDRESS H T 279, TRIBUNE.

Salesmen—To estimate electric unit service requirements. $100 to start. Other men receiving $75-$150 per week. Advanced comm. Car necessary. Phone TRIANGLE 1900.

Salesmen—Acquainted men's clothing, furnishing trade, dept. stores, cleaners. Also cover military camps; to travel. Perm. Sal. and exp. International Tailoring, 847 W. Jackson.

Young ex-service men [4]—Neat, single, free to travel; expenses advanced; transp. furn.; draw. acct.; can earn $75 wk. and up when qualified; circ. wk. Mr. Edwards, 1104 S. Wabash, rm. 80.

Men—Here's that $100 wk. job! Brand new mo. payment plan in conjunction with radio program. Nat. known publications. Sal. to exp. men. Apply Rm. 913, 20 W. Jackson-blvd.

$100 A WEEK
Comm. can be earned selling adv. space in timely publications; ideal work. cond.; opp. for clean cut, energetic salesman. Room 403, 75 E. Wacker-dr.

Don't discount the possibilities of this work; men are earning from $250 to $500 monthly; comm. on established Watkins products routes in Chicago. Apply in person, 2220 N. Western-av.

I DON'T KNOW
where else a man after 1 hr.'s training can earn $100-$200 wkly. comm. Most men earn $10-$20 first day. PUBL., 188 W. Randolph, 9-12, 4-5. Rm. 814.

Showrm. representative—For lge. textile co.; knowl. sportswear, children's wear, underwear. Know Chgo. and vic. retail trade. State age, exp.; $35 wk., bonus. Address H M 249, Tribune.

Have you 3 hours spare time daily? Could you use an extra $5 per day [comm.] for the 3 hours? Full time work also available. Age no handicap. Apply Watkins Co., 810 W. 76th-st.

Salesman—To sell cookies and crackers in city. 100% guar. del. Men earn between $400 and $500 month. Sal. and comm. Call or write Mr. King, 1465 W. 37th-st. Vir. 2200.

Salesmen—With car; leading mfgr. of sales books, manuf. printg., loose bound multi-copy forms. Est. bus. in guar. terr. Adv. against comm. if nec. Shelby Salesbook Co., 222 W. N. Bank.

EARN $25 A DAY OR MORE.
H. & A. and Hosp. Ins. Co., expanding fast, selling $1 mo. pol.; no canvass, qual. leads; no exp. nec.; comm. $75-$150 wk. 120 S. La Salle, R. 505; 9-12.

Salesmen—Call on business concerns, stores, hotels, etc., with complete line of plastic paints; liberal comm. Apply Suite 503, 10 N. Clark-st.

2—Over 38, or discharged service men; car required; salary and bonus; high grade office device. Address H Y 136, Tribune.

Nationally known insurance Co. has several routes available; outdoor work; collection comm. averages $55 wkly. to start. Call Midway 8868.

Salesman—Knowledge of amateur photography helpful; salary, comm.; expense allowance, some traveling; give complete det. Address H P 217, Tribune.

Specialty Salesmen [2]—Must have car. Earnings of $200 weekly are possible on comm. basis. Radio leads furnished. Ph. Fairfax 5513 for appt.

SALESMEN—To sell nationally known household necessities; 20% commission plus bonus arrangement.
1412 S. MICHIGAN-AV.

SALESMEN — $1 PER HOUR TO SOLICIT HOME INSULATION LEADS. STEADY WORK. APPLY 9 TO 3 TUESDAY. 3820 W. CHICAGO-AV.

Canvassers [10]—At once; old deal, new proposition. Sal. and comm. Holland Furnace Co., 2126 E. 75th-st.

Driver of Pepsi-Cola truck—Comm. or straight salary. Avenue 5861 aft. 6.

Men—Miscellaneous

Stock room man—Tools; essential industry; good opp.; permanent position; some phone and order desk work. Draft deferred. Ran. 8853.

Messengers—Men or boys, for photo-engraving plant; time and one-half after 40 hours. Collins & Alexander, 65 E. South Water-st.

Men — Steady work; post-war future; good pay and overtime. Food Processors, 2542 N. Elston.

Factory boys—White; also man experienced in saw work. Artistic Mirror Box company, 229 W. Illinois-st.

Men—To work in wholesale bakery; no exper. necess.; steady; earn $45 to $50 per wk. Apply 5101 W. 65th-st.

PORTERS—White or colored; steady jobs; good pay; essen. food industry. Farm Crest Bakeries, 4550 W. Jackson

FREIGHT HANDLERS.
Part time work. Afternoons and evenings; 5 days a wk. 4915 S. Campbell.

Men—For general factory work; essential industry, $41.25 for 50 hours. Crystal Mfg. Co., 1725 Diversey.

Maintenance men [2]—For small hospital; general all-around, handy with tools. 2451 Howard-st. Rog. Pk. 0321.

ELDERLY MAN PREFERRED
FOR WAREHSE.; TO DO TRUCKING.
N. SHURE CO., 200 W. ADAMS.

MEN WANTED.
Essential work; no experience neces. Apply ready for work. 1400 E. 93d-st.

Man — For handling material, loading and unloading trucks, etc. Redmer Sons Co., 654 W. Lake-st.

Men—With tractors for Chicago to Milwaukee dock to dock haul; 6¼ to 7 hr. run. 620 N. May. Ask for Nick.

MEN—NO EXP. NECESSARY.
To learn machine trade. Good pay.
BERCO MFG. CO., 429 W. Superior.

Young Man—Draft exempt, to do assembling on plumbing tools. Allan J. Coleman, 120 W. Illinois.

Men—To remove dents in auto fenders. Full or part time. Good pay.
APPLY 57 E. 21ST-ST.

Men—Over 60 accepted for light work, crating and packing; full or part time. Paidar Co., 1120 N. Wells.

Man—Handy with small hand tools for assembly of plumbing specialties. 2954 Lawrence-av. Key. 2232.

LIBERAL salary to exper. warehouse man, capable of assuming full responsibility. Phone Atlantic 4602.

Man—For cosmetic factory; 70c per hour; time and ½ over 40 hours. De Luxe Mascara Co., 4226 Lincoln-av.

Man—All around, for small cleaning plant; good working conds.; $40 wk. to start. 5958 Chicago-av.

Man—For exterminating work, living N. or N. W.; experience not necessary. Apply Rm. 207, 350 N. Clark.

Men—Outside work; good working conditions and salary. See Mr. Loose, 4001 N. Clark-st.

NIGHT WATCHMAN.
Loop office bldg.; no exp. nec. Apply Supt., 134 N. La Salle.

Men—For greenhouse work; any age; must be experienced. 9340 S. Western.

Men—Coal yard; union scale. Bishop Hamlin Coal Co., 6116 S. State-st.

Drivers—For city delivery and pick up; freight experience. 412 N. Peoria.

Man—Colored or white; steady; good pay; essential industry. 5409 W. Lake.

Night watchman—Wht., for So. side institution; 2 wks.' pd. vac. Oak. 1682.

Handy man—Fort Dearborn Lithograph Co., 2856 N. California.

Gen. man—For collections and work in furniture store. 3044-48 Lincoln.

Men—Colored or white; no exp. necessary; 75c per hr. 3319 Fullerton.

Man wtd. for ldry. work—5 days; good pay. Rainbow, 4307 W. Division.

Man—For gen. gas station work; 8 hrs., 6 days; good pay. Denker, Berwyn 6979.

Man—With mechanical ability. Steady work. After war future. 4912 Madison.

Janitor [nights]—Good pay.
Star Clnrs. & Dyers, 2421 N. Western.

Porter—Midwest Sportswear.
318 W. Adams.

TRUCK DRIVERS WANTED.
1326 W. MADISON. MON. 4366.

Screen painters—Car essential but not necessary. Fairfax 0013.

Men—Colored; no exp.; lt. work; dry clng. plant. 739 S. Cicero. Col. 8661.

Gas station attendant and greaser—48 hr. wk. Sinclair, 2057 W. Division.

Men—Full time or part time. Good pay. Rogers Pk. Rug Clrs., 1526 Jarvis.

WAREHOUSE MEN—For unloading cars. Paid daily. 407 N. Elizabeth.

GAS STATION ATTENDANT—$42.50 WK. 5159 S. ASHLAND.

Men — Miscellaneous

RAILROAD
STUDENT SWITCHMEN
Signal Men
Signal Helpers
Electricians
Electrician Helpers
Locomotive Machinists
Machinist Helpers
Car Shop Laborers
Trackmen
Coach Cleaners
Carpenters
Masons
Telegraphers
Switch Tenders
Yard Clerks
APPLY IN PERSON.
PENN R. R.
ROOM 208, 323 W. POLK-ST.

University of Chicago
PACKAGE WRAPPER $130
APPRENTICE PAINTER $145
APPREN. WINDOW WASHER...$145
PORTERS.............$98 and meals.
Perm. Paid vac. 956 E. 58th. R. 201.

SHIPPING LABOR
Also factory hands, oiler, shop helpers. Light, steady work with overtime. Days or nights.
8TH FLR., 823 S. WABASH

PACKERS AND CRATERS
WITH OR WITHOUT EXPERIENCE.
ESSENTIAL WORK.
1736 N. SPRINGFIELD

HANDYMAN
Also Janitor Helper.
ILLINOIS TRUCK TERMINAL.
1405 W. Fulton.

SHOP WORKERS
No experience necessary.
CONTINENTAL CAN CO.,
7600 S. Racine-av.

MEN—DRAFT EXEMPT.
Desiring to learn machinist trade; we have several openings in our machine shops for day and night shifts. Central Scientific Co., 1700 Irving Pk.

$40 TO START
Tire service men also vulcanizers. Will teach trade. Very essential.
2483 MILWAUKEE.

HELPERS ON ASH TRUCKS
White; $8 per day; 6 day week; steady.
C. & S. DISPOSAL CO.,
5958 W. Roosevelt-rd. Austin 9602.

Motorcycle driver—With own machine; for light delivery service; union scale including vacation pay. Central Typesetting & Electrotyping Co. 466 W. Superior-st. Mr. Tobin.

Men—Over 38 or draft exempt, who are mechanically inclined; to learn rebuilding of fuel pumps, carburetors, and distributors; $33 per week to start. FORD, 4930 BROADWAY.

SERVICE—INSTALLATION
Man with car, handy with tools, draft exempt; permanent work.
WHITEHALL 5565.

FACTORY HELP
Essential industry; steady work. Time and one-half over 40 hours.
APPLY 1872 CLYBOURN-AV.

ATTENTION, NIGHT WORKERS!
Part time work for all day Friday and few hours on other days. Counting money in armored trucks; gd. salary. Sheldrake 5140. 2345 W. Devon-av.

Man—Prefer disch. serv. man with some machine shop exp., to inspect aircraft engine parts. Work mostly outside. We furn. car. Western Welding & Engineering Co., 1431 W. Lake.

JANITOR—FOR NURSES' HOME.
N. side hospital; good sal. and apt. for himself and fam.; heat, gas, and light furn. See engineer before 4. Ravenswood Hospital, 1931 Wilson-av.

NIGHT CLEANERS.
Hours 10 p. m. to 6:30 a. m.; 48 hour week; time and ½ over 40 hours.
KRAFT CHEESE CO.
E. Grand-av. at Lake Shore-dr.

METHODS ENGINEER.
Exp. in small precision parts. Must estimate and design tools. Good salary and future.
4401 N. RAVENSWOOD-AV.

MILK ROUTE DRIVER-SALESMEN.
$51 per week plus commission; this is a full time job. Apply Manager at Distributing Branch nearest home.
BOWMAN DAIRY CO.

ORDER PICKER
and packer. Light work; small org.; 40 hr. wk. and overtime; tobacco products. Apply 4th floor, 412 S. Wells-st.

LAUNDRY ROUTEMEN
No exp. nec.; opport. to get into big paying business with exc. post-war future. National Laundry, 759 S. Cicero.

Handy men [2]—For ground work at exclusive summer camp; must be sober and reliable; pleasant work; good pay. Rice, 800 N. Clark-st. Superior 6111.

INVESTIGATORS.
Men, 23 to 35; natl. known shopping service; no experience; some travel; excellent opportunity; permanent.
14 E. JACKSON, SUITE 1414.

2 MAINTENANCE MEN
to do factory cleaning, warehouse work, odd jobs; own cafeteria; reliable firm. 900 N. Franklin, 5th floor.

Truck drivers — Experienced in city pickup and delivery; steady jobs; no lay-offs; scale, vacations; 7:45-5:15. Apply J. F. Martin Cartage Co., 712 S. Racine.

HANDY MAN.
and janitor; also laborers. Move boats. Light work. Also painters and helpers; 48 hours week; best pay. Chris Craft Boat Sales, Inc. 2490 S. Ashland.

RECEIVING DEPT. HELPER
Permanent position in essential industry. 4-F class acceptable.
MR. BLAIR. STATE 1441.

SERVICE STATION ATTENDANT.
No wash, no grease.
$150 per month.
MARTIN OIL CO., 1621 S. Western.

Men or boys—For packing; full or part time; day work; good post-war future. Apply 3d floor, 1700 W. Washington-blvd., or call Chesapeake 2530.

LAUNDRY ROUTEMAN
Compact $450 route on south side. Hyde Park Laundry, 5107 Lake Park.

Experienced collector and salesman—For instalment route; weekly drawing. Apply 9 a. m.-12 m. Midwest Sales Co., 3445 Ogden-av.

Men—With cars and trucks.
Full and part time; good pay.
Essential delivery work.
Cannonball, 412 N. Wells-st.

STRONG MEN
Helpers on ash trucks; $48 per week. Ace Scavenger Service. Col. 5870.

FIREMAN
Essential industry; exp. not necessary. 5425 N. Hoyne-av.

LAUNDRY ROUTE FOREMAN
Growing laundry; top salary; post-war future. Address H X 259, Tribune.

$5 PER DAY.
CANVASSERS
for nat'l heating co. Essential work. Apply 10-4:30. 3942 Belmont-av.

WAREHOUSE LABORERS.
Essential industry. 80c per hour for 40 hours, $1.20 over 40 hours. Ace Warehouse Co., 417 W. Ohio-st.

MEN WANTED
Light factory work; 75c per hour to start. 4224 Division-street.

LAUNDRY DRIVER
$80 per week. Experience unnecessary. 6962 COTTAGE GROVE-AV.

Washman—Experienced; white; $1 hour; 5 day week. Tiny Tot Diaper Service, 1742 E. 75th-st.

HELPERS ON CINDER TRUCKS.
Steady work. $8 per day. Ace Scavenger Service, 412 S. Plymouth. Har.1945

General handy man—$40 week to start. Lake View Bowling Alley, 3239 N. Clark.

Men—General factory work. $36 per wk. Bring birth certificate. 415 W. Scott-st., 1 bl. N. of Division-Sedgwick.

Warehouse man—Base pay $150, time and ½ all hours over 40, 48 minimum week. Address H T 299, Tribune.

Combination Car Washer and Greaser—Take complete charge; good opp. for right man. Apply 159 N. Wacker-dr.

SERVICE station attendants [3]—To train for better position; good pay. B. F. Goodrich Store, 3101 N.Ashland.

HOUSEMAN, for single adult. Light cooking. Nearby suburb. Good wages. Address K P 38, Tribune.

Man—For exterminating service work; no experience necessary; able to drive car. Apply 10-3, 2757 Lincoln-av.

Men—To drive trucks and work in furniture store; gd. working conditions. ADDRESS H Y 319, TRIBUNE.

Stockroom clerk—Exper. preferred; gd. oppor. Central Camera Co., 228 S. Wabash, 3d flr.

Truck Drivers—Short runs; stdy. work; gd. pay. Wagner Milk Prod., Inc., 5407 W. 24th-st., Cicero. Roc. 7600.

Men—To work in woodworking dept., 85c per hr. No experience necessary. ACME WILEY CORP., 457 N. Racine.

TRUCK drivers and helpers—Steady work, gd. pay. Apply before 9:30 a. m. Euwema Co., 6626 Roosevelt, Oak Pk.

Porter—Colored, to assist with shipping; good pay; steady. Irving Shoe Co., 1423 W. Lake-street.

Man or boy—White; work on yacht on Lake Mich. Address P 256, Tribune.

Janitor's Helper—See Mr. Kuehn, 1140 N. La Salle.

HELPER IN FURNITURE SHOP.
218 W. JACKSON.

Man—38 or over for sitting down job; learn indexing. Rm. 1206, 19 S. Wells.

Bowling alley pin setters—Colored; over 16 yrs. old. 131 S. Wabash.

Janitor's helper — $150 month; day work. 70 E. Walton. See superintendent.

Truck Driver—Live poultry; exp. preferable. Eng. 0040. Oak. 6464.

Men or women—Part time. Buckley-Dement and Co., 1308 W. Jackson.

Men—With cars; full-part time; gd. pay. City Messenger, 221 N. State.

MAINTENANCE MAN—Chas. Braman & Son, Inc., 2046 Carroll. Can. 8262.

Light factory help—Call Mr. Nielsen. 125 S. Racine. Monroe 1040.

Men—Miscellaneous

ELEVATED RAILROAD
CROSSING WATCHMEN.
RAILROAD TIEMEN.
NIGHT TICKET AGENTS.
CAR SCRUBBERS, ROAD LABORERS.
CAR CLEANERS. JUNIOR CLERKS.
No experience necessary. Free transportation, insurance, sick benefits.
CHICAGO RAPID TRANSIT CO.,
Apply Room 1316, 79 W. Monroe-st.

PAPER HANDLERS TRUCKERS
MAIL PILERS
TRIMMER FEEDERS
PROOF PRESS OPERATORS
PRESS OILERS
NAILERS
Day or Night Work.
R. R. Donnelley & Sons Company
2123 CALUMET-AVENUE.

BURLINGTON RAILROAD.
Telegraphers, mechanical helpers, switchmen, electricians, car repair helpers, yard clerks, telegraph linemen, ground men and helpers, storehouse helpers, freight handlers, crossing flagmen, signal men helpers.
Apply 2d floor, 433 W. Harrison, or U. S. Railroad Retirement Board, 409 W. Washington-st., Mr. Clemens.

MEN—WOMEN
ARE NEEDED AS
Mach. helpers—Platers.
Warehouse men—Inspectors.
Sorters—Tool room apprentices.
Messengers.
Fine pay; day or nite.
PHEOLL MFG. CO.,
5700 W. ROOSEVELT-RD.

MATURE MEN
STOCK CLERKS.
DAY JANITORS.
RECEIVING ROOM.
SHIPPING ROOM.
Experience not necessary.
Chas. A. Stevens & Co., 19 N. State.

Procter & Gamble
Factory workers. Essential industry.
Warehouse men. Rosin handlers.
Machine operators. General laborers.
No exper. Time and ½ for overtime.
1232 W. NORTH-AV.

BE A TROLLEY PILOT
Good pay; steady work; essential; paid vacations and insurance for MOTORMEN and CONDUCTORS. LABORERS. Apply 1165 N. Clark-st. CHICAGO SURFACE LINES.

In good times or bad, the optical lens grinder or spectacle maker always has a job. Pleasant working cond.; draft exempt pref.; fair starting sal.; rapid adv. Chicago's most scientific opticians. The House of Vision, 30 N. Michigan.

Men — For checking and light stock work, 2 shifts, 7:30-4 p. m.; 12 noon to 9 p. m. Time ½ over 40 hrs.; free insurance benefits. Fine opp. for steady work. Apply Continental Coffee Co., 371 W. Ontario.

INSPECTORS
Turning or gear cutting inspectors. Will accept some trainees.
ILLINOIS GEAR & MACHINE CO.
2108 N. Natchez [6500 West.]

CANDY WAREHOUSE HELPER.
White or colored; good salary; plenty overtime; exprnc. unnecessary. Apply Mr. Steinberg, Confection Cabinet Corp., 430 W. ERIE-ST.

COAL YARD FOREMAN
Good opportunity; permanent; with established co.; maintenance work and yard supervision. App. 6133 Broadway.

MEN FOR FACTORY WORK
Experience unnecessary. Good pay. Post-war work. South side chemical plant. Mr. Ring. Atl. 4719.

COAL PASSER
Draft exempt; $170 per mo.
See Personnel Manager, R. 262, Merchandise Mart. Whi. 4141.

JANITOR-PORTER.
Capable man who can keep things clean around office; light work; good job for conscientious man.
A.M.Castle & Co., 1132 W. Blackhawk.

FREIGHT HANDLERS
71c per hr.; time and ½ over 8, and 40 hrs.; perm. seniority rights. Universal Carloading Co., 900 S. Clark.

PORTERS.
Colored; for gen. work around factory and office. Also for store work.
ANDES CANDIES,
4430 N. CLARK. LONG. 4910.

OUTDOOR MEN, 16 TO 35.
Free to travel; essential war wk.; trimming trees interfering with electric and communication lines; good pay and overtime. Room 1619, 110 S. Dearborn.

TRUCK DRIVER
ESSENTIAL INDUSTRY.
PURITY MILLS,
833 W. CHICAGO-AV.

Wanted—Discharged service men regardless of disability for auto parts organization. See Miss O'Malley, Martin Auto Parts Co., 3359 N. Ashland. Buc. 5060.

Man—25-35 years; if you understand function of gasoline engine and are a h. s. grad., here is excellent opportunity in testing dept. S. W. side. Call Johnson, Port. 6330.

DAIRY EMPLOYES
Wholesale plant; ideal working cond.; top sal.; steady; expd. prefd. Beloit Dairy Co., 210 W. Chestnut. Sup.5410.

MEN—$40 per wk. start; frequent pay increases; exp. not nec.; weighing, mixing dept. See Mr. Showalter, 6th flr.
RIT PRODUCTS CORP.
1401 W. JACKSON-BLVD.

WATCHMEN—$30-$36.50 WKLY.
Age 45 to 65; night; steady. Also watchmen to drive; cars furn. Perm. Apply 209 W. Jackson, Room 212.

Men—For factory work; no exp. necessary; if not in defense work apply at once; excellent working cond.; free ins.; good pay. Dad's Old Fashioned Root Beer, 2800 N. Talman.

MEN
Light, clean factory work; modern plant; permanent. Service Products Co., 365 E. Illinois-st. Delaware 4686.

MEN
for miscellaneous work in lge. defense plant. LIQUID CARBONIC CORP., 3100 S. KEDZIE-AV.

Houseman — White or colored; hotel work; exp. unnecessary; no heavy duties; 8 hour day; no Sunday; good pay. Mr. Crawford, 824 W. 62d-st. Normal 7890.

OLDER MEN, 40-65 YEARS
Light work in candy factory. No experience necessary.
McLean's, 612 N. Orleans, 2d Floor.

PORTERS
Colored; reliable; steady work in factory. Atlas Raincoat Mfg. Co., 836 W. Roosevelt-rd.

MEN—NO EXP. NEC.; STEADY WK.
Days or nights; good pay; overtime. Schutter Candy Co., 1013 N. Cicero. Employment ofc. open 8-5 except Sat.

Routeman—Est. routes; exp. not nec.; union wages to start; will advance money to join union. Star Cleaners & Dyers, 2421 N. Western.

COLORED LABORERS.
100% war work; no exper. nec.; average pay $40 to $45 per week. Come ready to work. 2300 W. 13th-st.

WE NEED 4 MEN NOW!
Must know how to handle simple tools; $43.50 for 52 hr. week to start. L. Behrstock Co., 765 W. Van Buren.

BOY—For errands; one who can drive car and motorcycle; full or part time. Good pay; large loop garage.
125 S. WABASH. Conviser.

FACTORY WATCHMEN!
Essential industry; perm.; inside; 60 hr. wk. 211 W. Wacker-dr., R. 1308.

Truck driver—For chain store, cleaning route; exp. preferred; good wages. Cardinal Cleaners, 5029 S. Cottage Grove.

COLORED MAN—ERRANDS
Good pay. Goodman Typesetting Co.
730 S. DEARBORN.

Elderly man—To run vacuum cleaner; no Sundays or holidays; light work. $95 month. Bryn Mawr Apt. Hotel, 5550 Kenmore. Longbeach 9160.

HOSPITAL HELPERS.
Houseman, cafeteria porter, orderly, fireman; good salary; room and laundry. Evanston Hospital, Gre. 2500.

Service elevator operator—For north side residential hotel; $75 per month; must be sober and reliable; year round job. Apply 501 Surf-st.

Laborers—For house raising and concrete work. Van Houten Construction Co., 4536 Wentworth. Boulevard 0012.

Men and boys — For general factory work; good work. cond.; time and ½ for overtime. 411 S. Sagnamon, 7 fl.

Maintenance man—For food processing plant; 5 days, 48 hours. Bear Stewart Co., 310 S. Peoria-street.

Men—Shipping room work, 80c per hr., 48 hr. wk., time and ½ over 40 hrs. Lorac Co., 222 W. Monroe-st., 2d fl.

Man — Colored; small plant; general work; handy with tools; permanent; good wages. Nevada 2739.

Collector—To collect newspaper accts.; salary; prefer south sider. Apply Mr. Benson, 1376 W. 79th-st.

COLORED night man—For garage; high salary and commission. 5901 W. Madison. Phone Mansfield 10351.

Elderly man—Hotel clerk; 6 nights week; no exper. necessary; good working cond. 2348 N. Clark-st.

Delivery man—Expd; also shipping rm. helpers. Apply a. m. H. C. Nahigian & Sons, 2522 W. Chicago.

Helper—Furn. delivery, shipping rm., perm. work. $39.75 wk. Pakan Furniture Co., 6130 Broadway.

Man—Single; stay on premises; answer phone. Do light cleaning. Undertaker's parlor, 704 S. Pulaski-rd.

Pin setters—Full or part time; can earn $10 per day. Dev-Lin Bowling, corner Lincoln and Devon.

Man—To work in paint store and drive truck; steady and good salary. Markiz Paint Co., 3513 Lawrence.

Men—Mechanically inclined; for light factory work; good starting salary. Apply 2646 W. North-avenue.

Ambulance driver and helper—Single men. Apply 41 N. Leavitt-st.

Guard. Apply superintendent's office, Art Institute, Michigan and Adams.

Chauffeurs and helpers—Kipp's Moving & Storage Co., 6434 S. Ashland.

Truck helper—For rug cleaner, time ½ over 44 hrs. 1112 N. Clark.

DRIVER—On meat truck; light delivery. Wetterling, 1244 George-street.

Porters [2]—Barber shop; good for $45 per wk. 222 W. Adams. Dea. 6955.

Men and boys—To help part time or full time. Good pay. 1013 Armitage.

Porter—In dog kennel; man or woman. 524 N. Cicero-av. Austin 9247.

Car Washer—Gd. sal. Hotel Sherman Garage, La Salle, Randolph. E. Meyers.

Men — Miscellaneous

UNSKILLED LABOR
EARN
$8 TO $9 PER DAY
delivering phone books. Also need loaders, unloaders, stackers, skid men, checkers. Hourly rate. At once.
419 E. 25th-st. Daily 7:30-4:30.

STOCK HANDLERS.
OILERS.
FLOOR MEN.
SWEEPERS.
CARPENTER.
War production Radar equipment. Clean work; overtime; near north side.
OAK MFG. CO.
1260 Clybourn.

DAY AND NIGHT WORK
Janitors. Die Setter.
Hand Screw Machine Operators.
Automatic Screw Machine Operators.
Laborers. Drill Press Operators.
COOK ELECTRIC CO.
2701 SOUTHPORT-AV.

LABORERS—COLORED MATERIAL HANDLERS, METAL WASHERS, MACHINE OPERATORS.
Our regular hours pay $36.40 week but you can make $42.70-$49 with overtime. Piece work rates for those who qualify. See Mr. Turner. Pyramid Metals Co., 1335 N. Wells-st.

PACKERS,
WRAPPERS,
SHIPPERS,
ASSEMBLERS.
Day or evening shift.
BELMONT RADIO CORP.
5921 W. DICKENS.

COACH DRIVERS,
TRUCK DRIVERS.
Permanent jobs with post-war future. Can make up to $70 week. Over 38 or draft exempt. Parmelee Transportation Co., 300 N. Des Plaines, Mr. Krock.

MEN AND BOYS
Platers' helpers and wiring boys. Choice of 3 shifts. Plenty of overtime.
THE GRUNWALD PLATING CO.
2559 W. 21st-st.

PEPSI-COLA
Men and boys, any age over 18, handling Pepsi-Cola; inside work; no exp.; start 7:30 a. m. any day. 1745 N. Kolmar [4500 West], 344 E. 63d-st.

FOREMAN—To supervise bulb growing operations at Morton Grove, Ill. Permanent position.
ORDER FILLERS for Chgo. warehse.
VAUGHAN'S SEED STORE.
601 W. JACKSON.

WATCHMEN AND GUARDS
Men, 45 to 60 years, for 100% war plant. Openings on all shifts.
CROWE NAME PLATE CO.
1749 Grace-st. Bit. 4277.

CADDIE MASTER.
For private golf club in Chicago dist.; to super. boys, carry out comprehensive caddy program; char. ref. req. Address H Y 211, Tribune.

2 GOOD PORTERS
Light work; elderly man preferred. Ask for Mr. Hyman.
STUDEBAKER, 26TH & S. MICHIGAN.

OPPORTUNITY.
In the elec. and neon sign business. Apply 9:30 a. m. WHITE WAY ELECTRIC SIGN and MAINTENANCE CO. 315 W. WALTON-STREET.

SHIPPING CLERK.
Parcel post, express, and freight; good pay; steady position; 40 hrs. plus 8 hrs. overtime at time ½. Chicago Wholesale Co., 230 W. Monroe.

Drivers—With or without own cars; deliver light pack. blue prints; gas and oil furn.; good pay; 100% war work. Western Blue Print Co., 4103 Fullerton-av. Spa. 2211.

PORTER—HANDY MAN
For perm. job in war plant. White or colored; overtime; increases. The Formfit Co., 508 S. Franklin.

SEVERAL HANDYMEN — For general work in printing plant. No experience necessary; good wages; 40 hrs. plus overtime; steady day work. Midwest Offset Co., 817 W. Washington.

PORTER
Colored or white; permanent; old est. firm; 5 day wk.; gd. starting sal. Reiss Mfg. Co., 847 W. Jackson.

WATCHMAN
Full time; 48 hour week; steady employment. Apply personnel office. WIEBOLDT'S, 1000 N. Ogden-av.

Proof boy—Essential work now and opportunity to learn a trade; good pay; overtime. Call or see Mr. English, Monsen-Chicago, 730 N. Franklin. Superior 1223.

EARN EXTRA MONEY.
Part time platform workers needed by Viking Freight Co., 1333 S. Oakley. Choice of hrs. betw. 3 and 9 a. m. and 5 and 11 p. m. Mr. Shylin, Che. 1200.

PORTERS (2)—COLORED
Good salary. Phone Mrs. Bartnick, HAYMARKET 0342.

SKIP TRACER.
Excellent opportunity for experienced man; outside work; good salary. 201 N. Wells, Rm. 1422.

Chef and cook for cafeteria—Good working conditions; good salary, meals and uniform. Y. M. C. A., 4251 W. Irving Park-rd. Pensacola 1400.

Men—Earn $5-$7 a night setting pins in a large bowling alley. No experience necessary. Howard Bowl, 1777 Harvard.

LAUNDRY HELP
Experience not necessary. Average 80c-90c hr. 7033 S. Chicago-av.

ELDERLY MAN — For cleaning and general work; 40 hrs., 5½ days, time and ½ for overtime; steady work; Loop. Central 4820.

ADVANCE SPRING CORP.
MECH. MEN
for grinding springs.
1749 CARROLL-AV.

Man—Elderly, for extra plant messenger work and miscellaneous office detail. American Spring & Wire Spec. Co. 816 N. Spaulding-av.

Porter—For light cleaning and to assist in stock room; good starting salary; 5 day wk. Schultz Bros. Co. 320 W. Ohio. 3d floor.

Light messenger work—For elderly men; steady, reliable workers only. Steady work; good pay. Apply 1908, 58 E. Washington.

CHAUFFEURS AND YARD HELP.
Steady work; union pay rates. Holland Coal Co., 1424 Elston-av. Arm. 2105. Mr. Koeller.

LAUNDRY DRIVER
$75 per wk.; experience unnecessary. 2927 Van Buren.

TRADE SCHOOLS—MEN

DIESEL—AUTO.
REFRIGERATION—AIR COND.
GOVT. APR. WELDING COURSE.
TOOL-DIE, MACHINIST LATHE, $35.
PLASTICS, AIRCRAFT.
BODY AND FENDER.
GREER SHOP TRAINING.
Established 41 years. 41,000 graduates. 2030 S. Wabash. Tel. Cal. 4600.

ELECTRICITY—RADIO.
"Learn by Doing"; prepare for a gd. post-war job now; day or eve. Call, ph. or write any day, or Mon. or Thur. eve.
H. C. LEWIS, PRESIDENT.
COYNE ELECTRICAL SCHOOL.
502 S. Paulina, Chicago, 12, Illinois. Phone SEEley 7722.

MED. AND X-RAY TECHNICIANS
in demand for hospitals, laboratories, armed forces; practical train. in hospital and lab., 3 to 10 mos.' course. Day or eve. classes. Free catalog.
CHICAGO COLL. LAB. TECHNIQUE
410 S. Michigan. Webster 3230.

DRAFTING
Spare time; day or evening courses; only 10 minutes from loop; open evenings. Call or write, or ph. CAL. 8200
CHICAGO TECHNICAL COLLEGE,
12 TECH. BLDG., 2000 S. MICHIGAN.

FOR AGGRESSIVE MEN WITH EXECUTIVE AMBITIONS, IT IS
TIME AND MOTION STUDY
AT THE INDUSTRIAL ENGINEERING COLLEGE, 4000 WASHINGTON. CALL EVENINGS. NEVADA 4329.

DRAFT DEFERRED MEN—Attention. Learn freight transportation. Big post-war future. New class form. Call, write. FREIGHT TRAFFIC INSTITUTE, 176 W. Adams-st. Dept. T-34. Sta. 2330.

MACHINIST Trade, Tool and Die, and Short Lathe Course. Get FREE Book. Allied School of Mechanical Trades, 609 W. Lake, Chicago. Che. 3300.

LEARN REFRIGERATION
COMMERCIAL TRADES INSTITUTE,
221 N. La Salle-st. Andover 4080.

AIR CONDIT.—REFRIGERATION
UTILITIES ENG. INSTITUTE.
DIVersey 8633. 1314 W. Belden-av.

Learn barbering—Earn while you learn. Day-eves. Weeden's, 1231 W. Madison.

Learn Barbering—Clean, light wk. Gd. pay. MOLER COLLEGE, 177 N. State.

BUILDING MATERIALS

S. H. STARR WILL REPAIR, REMODEL—Best quality work. Lowest prices. S. H. Starr, Builder, 7221 S. Jeffery. Fairfax 5827 or Bou. 2249.

Wrecking, framing, etc.; all materials of 2 frame bldgs. 1452 W. North-av.

Heating, Plumbing Equipment

BRAND NEW STOKERS
NO MONEY DOWN—3 YRS. TO PAY
For users of 25 tons coal and up.
NO PRIORITY ON—
Used Bungalow size—WHITING.
Used Bungalow size—WINKLER.
Used Bungalow size—MASTOKER.
USED WHITING STOKER—BARGAIN. Available immediately. On display at 1138 W. 79TH. VINCENNES 6800.

WINKLER AND STOKOL STOKERS
Bin fed and hopper. Floor display. Free engineering and estimate. Installed with factory guar. Borg, Inc., 6359 S. Ashland, Rep. 9700.

STOKERS—NEW AND USED.
Also service, day and night.
BERCHTOLD'S, 4912 W. Madison-st.

LINK BELT STOKERS.
FOR 2, 3 FLATS AND UP.
FACTORY INSTALLAT'N. BEV. 0292.

Stokers available—All sizes—Low cost. 4355 Cottage Grove. Drexel 4344.

Fox hot air furnace—8 rm. size. Fairfax 0550.

LINK-BELT STOKERS
For 2 flats and up. Kedzie 0722.

CAMERAS AND OPTICAL GOODS

CAMERAS—ALL MAKES IN STOCK. PROJCTRS., ENLARGERS, SUPPLIES. MOVIE—CUT AND FILM PACKS. 35 MM. FILM—BULK AND COLOR. Open dly., 6:30; Th., Sat., 9; Sun. 10-5. Bolotin Cam., 729 Roosevelt. Can. 2112.

SPOT CASH FOR YOUR CAMERA. Chicago Camera Co., 2324 S. Michigan.

AVIATION

NOTICE, SPORTSMEN.
If interested in transportation to north woods for fishing season, call Jacobs at Harvey 3399.

EMPLOYMENT AGENCIES—WOMEN

FOR COMPLETE
PERSONALIZED SERVICE
SEE
Miss Harper, Clerical
Miss Barnard, Adv. & Chem.
SECY.: Asst. to Comptroller...$200
SECY.: To Adv. Mgr. $185
SECRETARY-BKPR.: Loop $175
SECY.: To Sales Prom. Mgr.; S..$175
SECRETARY: Near west $175
SECY.: To Copy Chief $175
2 STENOS.: Legal exp.; loop ...$175
SECY.: To Plant Supt.; West....$175
SECY.: Credit-coll. exp. South..$175
F. C. BOOKKEEPER, $200
Michigan-avenue.
F. C. BKKPR.: Asst. mgr., acctg..$200
CRED.-COLLECTIONS: Asst. mgr..$175
ACCOUNTANT: Loop $175
BURR. BOOKKEEPER: Mich.-av...$175
ELLIOTT-FISHER BKPR.: West...$175
5 COMPT. OPERS.: All locations..$165
20 GEN. OFFICE: All locations...$160
38 TYPISTS: All locations....to $150
35 CLERKS: All locations.....to $150
3 E. F. BILLERS: All loc.....to $150
10 SWITCHB. OPRS.: All loc...to $135
TEMPORARY & PART TIME AVAIL.
LAYOUT ARTIST, $225
Loop.
COPYWRITER: Publicity exp...$200
COPYWR.: Home furnishings ..$200
COPYWRITER: Fashions $200
COPYWRITER: Drugs-cosmetics.$175
ASST. TO ART DIRECTOR $185
ASST. TO Photographer; typist.$185
3 BIO-CHEMISTS: Foods; 5 da..$175
4 BACTERIOLOGISTS: Rec. grad..$175
3 WOMEN: Age 35-40; post-war..$150
CASTLE-BARTON
HARRISON 9800. 220 S. STATE.

BOOKKEEPERS
ACCOUNTANTS
Many fine opportunities with well established companies.
REGISTER AT ONCE!
TYPIST-File Clk.—La Salle-st..Gd. sal.
JR. ACCT.—Loop; 5 days..........$165
STENO.-SECY.—To pres.; loop.....$165
ASST. BKKPR.-TYPIST—Mich-av..$165
PAY ROLL CLK.—Knowl. bkkpg...$163
3 BEGINNER COMPT OPRS.........$154
TYPIST—5 days; unus. oppor.....$150
STENO.-SECY.—To Ind'l Engr......$150
STENO.-BKKPR.—Mich.-av.; 5 d..$150
PERS. INTERVIEWER-Steno........$150
STENO.-BKKPR.—1 girl ofc.........$150
SWBD. OPR.-TYPIST—5 d.; W.S..$145
Recept.-Swbd.—Lite steno; 5 d.; lp.$140
STENO.—1 girl office; loop.........$135
TYPIST-Biller—Older; Field Bldg..$130
RECEPT.-TYPIST—Person. dept..$125
CHEMISTS
Several positions open for young women with high school or advanced training in chemistry, bacteriology, pre-medic, home economics, etc. Salary commensurate with training and experience. For further information see:
TOM COFFER
MOLENE
105 W. ADAMS. AND.
Office Mgr., 35 girls...............$216
BOOKKEEPER, FULL CHARGE..$190
DICTAPHONE OPER. $180
Steno.-Personnel $160
STENO., SMALL OFFICE $150
3 TYPIST-CLERKS $150
COMPTOMETER OPER., WEST..$145
CHEMISTS
CONTROL CHEMIST $165
ROUTINE ANALY. CHEM. $150
ROUTINE CHEM., UNIV. $150
HOME ECON., FOOD MAJOR.....$150
Jr. Chemists, H. S. ....$115-$135
RESEARCH CHEM., METALS....$150
S-H-A-Y
30 W. WASHINGTON. CEN. 9800.

CRAIG AGENCY
209 S. State. Har. 7027
STENO.-SEC'Y: Mdse Mart.....$177+
SEC'Y to plant Supt.; W. 175
PAY ROLL CLK.-Timekpr.; N. W. 175
COST ACCOUNTANT: Loop; 5 day 165
N. C. R. No. 2000 cashier; nr. N. ..160
STENO.: legal; Loop 160
TYP. CLERK: 5 day; West.........160
BKKPR., full ch. ctry. club; r.-b.+150
SEC'Y-STENO., legal; La Salle....150
STENO.-SEC'Y, persnl. dept.; 5 d. 150
SEC'Y, Plant Supt.; 5 day..........150
STENO.-CLERK, Mdse. Mart.......150
CLERK; gd. penman; copy; So.....150
STENO.; interviewer persnl. dept. 150
STENO.-Clerk, 1 girl off.; 5 day..140
STENO.; Bd. of Trade; 5 day.......135
S. B. OPER.-TYP.; small off........120

Sinclair-Masterson
Radio, com'l writer $300
Adv. prod. clerk ....Open
Asst. adv. mgr., steno.......$165
Steno.-secy., adv. $160
Steno., radio $135
Full charge bkkpr. ....$150+
Gen. clerk, Mich.-av. $130
Advertising asst., some copy; good at figures $150
310 S. MICHIGAN. RM. 1749.

PERSONALIZED SERVICE.
Office open till 8 P. M. each Eve.
STENO.—Sec. to President.....$50 Wk.
STENO.—Sec.; Mfg.; Sm. Office 40 Wk.
STENO.—Clk.; Knowl. Bkkpg.. 40 Wk.
STENO.—Sec. to V. President. 40 Wk.
STENO.—Clk.; Advertising.... 35 Wk.
STENO.—Clk.; relief Swbd.;lp. 35 Wk.
STENO.—1 girl office; 5 day. 30 Wk.
BKKPR.—Full charge; Radio.. 45 Wk.
SURVEY—Home Ec.; foods.. 50 Wk.
TYPIST—Clk.; Publicity dept.. 35 Wk.
TYPIST—1 girl office; 5 day.. 30 Wk.
THE HONES COMPANY
14 East Jackson-blvd., Room 1515.

RECEPTIONIST
Any age; will teach; future.
Radio Station Clerks; will teach.
Travel Bureau Clerks; no exp.
Currency Exchange Clerks; will teach.
Public Relations Asst.; exc. opport.
INFORMATION, $126.
FILE CLERKS, 5 da., $130.
Swbrd. Oper.—Will teach.........$130
Research ......$175|Cashiers $130
Purchasing ....$160|Stenos. $140
BEGINNERS, 5 DAY, $130.
CENTURY 30 E. ADAMS. STATE 0980.

. . . MONARCH . . .
OUR NEW ADDRESS
140 SO. DEARBORN-ST.
SUITE 930.
STENO.-SECY.—S. W. $175
SECRETARY—Nr. north.......$175
I.B.M. TAB. OPER. ....To $200
CLERK—Mich.-av.; 5 day.$130
TYPIST—Near north $150
. . . MONARCH . . .
140 SO. DEARBORN. RM. 930.

2 TYPISTS, COLORED, $25.
American Japanese, no exp.........$32
FACTORY GIRLS, TO $45
Learn defense work; no exp.
COLORED GIRLS, $32
Defense factory; no exp.
COLORED GIRLS, $29
Learn inspection or bindery.
Tall colored girls; no exp. $33
JACKSON, 24 E. VAN BUREN

UNITED PERSONNEL
209 S. STATE-ST. RM. 1408.
ACCOUNTANT $200
BKKPR., LIGHT STENO. 5 days.$180
EXECUTIVE SECRETARY $175
ASST. BKKPR. $150
GENL. OFFICE CLERK $140
SWITCHBOARD OPER. $140
MAIL DEPT. SUPERVISOR $175
RECEPTIONIST-relief swbd. $145
WEBSTER 2900.

TUCKER PERSONNEL
120 S. La Salle-st. Suite 963.
Secy., One Girl Ofc. Field Bldg...$170
Secy., Asst. to Personnel Mgr....160
Steno., Gd. at Figs. 5 days 150
2 Asst. Bkkprs. 175
Secy., Bkkpr., Loop 160
Dictaphone Opers., Typists, Billers, Comp. Oprs., and File Clks.....to 150
CEN. 3663.

PERSONNEL SUPERVISOR
Free to Travel...........$3,000+ Bonus
Secty's; loop ....$160-$175
Stenos.; 5 das. $150
Typists—Lrn. swbd. $35
Genl. office—5 das. $30
BKKPRS. & ASST. BKKPRS.
ROYAL, 37 W. JACKSON, 3D FL.

DAVIS PERSONNEL
CHEMIST—Loop; 5 days..........$175
CLERICAL WORKER $170
DICTAPHONE OPR.—Loop $150
ASST. BKPR.—Loop $160
PBX OPR.-TYP.—5 days...........$150
7 S. DEARBORN. RM. 1206

PERSONNEL counselor; out of city. SALES, good proposition..Sal.+comm. STENOS., loop and S.; 5 days.$40-$45 Asst. payroll ..$35|TYPIST, PBX..$35 Catering manager—Cafeteria supr. Open HOTEL MANAGER ....OPEN Hotel Housekeeper ....$125, B. & R. Salads ....$175|Indus. Cook ...$40 SHAY, 1009 N. STATE. DEL. 7400.

ZINSER PERSONNEL SERVICE
140 S. DEARBORN-ST.
High school and university graduates, openings for beginners and experienced secretaries, stenographers, typists, clerks, bookkeepers, cost accountants, and professional young women.

BIGELOW PERSONNEL
COPYWRITER
Newspaper exper., salary $3,000
14 E. JACKSON. ROOM 1507.

CORBOY-CALVIN
ALL TYPES OF OFFICE WORK.
BEST CHICAGO FIRMS.
20 W. JACKSON. WAB. 9284.

REDFIELD PERSONNEL
Steno.-secy., 1 girl off., loop.......$175
Asst. personnel $150
SUITE 1511. 5 S. WABASH.

KITCHEN JOBS
Top wages. See Maure.
538 S. Dearborn.

Bkkpr.—Loop $175
Sales corresp.; nr. south $175
Stenos., typists, clerks .....$130-$150
OCCUPATIONAL, 310 S. Michigan.

Hotel clerk—Days; $135.
Colored factory; no exp.; $32.
Modern, 21 E. Van Buren.

CELESTE M. HORTON, 310 S. MICH.
Secy. college; 5 da., Mich-av.......$40
Typist-gen. ofc., 5 days.............$30

BOOKKEEPER $195
S. S. CONSOLIDATED, 1105 E. 63D.

Employment placement—Will teach. Century, 30 E. Adams, 4th Flr.

EMPLOYMENT AGENCIES—WOMEN

PHONE MRS. KREBS
For appointments after hours
Phone Wabash 5020
ASST. TO ADVER. MGR.
Out of City $300
SECY.—Out of city......$200+O.T.$260
CREDIT-COLL. CORRES.—5 day..$190
STENO.—Gd. Tel. Voice—Mich.-av.$180
F. C. BKKPR.—North Side $175
STENO.—Small keyboard $173
SECRETARY-BKKPR.—Loop $173
ASSISTANT BOOKKEEPER $165
SECY. to Personnel Mgr., 5 day..$150
10 STENOS.—W. S., 5 days $150
GENL. OFFICE $150
DICTAPHONE OPER. $150
PAYROLL CLERK $150
BURROUGHS BKKPR., No. 7800..$150
SECY.—Asst. Office Mgr. $140
SWBD.-TYPIST—Loop, 5 days $135
SWBD.-TYPIST $130
CLERICAL $130
ORDER CLERK—5 days $125
FILE CLERK $120

200 Factory Women
EARN $31-$46.
70 Power Mach. Oprs.—Some exp.65c+
Punch Press.80c+|Drill Press.........75c+
Milling Mach...66c|Learn Welding.65c
Assemblers ....65c|Grinders 66c
Learn Radar ...60c|Lrn. Coil Wind.75c
W-A-B-A-S-H
15TH FLOOR 202 S. STATE

CADILLAC
Has positions open for you! and you!! and you!!! If you're not on the upward climb in your present work—you're in the wrong place! We will welcome an opportunity to help you.
SEE MISS AYRES
EXEC. SECY.—Admin.; initiative.$250
Secy.—Adv. bkgrd.; college deg.$350
SECY.-STENO.—Volume detail....$200
EDIPH.-STENO.—Asst. to pur. agt.Open
STENOS.—All locations ....To $185
BKKPR.—Full charge; all taxes..$200
ASST. BKKPR.—Payroll clerk......$195
TIMEKEEPER-TYPIST $185
TYPISTS, TYPIST BILLERS.To $165
GENERAL OFFICE CLERKS.To $145
FILE superv. and file clerks..To $175
PRIORITY CLERK—Full charge..$195
TIMESTUDY ENGINEERS $195
COPYWRITER—VARIED EXPER.$200
SALES CORRESPONDENT $195
INDUSTRIAL NURSE $195
P. B. X.-TYPIST-RECEPTIONIST.$150
STATISTICAL TYPIST......$1.00 hour
Temp. Stenos., Typists.$7 to $8 day
FACTORY GIRLS
SEE MISS ALLEN
White or Colored.
Experienced or Inexperienced.
65c to 90c hour.
OIL WINDERS ....$1.10 hour
CADILLAC
WABASH 4800. 33 W. JACKSON-BL.

BETTER POSITIONS!
SEE US TODAY!
ASST. BKKPR.-STENO.......$175
FULL CHGE BKKPR., 5 DAY.$175
STATISTICAL TYPIST.........$150
PAYROLL CLERK, 5 DAY....$150
SALES CORRESPONDENT....$150
CREDIT MGR., NO. WEST....$200
STENO., SMALL OFC. $160
STENO., MICHIGAN-AV.......$155
BEGINNER STENO. $125
STENO.-SECRETARY $175
STENO., 5 DAY WK.; LOOP.$160
Glader Corporation,
110 S. DEARBORN-ST., 4TH FLR.

EMPLOYMENT SERVICE—WOMEN.

LOOP AGENCY
"Chicago's Largest"
FREE
EMPLOYMENT
SERVICE
ALL JOBS ABSOLUTELY FREE
EMPLOYER PAYS ALL FEES
NO STRINGS ATTACHED
NO HIDDEN CHARGES
BIGGEST LIST IN TOWN
Bkkpr., pay...$210|Stenos. ....to $175
F. C. Bkkprs...$200|Dict.-Steno. ...$175
Monroe oper...$185|Personnel $175
Sales analyst.$185|Steno.-typist ...$150
Payroll ....$175|Lite stenos. $150
Steno.-Bkkpr..$175|Typists ......to $150
M. H. Biller...$175|Layout artist...$150
Record clerk..$175|Receptionist....$150
Burr. Bkkpr...$160|PBX steno. $150
E. F. Bkkpr...$160|Dictaphone $150
NCR Bkkpr...$150|Proofreaders....$150
Multigraph ....$150|Correspond'nts$150
Statistical .....$150|Gen. clerks......$140
Cost clerk......$150|PBX typists....$140
Priorities ......$140|Stencil cutter..$140
Comptometer.$160|Inventory clk.$130
Beg.compt.op..$130|Mail clerks to $130
Accts. receiv.$130|File clerks to $130
Key punch.....$130|Adjusters $130
Ditto oper......$130|Messengers $115
Burrough beg.$120|Beginners $110
LOOP AGENCY
28 EAST JACKSON
Wabash 0-5-5-5

NO FEES
ON THESE POSITIONS
Empl. Pays. Absolutely
Free to You. Har. 6520
PRIV. SECY., LP., LT. LEGAL..$195
DRAFTS. WOMEN—DETAIL $200
SECY., LP., INSUR. $175
SECY., STRUCTR., 5 DA., LP....$160
SECY., SALES MGR., 5 DA.......$150
SECY., 1 GL. OFC., LT. BKPG..$150
STENO., REAL EST., 5 DA...$150
STENO., ADV., 5 DA., LP...$140
STENO., GEN. OFC., LP.....$140
STENO.-SECY., 5 DA...........$130
STENO., SM. OFC., LP.......$130
LT. STENO., GD. TYPIST..........$130
ASST. PURCH. AGENT $150
SWITCHBOARD TYPIST $130
STENCIL CUTTER, 5 DA. $130
TYPIST, GEN'L. OFC. $140
TYPIST—GOOD PENMAN $140
F. C. BK., LT. STENO., RL. EST.$175
F. C. BK., COUNTRY CLUB.$150 meals
ACCT. REC., POSTING, ETC. $135
ASST. BK., 5 DA., SOUTH.........$125
ACCT. PAYABLE BKKPR. $150
N. C. R. BKPR., SOUTH.....$160
MOON HOPKINS BILLER.....$150
COMPT. OPERATORS..$125-$140
"TRIANGLE"
202 SO. STATE-ST., 4TH FLOOR

GRAND OPENING
CHICAGO'S FINEST
NO FEE AGENCY
EMPLOYER PAYS FEES
MISS JOYCE
SECRETARY, $46 WK.
COMPTOMETER OPR., 40 hrs....$35
STENOS.: all locations.....$135-$150
LEGAL STENOGRAPHER.........$175
TYPISTS ....$120-$130
Beginner Office Girls, $130
BEGINNER STENOS. $130
BEGINNER TYPISTS $130
GIRL LEARN KEY PUNCH $32
GIRL LEARN COMPTOMETRY....$29
SWITCHBOARD-TYPIST $30
MR. MURRAY
GIRLS—WOMEN
FOR LITE FACTORY WORK.
$30 TO $40 TO START
INSPECTORS ....75c-$1 hr.+
ASSEMBLERS ....75c hr.+
DRILL PRESS OPRS. ....75c hr.+
COIL WINDERS ....80c hr.+
MILLING MACHINE OPRS. ....75c hr.+
JANITRESS. Days.........65c-75c hr.+
GIRLS FOR STOCKROOM............$32 wk.
"CONSOLIDATED"
19 WEST JACKSON-BLVD.
WABASH 9400 2D FLOOR.

NO FEE CHARGED
AT ANY TIME
PHONE WABASH 3301
MISS URBA
STENO.-SECY., 1 GIRL OFC.$150
STENOS.-GENL. OFC...$130-$150
BURROUGHS BILLER $150
TYPISTS-DETAIL ....$115-$140
FILE CLERKS ....$110-$130
BURROUGHS BKKPR. $140
KEY PUNCH OPER. $130
ASST. BKKPR.-TYPIST $140
EDIPHONE OPR. $130
RECORD CLERK $125
COMPT. OPR., PAYROLL......$140
GENL. OFC. CLERKS..$110-$125
TYPIST-BILLER $130
500 Factory Girls, 60c-90c Hr.
GIRLS—ASSEMBLERS ....80c hr.
WAITRESS—Country club..$100, r., b., l.
AMER.-JAPANESE GIRLS.........60c hr.
Costello & O'Donnell
202 S. STATE-ST. SUITE 424

FREE JOBS
PLEASANT PLANT WORK.
$30 to $40 PER WK. TO START.
ALSO
STENOS., $35 TO $50.
TYPIST, $30 TO $40.
GENERAL OFFICE, $30 TO $40.
AL HOWE
6237 S. ASHLAND-AV.
5640 W. 63D-ST.

[Continued on following page.]

EMPLOYMENT SERVICE—WOMEN
[Continued from preceding page.]

YORK AGENCY
CHARGES
NO FEES
ALL JOBS ABSOLUTELY FREE. EMPLOYER PAYS ALL FEES. NO STRINGS ATTACHED. NO HIDDEN CHARGES.
[illegible]
MORE JOBS NOT LISTED
YORK AGENCY
28 EAST JACKSON
WABASH 9-5-5-0

FREE EMPLOYMENT
EMPLOYEES PAY ALL FEES. NO CHARGE TO YOU.
[illegible]
10 BINDERY GIRLS, $35.
AMER.-JAPANESE GIRLS, $31.
FACTORY GIRLS, $32
LEARN MACHINE SHOP, 40-90c.
La Salle Personnel
334 S. Wabash—2d floor
PHONE HARRISON 8810.

Nurses' Registries
[illegible]

HELP WANTED—WOMEN
—Women—Stores and Offices—

ACCOUNTING POSITIONS
[illegible]

ADDING MACHINE
BOOKKPG. MACH.—I. B. M. OPERS.
HARRIS TRUST & SAVINGS BANK
115 W. MONROE.
[illegible]

ASSISTANT BOOKKEEPER
[illegible]

ASST. BOOKKEEPER-CASHIER
[illegible]

ASSISTANT WRITERS
[illegible]

ASSISTANT BOOKKEEPER
[illegible]

BAKERY SALESGIRL
[illegible]

Bank Machine Bookkeepers
THE NORTHERN TRUST CO.
[illegible]

BILLING CLERK
ILLINOIS TOOL WORKS
2501 N. KEELER
[illegible]

BILLER
[illegible]

BILLING CLERK
[illegible]

BILLER-TYPIST
[illegible]

BILLER
[illegible]

BOOKKEEPER-STENOGRAPHER
[illegible]

BOOKKEEPER-ASSISTANT
[illegible]

BOOKKEEPING MACH. OPR.
[illegible]

BOOKKEEPER'S ASSISTANT
[illegible]

BOOKKEEPER.
PERMANENT—LOOP OFFICE.
[illegible]

BOOKKEEPER-STENO.
[illegible]

—Women—Stores and Offices—
Good position for an experienced or inexperienced bookkeeper on an NCR machine. [illegible]

BOOKKEEPER
[illegible]

Burroughs 7200, 7800 Opers.
[illegible]

CANDY SALESGIRLS (2)
[illegible]

CANDY SALESLADY
[illegible]

CASHIER
[illegible]

CLERICAL POSITIONS
[illegible]

TIME INCORPORATED
[illegible]

CLERICAL
[illegible]

and office work; 48 hr. wk.; sal. $35; good working cond. Essential industry. 9 W. KINZIE.

CLERICAL AND TYPIST.
Some billing; for order filling dept.; perm. position; good future; 5 day wk.; gd. sal. Durkee Famous Food. 3702 Iron-st., Laf. 6010.

Clerical office—Afternoons or full time. No exp. necessary. 5 day week. Merchandise Mart. $65 mo. part, $90 full. Whitehall 4406.

Clerical asst. to public accountant—Calculating and adding machine, some typing; part or full time. State exp., salary. Address G 59, Tribune.

CLERKS—$28-$30
FILING DEPT.; ORDER POSTING.
TIMEKEEPING; KARDEX POSTING.
MAIL DISTRIBUTION MESSENGER.
TYPIST-CLERK; TYPIST-BILLER.
Ages 18-40; 40 hrs.; overtime paid; essential industry with post-war future. Nr. N. side. State age, exp., ph. number. Address H T 232, Tribune.

CLERKS—TYPISTS.
STENOGRAPHERS.
ELLIOT FISHER OPERATORS.
EDIPHONE OPERATORS.
Permanent positions. 40 hour week. Premium pay for ability and experience.
WALGREEN'S
744 E. BOWEN-AV.

CLERKS—TYPISTS—STENOS.
With or without experience.
GOODMAN MFG. CO.
HALSTED AT 48TH-PLACE.

CLERKS.
For detail clerical work. Must be good at figures. Also need clerks with some typing exp. 44 hr. week. 100% war work.
O. D. Jennings & Co., 4309 W. Lake.

CLERKS—TYPISTS
Exc. oppty. for right person; good salary; free training; part or full time. LA SALLE EXTENSION UNIVERSITY. 4101 S. Michigan. Bou. 8400.

CLERKS—FILE GIRLS
TYPISTS
No exp. required; loop office; 5 day week. Harrison 3971.

Clerk—Priorities ess. ind. mfg. C. M. P., class B. products; typing, bkkpg. helpful; to be trained for priority director position; perm.; bonus plan. 325 W. Huron. R. 311.

Clerk-Typists—Essential industry has openings for general office work, with or without typing; 5½ day wk.; good salary; paid vacation. Triangle Industries. 600 W. Adams.

Clerk—Good at figures; some knowledge of comptometry. Bright future. Good pay. Bring statement of availability. William Davies Co., Inc., 4104 S. UNION.

Clerk—For personnel office of West side mfr.; keep wage and hour records; assist. in other personnel routine. In reply state age, education and exper. Address H Y 295, Tribune.

CLERK—MAIL DESK
Permanent; for large oil co.; give age, exp., salary desired, phone and address. Address H M 80, Tribune.

Clerk—Accts. receivable or inventory; light typing, relieve on swbd.; mod. office; group ins.; benefits; pleas. working cond.; good starting wages. 600 S. Michigan-av., Rm. 605.

CLERK-STENOGRAPHER
Exp.-Inexp. Dictat. Typg. Clerical. 5 day wk. Gd. pay. Bonus. Perm. Give Age. Exp. Ph. Address E S 107, Tribune.

CLERK-TYPIST
Exceptional opportunity; good working cond.; convenient loc. S. Jenkins, General Finance Corp., 184 W. Lake.

Clerk—Handle pay roll and know bkpg. 5 days; 1 week vacation; steady; $35. Central Envelope & Lithograph Co., 426 S. CLINTON.

CLERK
for inventory work; permanent position; 40 hour week.
230 N. Michigan, Room 1320.

Clerk—Established firm wants a competent young lady for parts service billing; 5½ day week. Dorchester Motors, 1373 E. 67th-st. Dor. 9600.

Clerk—Adding mach. experience; 39 hr. wk.; every other Sat. off; permanent, small office. Independent Rubber Co., 665 W. Washington-blvd.

CLERK.
Permanent; no exp. necessary. Pleasant working conditons.
410 N. Michigan. Rm. 974.

Clerk—With or without typing knowledge; free hospitalization, bonus and overtime; rapid prom. 1504 Carroll.

Clerk—Young; compiling sales records; typing; permanent; 5 day week; pleasant surroundings; nr. loop. Del. 4658.

Clerk—Good at figures, to check invoices, figure frt. rates. Will teach. Chicago Metallic, 3711 S. Ashland.

Clerk—Nice handwriting for motion picture concern; no experne. necessary; 5 day week. 2d floor, 1307 S. Wabash.

Clerk—Cleaning store; good pay; steady work. 2954 W. Madison.

COMPTOMETER OPERATORS
STENOS. TYPISTS
Call Mr. Durand. Victory 2100

COMPTOMETER OPERATOR.
For our timekeeping dept. Position permanent: $34.50 per week start for advancement. Wheelco Instruments Co., 847 W. Harrison-st.

COMPTOMETER OPERATOR.
Permanent position.
WILSON & CO. INC.
4200 S. ASHLAND-AV.
See Miss John, Main Office.

COMPTOMETER OPERATORS
Essential industry; excellent working conditions; good salary. The Lloyd-Thomas Co., 4411 Ravenswood.

COMPTOM. OPERATOR.
Essential industry; 40 hr. wk.; retirement, group and hosp. plan. THE PURE OIL CO. 35 E. Wacker. Rm. 1944. Sta. 2100.

—Women—Stores and Offices—
Comptometer Oprs.
Days—Nights
on Near North Side; best transp. at all hours; 100% essential. Also secy., typist, biller, file clerk, errand girl.
OSCAR MAYER & CO.
1259 N. Sedgwick, 1 bl. N. of Division L.

COMPTOMETER OPERATOR
ALSO OPENINGS FOR
Listers, sign-out clerks, order fillers, pre-packers, personal shoppers.
ALDENS CHICAGO
MAIL ORDER CO.
511 S. PAULINA-ST.

COMPTOMETER OPERATORS.
Beginners may earn a GOOD salary in our comptometer training program. Bus. school tuition and excellent salary paid while learning. Merit increases. Congenial associates. Also position for typists, stenos., clerks, and key punch operators.
A. C. NIELSON CO., 2101 Howard-st.

COMPTOMETER OPERATOR
Also gen. office clerks, typists, des. positions. Good sal.; emp. off. 8th. flr.
MAURICE L. ROTHSCHILD
STATE AT JACKSON.

COMPTOMETER OPERATORS
Work 2 or 3 days wk. in war plant. Good salary. Address H T 359, Tribune

COOKIE SALES.
SHRUBBERY SALES.
HOSIERY SALES.
ELEVATOR OPERATORS.
CASHIERS.
Many employee benefits.
GOLDBLATT BROS.
State-Van Buren, 5th floor.

CORRESPONDENT.
Responsible position with a rapidly growing insurance co.; stenographic experience helpful; attractive salary; 5 day week. Armitage 7686.

COSMETIC saleslady—Thoroly expd. treatment line selling; represent one of finest nationally advertised cosmetic lines in leading dept. store. Phone Whitehall 4970; ask for Mr. Ormont.

COSMETICIAN.
Attractive position open. Drug store experience. Good starting salary. Apply Solomon Drugs, 1121 N. State.

COST CLERKS.
Able to handle simple arithmetic accurately; permanent position with good chance for advancement.
Address H M 558, Tribune.

COST CLERK.
Good at figures and detail work; for production department of war plant; pleasant working conditions.
2600 IRVING PARK-RD.

Credit authorizer, file clerk women's sportswear sales, packers, inspectors, elevator opers. [white]. Permanent positions. 5½ day week. Store discount.
VON LENGERKE & ANTOINE
9 N. Wabash before 11 a. m. or after 3 p. m. See Mr. Branch.

CREDIT INVESTIGATOR.
Single or married; from 25 to 40; car necessary; time and ½ for overtime; steady work; increases as merited. Apply Rm. 307, 4013 Milwaukee-av.

CREDIT WOMAN—EXPERIENCED on retail installment accounts; perm. position; loop. Give full particulars in confidence. Address H Y 72, Tribune.

DICTAPHONE OPERATOR
Thoroughly exp'd; perm.; regular salary increases. National Safety Council, Civic Opera Bldg., 20 N. Wacker-dr.

Dictaphone-steno.—Young, h. s. grad., small publication ofc. Familiar office details. Perm. Attract. future; 5 days. 230 North Michigan-av., Room 1230.

DICTAPHONE OPERATOR — General office; permanent; very good salary. Mandus Nelson & Co., 223 W. Lake-st.

DRUG PRICER
Very good salary; 5 day week. Call Delaware 1311.

DRAFTSWOMEN
PRODUCTION ROUTING CLERK.
MOJONNIER BROS.
4601 W. OHIO.

ELEVATOR GIRL
White or colored; small elevator. Apply Jacques, 545 N. Michigan.

ELLIOTT FISHER OPERATOR
Post-war future; opportunity to adv.
A. C. McCLURG & CO.
333 E. Ontario-st.

Fanfold biller or fast typist — Good hours, good salary. Call Lafayette 7510.

FILE CLERKS—TYPISTS.
GENERAL OFFICE CLERKS.
Full or part time; experienced or inexperienced; opportunities for advancement; modern tower office; 5 day week.
309 W. Jackson-blvd. 14th fl.

FILE CLERKS TYPISTS
High school girls; part time now, full time during vacation.
DUN & BRADSTREET, INC.
300 W. Adams.

FILE-KEYPUNCH OPERATORS.
Insurance firm of highest standing offers opp. to neat, intelligent applicants willing to be trained. Location Wrigley Bldg. Desirable working conditions. Superior 0444.

FILE CLERK.
5 day week, with or without experience. Pleasant working conditions. Permanent. Full or part time. Good opportunity. Wabash 0940.

FILE CLERK
Exp. not necessary; 5 day week.
CRITCHELL MILLER INSURANCE.
175 W. Jackson.

FILE GIRL—GENERAL OFFICE
Good opportunity; insurance office; salary $115. Phone Franklin 8616.

FILE CLERK.
Excellent opp.; 5 day wk.; permanent. ROOM 1440. 228 N. LA SALLE.

File Clerk—Permanent position, pleasant working conditions. Room 1821. Insurance Exchange. Wabash 0460.

FILE CLERK—White; with or without exp.; perm. position; advertising agency, near N. W. station. Ran. 9305.

GENERAL OFFICE
PART TIME OR FULL TIME
CLERICAL WORK—Hand Addressing.
ENTRY CLERKS FILE CLERKS
ORDER READERS LIGHT BKKPG.
TYPISTS INSERT CIRCULARS
2451 S. MICHIGAN, 2D FLR.

GENERAL OFFICE
ORDER CHECKER. FILE GIRL.
BEGINNING BOOKKEEPER. TYPIST.
BEGINNING CLERICAL.
GARTNER & BENDER
1104 S. WABASH.

General office clerks and typists—An old estab. co. has several perm. pos. open with a post-war future; gd. starting salary paid; group insurance. Address H K 133, Tribune.

GENERAL OFFICE WORK.
Permanent position; some typing; experience not necessary.
L. FISH FURNITURE CO.
3036 Lincoln-av. Lak. 5675.

GENERAL OFFICE WORK.
High school grad., some typing, switchboard, misc. office work; good opp. for advancement; profit sharing plan. Procter & Gamble, 1232 W. North-av.

GENERAL OFFICE CLERKS
Also pay roll and hand billing clerk, switchboard operator. Small, pleasant office. 5425 N. Hoyne-av.

GENERAL CLERK
Loop insurance office; 5 day week. Assured future. Good working cond. ROOM 1600. 309 W. JACKSON.

GENERAL OFFICE WORK
Beginners under 20; 5 day, 40 hour week; vacation; salary and bonus; near loop. Afternoon refreshments. Fra. 0771.

Genl. office—40 hrs.; 5 days; bookkeeping pref. but not nec.; steady position; girl with us 12 yrs. leaving to be married; stdy. and reli.; age immaterial. Northwestern Printing, 625 Jackson.

GENERAL OFFICE WORK
40 hr., 5½ day wk.; loop; steady work. Globe Furniture & Stat. Co. Cen. 4820.

General Office
Bus. exp. not necessary; 40 hr. 5 day week. Apply 601 W. Randolph.

Gen'l office work—Young girls; no exp. nec.; perm. positions with exc. chance for advancement. Apply Fuchs & Lang Mfg., 120 W. Illinois.

GENERAL OFFICE — Small switchboard, filing, mail handling, overtime; $30 week. 600 W. 22d-st. Can. 2140 for appointment.

General office clerk—Some typing; 5 day week; good future. Geo. B. Carpenter & Co., 430 N. Wells.

General office—Knowledge bkkpg., typing and stenog.; no exp. necessary. ADDRESS H P 194, TRIBUNE.

General office work—Light bkkpg., typing; $30 week. Will consider beginner. 854 N. Clark, Room 5. Del. 6116.

GENERAL OFFICE WORK—In retail furniture store; 5-day week. 3044-48 Lincoln-avenue.

General office work—Typist; excellent salary; vacation and bonus. Address H Y 216, Tribune.

General office work—Age 22 to 30. John Kern Co., 224 N. Loomis, 2d fl.

General office clerk—No typing. Permanent. Lafayette 7720.

Girls—For general office work; good post-war future and advancement. Plant located on northwest side. Convenient transp. Address H M 452, Tribune.

Girl with general office exp.—Able to type and likes figures. Steady. Permanent. Good transportation. 364 W. Chicago-av.

GIRL—Over 17, for general office work. 48 hr. wk., time and one-half over 40. 2250 W. 47th-st. Vir. 1600.

Girl—For office machine work; $120 per mo.; 44 hour week; time and ½ over 40 hrs. Address H M 531, Tribune.

Girl or woman—Genl. office work; no exper. necess. Perm. 40 hr. So. side. Address H N 366, Tribune.

Girls for mailing and bindery work—Good wages. 107 N. Wacker-dr. Central 6556.

Girl—For counter work in cleaning plant; good pay. I. M. Iralson & Sons, 4244 Cottage Grove.

Girl—Office record work; some typing. Sherman's, 363 E. Ohio.

Girl—To do ruling work. Rayner Lithographing, 2054 W. Lake. Seeley 4710.

Girl to distribute mail—5 day week. Call Delaware 1311.

Girl—General office work, typing. Burke Motors, 6455 S. Western.

—Women—Stores and Offices—
GIRLS—WOMEN
Full or part time; for busy newspaper office; various types of work, including checking, filing, assorting, etc.; permanent positions; good pay. Advertising Checking Bureau, 538 S. Clark.

GIRLS.
To assist bookkeeper and do light clerical work; $27.60 per wk. to start; perm., essen. positions. Apply Mr. Guerrero, Rm. 258, 29 S. La Salle-st.

GIRL.
Take charge of office; good post-war future; neat, intelligent, good personality; sal. $35 wk.; over 30 yrs. of age. Sal. Sac. 0333.

GIRLS—WOMEN
Neat, no exp. req.; to train for selling ladies shoes in neighborhood stores. Guar. salary while learning. M. Blass. Berland Shoe Stores, 16 S. State-st.

Girl—Thoroughly expd. bookkeeping and genl. off. routine. Growing mfg. concern. Sal. open. Qual., initiative, ability to advance to executive capacity. Address H P 129, Tribune.

Girl or woman—For genl. work in fur store, selling and office work; excel. salary, opportunity to become invaluable; can teach if not exp. 6510 S. Halsted. Nor. 5150.

GIRL FOR PURCHASING DEPT.
to check invoices with prices and orders. Interesting work. Excellent future; good salary.
Dutch Mill Candies, 2222 Diversey.

Girls—16 years to 30.
Office work; stockroom work; order fillers. Also light factory work; 55c per hour; permanent.
23 NORTH FRANKLIN-ST.

Girls—Starting $23 or $26. Why not a desk job that is easy, interesting, pleasant? No exp. req.; chance for adv.; sick leave, hospitalization, ins. A year 'round job is assured. 237 E. Grand.

GIRL
for addressograph work; exp. not nec. Will teach operation of switchboard. Perm. Loop location. Starting sal. $103.50. Har. 4780, Ext. 155.

Girl—General office work, typing; will accept beginner; good hours and starting salary. Permanent position. Apply in person, L. Fish Furniture Co., 4042 W. Madison-st.

GIRL FOR THE TRIBUNE.
Mingle among real reporters. Run errands in News Dept. Day Shift. $18 for 40 hrs. See Tony Steger at 5 p. m.

GIRL OR WOMAN—For complete charge of handbag factory distribution and orders; good pay; steady. Address H Y 243, Tribune.

Girl—For general office work; no experience necessary.
AETNA BALL BEARING MFG. CO
4600 W. SCHUBERT.

GIRL OR BOY—17 to 20; office work, loop. Short hours. Address H T 144, Tribune.

Grocery clerk—No eve., Sundays. Mohawk 4430. 217 West North-avenue.

Hardware clerk — Expd.; good pay; short hours. Permanent or part time. South Shore Hardware, 1914 E. 71st.

JUNIOR CLERKS.
No experience necessary. Free transportation, insurance, sick benefits.
CHICAGO RAPID TRANSIT CO.,
Apply Room 1316, 79 W. Monroe-st.

Junior Clerk—Good at figures; for general clerical and light bookkeeping work; good opportunity for beginner. Room 1230, 228 S. La Salle-st.

KEY PUNCH OPERATOR
Permanent; post war future. Allstate Ins. Co., Civic Opera Bldg. Miss Pinkey. Franklin 0250.

MAIL ORDER CLERK
White or colored; $26 week; permanent. 327 W. Adams, 7th floor.

MAIL AND MESSENGER WORK—EXCEL. WORKING COND. GOOD SAL. TRAVELERS INS. CO. WAB. 3000.

MANAGER SPORTSWEAR SHOP.
Must be able to sell; other exp. not necessary; excel. salary and future. Hyland's, 804 Davis-st., Evanston.

MARRIED WOMAN
with office exp.; pleasant work; good pay. Apply 220 S. State. Rm. 614.

MESSENGER GIRLS.
Ages 18 to 25; white or colored; inside work; permanent; opportunity for advancement; 55c hour.
REISS MFG. CO., 847 W. Jackson.

Messenger—Inside picking up and delivering material from one desk to another; easy to learn; exc. salary and work. cond.; perm. 221 N. La Salle. Rm. 1763, or Fra. 7230. Miss Schmidt.

Messengers—18-35; day work; $118.50 per mo.; opportunity for advancement.
PENN R. R.
ROOM ~07. 323 W. POLK-ST.

MILLINERY SALESLADIES.
Expd.; for large specialty shop; $30-$50 wk. If presently employed here is oppty. to better yourself. All replies confidential. Address H X 79, Tribune.

Millinery saleslady—For distinctive loop shop; steady work; good salary. Lee Neuberg, 53 East Jackson-blvd.

Mimeograph operator-typist — Letter shop exp.; salary no object; Loop; wonderful post war oppor. State age, qualif. Address H T 174, Tribune.

Mimeograph-stencil cutter—Exp.; plea. office; good pay. Globe Circular Letter Service, 20 W. Jackson.

MULTIGRAPH OPERATOR
Exp. or beginner; permanent; spec. in menus; essential; good salary. DURAC, 30 W. Washington, Rm. 530.

NIGHT AUDIT CLERKS
BEVERAGE CONTROL CLERK
Steady work, good salaries. Apply to Auditor, Rm. 566, Morrison Hotel.

OFFICE CLERKS
FILE CLERKS.
TYPISTS.
STENOGRAPHERS.
ORDER CLERKS.
Excellent opportunity to advance. New post-war mdse. Permanent. Some typing, neat penman. Sup. 1637. Mr. Frey, care of Sterling, 155 E. Ohio.

OFFICE POSITIONS
CLERKS. FILE CLERKS.
BOOKKEEPER. STENOGRAPHER.
ACCT. CHECKERS. ADRESSO. OPRS.
MAIL CLERKS. KEY PUNCH OPRS.
TYPISTS.
5 day week; permanent position. Loyalty Group Insurance Co., 120 S. La Salle. 12th Floor.

OFFICE POSITIONS
POST-WAR FUTURE. 5 DAY WEEK.
FILE CLERKS.
Dictaphone opers., posters, pages, mail clerks, entry clerks, record clerks, comptometer opers., coding clerks, office clerks, steno.-clerks.
CONTINENTAL CASUALTY CO.,
910 S. MICHIGAN. ROOM 200.

OFFICE WORK
Perm. positions [full or part time] for girls 18-40 in loop ins. office.
TYPISTS. GENERAL OFFICE.
FILE GIRLS. MAIL ROOM CLERK.
PERSONNEL DIRECTOR. CEN. 9443.

OFFICE CLERICAL.
For general office duties; experience not necess.; perm. position; oppty. for advance.; vacation with pay; 5 day wk. The Spool Cotton Co., 740 W. Adams.

OFFICE CLERK
good at figures; good working conditions; perm. QUARTERLY BONUS. Paid vacations. See Mr. Cassel. Automatic Canteen Co., 4633 W. Gladys.

OFFICE HELP.
For general office duties; exp. not nec.; a little typing helpful; permanent; 40 hr. wk.; splendid opportunity. International Tailoring, 847 W. Jackson.

OFFICE GIRL.
NO EXPER. REQUIRED.
HYDROX CORP.
415 E. 24TH-ST

OFFICE CLERK AND TYPIST
with comptometer experience; old established Co.; nr. loop; 40 hrs.; $30 week. Monroe 2466.

Office girl for laundry—South side. Munger's Laundry. Cal. 6130. Mrs. McMahon.

Office — Young women with slight knowledge of bookkeeping to work in small suburban office; excel. tr.; good sal. Call Villa Pk. 4896.

OPPORTUNITY
in sales promotion dept. of south side publishing co. for steno., interested in advertising. Ideal working hours. Victory 3240. Miss Bates.

ORDER FILLERS.
Knowledge of music helpful; good pay.
LYON & HEALY
243 S. Wabash-av.

PACKING HELP
Girl or woman, for packing light merchandise; pleasant working conditions; 5½ day, 40 hr. wk. Apply 2d floor, 500 N. Dearborn.

PAGES AND JR. CLERKS.
17 to 20 years of age, for permanent positions. Regular sal. while learning, excellent oppor. for rapid advancement with our training plan. Apply City Natl. Bank, 208 S. La Salle.

PARTS COUNTER & STOREKEEPER.
for Chevrolet dealer; parts experience desirable. Excellent working conditions. Post-war future; good salary. Address H A 367, Tribune.

Pay roll clerk—Experienced typist; Mich.-av. loop office; good salary; in reply state age, exp., phone, when available. Address E S 504, Tribune.

PAYROLL CLERK—Expd.; able to operate comptometer. Apply Martin's, Inc., 33 N. La Salle. Rm. 1227.

PERSONNEL RECEPTIONIST.
Pleasant working conditions. Good wages and overtime. Free life insurance. Modern cafeteria. Good trans. Dole Valve Co., 1913 W. Carroll.

PHONE ORDER TAKER
Experience in paint and glass required. Monroe 7000. Mr. Mooney.

Pickers—Checkers—Wrappers
Wholesale jewelry and novelty house; good salary, overtime; rapid promotion; no exp. nec. S. M. & R. Co., 115 S. Market.

PRIVATE SECRETARY.
In 4-girl office; permanent position; near N. side. HOLLAND COAL CO., 1424 Elston-av.

RECEPTIONIST-SWITCHBOARD.
Also typist; exc. working conds. in loop office; college educ; 40 hour wk. Permanent; exc. opp. for soldier's wife. Address H X 280, Tribune.

RECEPTIONIST, TYPIST.
1 girl office; pleasant working conditions. BARDACH SCHOENE CO., 102 S. CANAL.

RECEPTIONIST-BEGINNER TYPIST
Also cost clk.—to do posting—will train.
BRAD FOOTE GEAR.
1306 S. CICERO.

Receptionist—No experience; will train to run our switchboard. Age 17-30. 209 S. State. Room 1408.

Receptionist—Exp.; busy dental ofc.; top wages. Address H K 310, Tribune.

—Women—Stores and Offices—
Receptionist-typist—No exper. nec.; 5½ day week; perm. position with estab. manufacturing concern.
[illegible] LABORATORIES, INC.,
8 E. KINZIE-ST. [Miss Bell.]

Receptionist-typist—To do switchboard and genl. office work; small, loop, law ofc.; liberal sal. Cen 3289.

SALESGIRLS.
Interested in selling quality accessories; good opportunity.
BLUMS—EVANSTON.
616 Church-st., Evanston.

SALESGIRLS
for fountain pens, religious goods, stationery, gifts and books. Pleasant surroundings. UTILITY STATIONERY STORE, 115 S. Wabash.

SALESGIRL
to work in camera store; 5 day week; no experience necessary, but desirable. HOBBY CAMERAS, 322 W. MADISON.

SALESLADY.
Permanent position with a future in our silver and gift departments. Apply in person, 338 S. Michigan.
FINDLAY GALLERIES.

SALESLADIES.
Exp. ladies' apparel; steady and 3 days a week work; exc. salary. Apply
PETER PAN STYLE SHOP.
4760 BROADWAY.

Salesladies—Expd.; dresses, coats, and suits; steady and part time; steady salary guar. $50 wk. Madison-Crawford dist. Address H X 84, Tribune.

SALESLADIES.
Dresses and lingerie; 3 or 4 days wk.; steady; sal. $5 day, plus liberal comm. Pearl's, 3546 Irving Park-road.

Salesladies—For ready-to-wear or lingerie dept.; excellent opportunity; good salary and comm. Apply Rm. 301, Lane Bryant, 101 N. Wabash.

Saleslady — Experience not necessary; well paid; good reference. A. Corn Bakery. 1055 Argyle.

Saleslady—Excel. guaranteed salary; vacation and bonus. No quota. 8 hour day. Steady. Address H Y 217, Tribune

Saleslady—Experienced on coats, suits, dresses; $40 week and commission. Poli's Fashion Shop, 4117 W. Madison.

Saleslady—Expd.; for lingerie store. Steady position; $35 wk. Southwest Side. Address H X 94, Tribune.

Salesladies — Experienced; for ladies ready to wear; good wages. See. 4736.

SALESWOMEN
Starting salary $25-$30 week.
53 W. JACKSON ROOM 334

Saleswomen—Inf. and child. wear; steady; exc. sal.; S. S.; only exp. Bramson, 2348 E. 71st.

SECRETARY-STENOGRAPHER.
TYPISTS.
Permanent; post-war future; interesting work; good transportation.
PETTIBONE-MILLIKEN CORP.,
4710 W. DIVISION.

SECRETARY TO ASST. MGR.
Responsible, interesting position for girl with good background and appearance. Wabash 7850, ext. 330. 529 S. Wabash.

Secretary—Desirable war and post-war position avail. April 24; Mich.-av. loc.; extensive exp. not neces.; applicant must be neat with pleasing voice. Miss Leet, Sta. 5477, Appt. only.

SECY.-STENO.-SWITCHBOARD
Sm. offc.; gd. salary; 100% war job with gd. peace time future; central location. Mr. Sirkin, See. 1800.

SECRETARY
to executive; small north side office; good salary and opportunity.
ADDRESS H T 205, TRIBUNE.

SECRETARY AND STENOG.
Must be capable of handling detail; good starting salary; exc. oppor. See Mr. Janis, Rm. 200, 40 N. Dearborn.

Secretary-Steno.—Pleasant work; 38 hr. week. Good salary. For interview write to manager. Room 1110. 6 North Michigan.

Secretary and Stenographer—Small ofc. Good salary and bonus. Excellent post-war possibilities. Southwest side. Good trans. Address H N 379, Tribune

Sec.-Steno.—Loop office; hrs. 9-5, ½ day Sat.; gd. sal. Commercial Discount Corp., 110 S. Dearborn.

Secretary-Steno.-Dictaphone—5 day. 40 hour week; essential industry. Mr. Moran, 900 S. Clinton-st. Har. 8239.

Secretary—Law office; legal experience preferred but not essential; pleasant loop office. Central 7492.

SECRETARY-STENO.—Competent, experienced; pleasant office; start $36. Tompkins Equipment, 705 S. Dearborn.

Secretary-Stenographer — With ability and initiative; post-war future. Standard X-Ray Co., 1932 N. Burling.

SHOE MODEL
With perfect 4B measurement for steno. or clerical work; no exp. necessary. Address H M 446, Tribune.

STENOGRAPHER.
TYPIST.
PARKE, DAVIS & CO.
130 N. FRANKLIN.

STENOGRAPHER.
Exp. steno. for legal dept. in executive office of Hotel Mgmt. Co. Pleasant working cond.; conv. loc.; rm. 1516, Civic Opera Bldg., 20 No. Wacker.

STENOGRAPHER.
Experienced; good hours and salary; ideal working conditions; good opportunity for right party. Stiffel-Bradley Co., 615 N. Aberdeen. Can. 2310.

STENOGRAPHER
for new, small, air cond. office, Palmolive Bldg.; 40 hr. wk.; good post-war prog. State age, exp., nat'lty, salary desired. Address H M 554, Tribune.

STENOGRAPHER
Excel. opp.; perm.; sm. off.; 40 hr. wk. 1½ overtime; no. loop. Victor Balata & Textile Belting Co., 345 W. Hubbard.

STENOGRAPHER — Loop advertising agency has opening for A-1 steno.; excellent oppor. for capable girl; 5 day wk. Reply fully experience, references, salary. Address H T 361, Tribune.

STENOGRAPHER.
Old established manufacturer; unusual post-war opportunity; permanent position; state age, experience, salary. Address H P 113, Tribune.

STENOGRAPHER.
Excellent post-war future. Systematic raises; 5 day wk. See Miss Bodl, 959 Insurance Exchange, or phone Harrison 7870.

STENOGRAPHER.
General office and some bookkeeping exp.; invoices, sales records, light dictation; one girl office, etc. Maid-O-Mist, 215 N. Aberdeen.

STENOGRAPHER—Some bookkeeping exp. preferred; permanent position; N. Michigan-av. dress shop; excellent working conditions. Jacques, 545 N. Michigan-av.

STENOGRAPHER—Exp.; for present, post-war opportunities; s. w. side; gd. conditions and pay. Mr. Ring, Hemlock 2820.

Steno.-Asst. Bkkpr.—Exp.; perm. pos. in small office; gd. sal. to start; congenial atmosphere. Nat'l Mtge. & Invest. Co., Rm. 1726, 188 W. Randolph.

Stenographer-Correspondent—Small office; pleasant working cond. Magneto Brokerage Co., 608 S. Dearborn, Rm. 509.

STENOGRAPHER — Gen. office, light dictation, one girl office, 5 day wk., permanent position; will consider beginner. Michigan 2171.

Stenographer—With general office and some bookkeeping exp., to work in small office; post-war future assured. Address H X 105, Tribune.

Stenographer—Expd. in personnel work; post-war future; good pay with time and a half overtime. Apply at 5631 W. 65th-st. or ph. Ports. 5488.

STENOGRAPHER
and general office detail; 4 or 5 day week; convenient to all transportation. 333 W. LAKE.

STENOGRAPHER — FAMILIAR WITH FREIGHT CLAIMS, FREIGHT FORWARDING CO.; EXC. OPPT. AND SAL. ADDRESS H X 222, TRIBUNE.

Steno.-Clerk—Industrial plant; far So. Side; light dictation; 44 hr. wk.; time and ½ over 40. State age, qual., exper., etc. Address H X 333, Tribune.

STENOGRAPHER—$40 week, 1½ overtime; near South Side; permanent; good working conditions; food industry. Call Bou. 4000, Mr. Zib.

Stenographer and bookkeeper — Good oppty. for right girl Typing, shorthand and some knowledge of bookkeeping. Address H T 183, Tribune.

Stenographer — Permanent position; good starting salary; 5½ day week of 40 hours; essential industry. Rite-Way Products Co., 1247 Belmont-av.

STENOGRAPHER—Unusual oppor. in loop offices of large industrial firm; post-war future. 104 S. Michigan. Ran. 7300.

Steno.—Large printing plant has oppor. for party with some exp. in handling operating details. State experience and salary. Address H X 51, Tribune.

Stenographer—Will consider beginner; 5 day wk.; pleasant surroundings; working cond.; perm. position; 1 girl office. 855 Merchandise Mart.

Stenographer—Light bookkeeping; good opportunity in women's apparel buying office. Address H M 553, Tribune.

Stenographer — Legal experience, 4 hours a day, 5 day week. Address H Y 229, Tribune.

Stenographer—Good salary; 39 hr. wk.; perm.; paid vacation; advancement. 175 W. Jackson. Rm. 1637. Wab. 1780

STENOGRAPHER.
Pleasant working conditions.
175 W. Jackson. Rm. 1935. Wab. 6540.

Steno. with knowledge of bookkeeping. Small 1 girl office; permanent; loop; $140 month. Address H Y 215, Tribune.

STENO.—Expert; temporary work; South Side real est. office. For appointment phone Mr. Fox, Plaza 6900.

STENOGRAPHER — Exp. preferred. 2 girl office; interesting work; good hours. State 7844.

Stenographer—Middle aged, with real estate, legal document, gen. secretarial exp.; pleas. surr.; lib. sal. Ran. 3750.

Steno.—Traffic dept., perm., opport. adv.; 40 hrs.; consider bright beginner; S. S. Address H N 365, Tribune.

STENOGRAPHER—SALES DEPT.
Stencil experience; excellent salary; pleasant office. Armitage 3315.

STENOGRAPHER—Light dictation; can use a beginner. Kings Laundry, 2215 W. Madison.

Stenographer and office assistant—Splendid opportunity. Central Camera Co., 228 S. Wabash, 3d flr.

STENOGRAPHER.
With at least 1 year's exp. State age and salary. Address H T 191, Tribune.

Steno.—Some detail work; gd. opportunity; permanent. Randolph 8869.

Stenographer-Genl. Office—Expd.; exc. oppor. 140 N. Dearborn. R. 408.

—Women—Stores and Offices—
STENO. TYPISTS.
COMPTOMETER OPERATORS.
FILE CLERKS. MAIL CLERKS.
CAFETERIA HELP.
APPLY
Rock-Ola Manufacturing Co.
140 S. Dearborn-st.
ANDOVER 1853

STENOGRAPHER.
TYPIST.
CLERK.
PAY ROLL CLERK.
Nice environment.
Foote Bros. Gear & Mch. Corp.
5219 S. WESTERN-BLVD.

STENOS. EDIPHONE OPERS.
EXPERIENCED OR INEXPERIENCED.
CLERKS. MESSENGERS.
Permanent employment. For interview SEE MISS JONES.
ACME STEEL COMPANY, 2840 Archer.

Stenographers, typists and record clerks — Career girls in aviation. Our future has wings. Make it your future with a good job among friendly, easy to like folks. Clerical or stenographic talent required. Lear Avia Inc., 230 E. Ohio.

STENOGRAPHERS—LOOP
1. Steno.-Switchboard.
2. Stenographer Clerk.
Post-war future assured.
GLEN E. HOLMES, INC.,
30 W. Lake-st.

STENOGRAPHER-SWITCHBRD. OPR.
Exp'd; permanent position; good working conditions; 5 day, 40 hr. wk.; give full details including experience and salary desired.
Address H T 117, Tribune.

STENOGRAPHER
MIMEOGRAPH OPERATORS.
Full time or short hrs.; Mich.-av.; perm.; varied, resp. pos. Har. 3767.

STENOGRAPHERS
AND TYPISTS.
PERMANENT POSITIONS WITH OLD ESTABLISHED BUSINESS; EXP. NOT ESSENTIAL.
4343 RAVENSWOOD-AV.

STENOS. TYPISTS
100% war activity. NOT CIVIL SERV U. S. NAVY BUR. OF YDS., DOCKS. Contractors NOy 8173 and NOy 8175. 666 Lake Shore-dr. Furniture Mart.

STENOGRAPHER
Must be A-1; highest wages paid.
PEERLESS TOOL & ENGINEERING,
1133 N. KILBOURN.

STENOGRAPHER-BOOKKEEPER
Start May 1. Satisfactory salary. Give full details and nationality. Address H X 278, Tribune.

STENOGRAPHER.
As assistant to purchasing agent; good at figures; permanent. Efengee Electrical Supply Co. Morris Fink, 671 W. Washington-st. Hay. 8340.

STENOGRAPHERS AND TYPISTS.
Loop office; good working conditions; permanent position; state qualifications and salary expected.
Address H Y 203, Tribune.

STENO.-TYPIST.
Established insurance agency offers gd. opportunity to ambitious young girl looking to future. Will consider beginner. Rm. 1415, 120 S. La Salle.

STENOGRAPHER
Steno. Clerk for general office.
PRESS WIRELESS, INC.
2743 Southport-av.

STENOGRAPHER
Perm. pos.; est. co.; opp. for adv.
McALEAR MFG. CO.,
1901 S. WESTERN-AV. CANAL 7201.

STENO.-SECRETARY
Mod. office overlkg. blvd.; 5 min. loop; des. pos.; 5½ day wk.; gd. sal.; give age, exp., etc. Address H T 360, Tribune

STENOGRAPHERS.
Steady employment. Paid vacations.
U. S. Railroad Retirement Board,
409 W. Washington.
Daily till 6 p. m. Sun. 9 to 1 p. m.

STENOGRAPHER—As assistant to purchasing agent. Excellent working conditions. Adjacent to N. W. depot. State age, nationality, salary expected. Address H T 291, Tribune.

STENO.-GEN. OFF.
Exc. opp.; varried work in pleasant ins. office. Good salary and hours. 155 N. Clark-st., R. 601. Miss Meyers.

STENOGRAPHER.
Permanent post-war position. Will consider beginner with little experience. Very good working conditions. Mr. Cekal, Whitehall 6140.

STENOGRAPHER.
Exp. with general office background; permanent position. Excellent oppor. with old estab. firm. Good salary. Address H M 564, Tribune.

Stenographer and general office experience preferred, but not essential. Full or part time.
GREGORY ELECTRIC CO.,
2630 S. Wabash.

STENO.-BILLER.
Capable; exper.; near N. W. and Union Station; pleasant, congenial office; permanent. Write full details in own handwriting. Address H P 130, Tribune

Stenographer or typist—Publishing office. Rm. 1812, 139 N. Clark.

SPORTSWEAR MANAGER AURORA.
Leading shop wants expd. girl take charge sportswear dept.; good salary and opportunity.
Weil's, 23 S. Broadway, Aurora.

STOCK HANDLER.
PARKE DAVIS & CO.
130 N. FRANKLIN.

SUPPLY ROOM CLERKS
Age 17 to 30. Five day week.
FIREMEN'S INSURANCE CO.,
205 W. Monroe, 5th flr. Dr. Du Brock.

SWITCHBOARD OPERATOR
for north side apt. bldg.; good trans. Permanent. Salary $82.50.
1246 Pratt-blvd. Bri. 4800.

Switchboard operator — Some typing exp.; must be neat, capable, serious-minded; good opp.; 40 hr. week. Sheldon Machine Co., 4258 N. Knox. Near Montrose and Cicero.

SWITCHBOARD OPERATOR on large multiple board; thoroly experienced. Good salary, good working conditions; 5 day week. Permanent.
Address H T 265, Tribune.

SWITCHBOARD OPERATOR.
Permanent pos. now available with reputable drug concern; excel. opport.; some typing; own cafeteria; time and ½ over 40 hrs. 900 N. Franklin, 5th fl.

SWITCHBOARD OPERATOR, TYPIST
Small board; loop office; pleasant working conditions. Hrs. 9 to 5, ½ day Sat. Give experience and starting salary. Address H Y 227, Tribune.

SWITCHBOARD OPERATOR
Exp. on PBX board; centrally located mfg. plant; steady position; gd. pay. Art Publishing Co., 2509 W. Cermak.

SWITCHBOARD OPERATOR.
Apt. hotel; conven. to trans. Gd. working conditions. Pleasant surroundings.
SHERIDAN SURF APTS.,
425 Surf-st. Bit. 7200.

Switchboard operator—Relief; on heavy 2 position board; also filing; good salary to start. Utah Radio Products Co., 820 Orleans-st. Whitehall 8400.

Switchboard opr., thoroly experienced, for all night work on large multiple board; good working cond.; good salary; perm. Address H Y 283, Tribune.

SWITCHBRD. OPERATOR AND TYP.
Near West side mfg. concern; steady work. Address H X 263, Tribune.

Switchboard opr.—Permanent position for expd. operator in south side co. $27.50. Call Vic. 1300, personnel ofc.

SWITCHBOARD operators—For S. Side hosp.; multiple board exper. pref. Day and eve. hours. Calumet 5399.

TELEPHONE OPERATORS
BEGINNING TYPISTS.
JUNIOR CLERKS.
ILLINOIS BELL
TELEPHONE COMPANY.
309 W. Washington-st., Chicago, Ill.

TELEPHONE GIRLS—Experienced on smaller boards. We teach you hotel operating and pay full salary while learning. Apply Phone Room, 5th Fl. PALMER HOUSE.

Telephone operator—Apt. hotel; good wages; day shift. Diversey 4440 or 2756 Pine Grove.

TRAFFIC EXPERIENCE.
Young lady to handle traffic and sales correspondence; permanent position with splendid opportunity. Call Mr. Knapp. Sup. 3868.

Typist—Full or part time; general office work, some shorthand preferred; experience not necessary; perm.; good wages; convenient location. Mon. 9636.

TYPIST
for order writing; 5 day, 35 hour week. 158 W. Hubbard.

TYPIST
Essential firm; pleasant office; perm. wk.; 5½ days. Mr. Charles. Wab. 3479.

Typist with light stenography—Essential industry located on south side; $30. Call Vic. 1300, personnel ofc.

Typing and filing—Hours 9 a. m.-3 p. m.; $30 per week. Address H X 77, Tribune.

Typists—Openings for exp'd tariff and commercial typists. Rayner Lithographing Co., 2054 W. Lake. Seeley 4710.

TYPIST—Knowledge of steno. helpful. Perm. 39 hrs., $30. Call Ran. 0047 or 2d flr., 54 W. Randolph.

Typist-office work—Part time, by nr. N. Side genl. contractor; $20 week. Erickson, 1018 N. Clark. Moh. 5577.

Typist—Policy writer; good opp.; excel. working cond.; 5 day week. Wab. 0960. Miss Stephany.

Typist and a Stenographer—Permanent positions. La Salle-st. broker. Address H Y 226, Tribune.

Typist—For motion picture concern; 5 day week; pleasant surroundings. 2d floor, 1307 S. Wabash.

Typists—No experience necessary; permanent positions. Apply Merchant Discount Co., 6236 S. Cottage Grove.

TYPISTS.
Good salary; excellent working cond. Travelers Insurance Co., Wabash 3000.

Typist—Filing; good opp.; $120 to start; Loop office; every other Sat. off. ADDRESS H Y 306, TRIBUNE.

Typist-switchboard operator real estate office; good opp. to advance; starting salary; $100 mo. Boulevard 3300.

Typist—For publishing company; pleasant surroundings; regular hours; good salary. 737 N. Michigan, Room 511.

Typist-bookkeeper—Loan office experience desirable. 40 hour week; good salary. Mr. Barry. Nevada 2134.

Typist—Insurance; interesting work; perm.; excel. conditions. Wabash 5463.

TYPIST-File clerk — Permanent; good opport. 104 S. Michigan.

Typists, billing and orders—No exp. Perm. pos.; good salary. Cal. 5630.

—Women—Stores and Offices—
TYPIST. DICTAPHONE OPERS.
OFFICE GIRLS. FILE CLERKS.
SECRETARY.
These positions are steady with nationally known organization.
DITTO, INC.
2243 W. HARRISON.

TYPIST.
FILE CLERKS.
GENERAL CLERKS.
40 hr. wk.; perm. pos.; good salary; also part time positions available.
ACME FAST FREIGHT, INC.
608 S. DEARBORN. HAR. 9567.

TYPISTS.
OFFICE CLERKS.
FILE CLERKS.
Perm. positions; good salary; chance for advancement; pleasant working conditions; excellent transportation. Superior 8400. Miss Witt.

TYPIST.
FILE CLERK.
GENERAL OFFICE WORK.
Ins. office; no exp. nec.; exc. opp. for advancement; every other Satur. off. Suite A-1547, 175 W. Jackson-blvd.

Typists, Checkers, File Clerks
Also piece workers and inserters. Perm. oppty. for advancement. Gd. sal., 5 day wk. Pd. vac. plus bonus. A. K. Buchanan, 309 W. Jackson. Room 906.

TYPISTS—CLERKS.
Age 20-35; typing in several depts., unnecessary in others. Mfr. essential. Permanent. Exc. post-war connection. Near Austin-Oak Park and Cicero. Phone Office Manager, Austin 1900.

TYPIST-COPYIST
Insurance Co.; loop office; exp. not necessary; must type 35 words min.; starting salary $115; perm. position; sal. incr. in 90 days. Har. 4771 Ext. 107.

TYPISTS
Loop location; starting sal. $120 per mo.; good opportunity for advancement; 1st increase after 60 days. Harrison 4766, Ext. 57.

TYPIST-STENOGRAPHER
Small office; war work; good pay. Ideal working conditions; S. W. side. Exp. not necessary. Give full details. Address H X 55, Tribune.

TYPIST—GENERAL OFFICE WORK.
Perm. position, 18-25 yrs. Paid vac.; new, mod. off.; pleas. working cond.; 1 blk. L. car line; nr. Lake-Ashland. Midwest Electric Mfg. Co., 1639 Walnut. Haymarket 2258.

TYPING—PART TIME
HRS. 5 TO 8 P. M.
ASSOCIATED TRUCK LINES.
509 W. ROOSEVELT-RD.

TYPING & GEN. OFFICE WORK
No exp. necessary; good pay and post-war opportunity. Reid Murdock & Co., 325 N. LA SALLE.

Typist—In office of old estab. school; not just war time job; perm.; splendid opp. for adv.; no age limit; 40 hr. wk. Liberal sick and vac. plant. Apply 100 E. Ohio, Rm. 416. Phone Del. 9202.

TYPISTS
Experienced or beginners; good pay.
BENDIX AVIATION CORP.
505 N. Sacramento-blvd.

TYPIST—ORDER CLERK
For purchasing dept. of machinery mfrs.; near loop. Monroe 4348. Miss Elsey.

TYPISTS.
Good at figures, for payroll office. Excellent opportunity.
WEBSTER PRODUCTS.
3825 W. Armitage.

TYPISTS [10]—GENERAL TYPING AND ADDRESSING. EARN UP TO $35 WEEK. PERMANENT POSITION. HOURS 8:30-5. STERLING SALES CO., 847 W. JACKSON.

TYPIST.
Wonderful opportunity; war work with post-war security; will train you to operate billing machine; good pay; bonus; low cost meals. Lak. 4700.

Typists—Steady work; good starting salary; overtime, hospital insurance, choice of day or night work.
DODGE CHICAGO PLANT,
Div. of Chrysler Corp., 7401 S. Cicero

TYPISTS
General Office Clerks
WESTINGHOUSE, 2211 W. Pershing

TYPISTS [3].
Type orders; lite work; exp. not nec.; no age limit; nr. loop; 5 day week; start $20 plus bonus later; give phone number. Address E S 478, Tribune.

Typist — Permanent; with old estab. firm. Pension plan and life insurance avail.; wk. vacation with pay in 1944. Jenkins Bros., 1514 W. Fulton-st. Hay. 8036.

TYPISTS.
Exp. unnec.; exc. advancement oppty.; 40 hour week; pleasant new office facing lake; best transp.; permanent. House of Vision, 30 N. Michigan-av.

Typists—Fast, accurate; perm.; for typing orders, statisitcs, stencils, invoices; essential industry; 40-48 hr. wk. Apply Mr. L. Boyd Wagner Co., 1440 W. Lake.

TYPIST.
Fine working conditions. Permanent position. Payroll experience an asset. Near loop. Phone Mr. Hellstrom, Monroe 5256.

TYPIST—With some stenographic experience, for sales office. 5½ day week Good working conditions. Good transportation. Position permanent. Phone Calumet 5773.

TYPIST.
Junior with some experience. Permanent position with good opportunity and starting salary; 40 hour week; Northwest. Address H P 120, Tribune.

TYPIST—GENERAL OFFICE CLERK
steady positions with opp. for advancement; good salary, pleasant working conditions. Parmelee Transp. Co., 300 N. Des Plaines.

TYPISTS [2] — Permanent positions with opportunity for advancement; 1 typing, 1 to learn to operate bookkeeping machine; 5 day week, 3d floor. 360 N. Michigan. Dearborn 8958.

TYPIST
Good at figures and detail. Apply 65 E. South Water-st., 12th flr. ESQUIRE.

TYPISTS-GENERAL OFFICE
5 day wk.; lite work, pleasant office nr. loop; vital bus.; perm. Need two; give phone. Address M 54, Tribune.

TYPIST
Some experience for loop office, 5 day week. Good salary and advancement. 175 W. Jackson, Room 841.

TYPIST-DETAIL CLERK
Perm. pos. in loop ins. office. Splendid opportunity, R. 601, 155 N. Clark-st. Miss Meyers.

TYPIST
General office detail; 40 hr. wk. Rapid increases. Portsmouth 6228.

TYPISTS
To write up orders, file, etc. Good beginner would be satisfactory. Laf. 7720.

TYPIST
for bookkeeping dept. in advertising agency. Apply 8th fl., 230 N. Michigan.

TYPIST AND FILE CLERK.
Woman part or full time; pleasant insurance office; loop. Phone Wabash 8522, Mr. Shoff.

Typist—Exper. not necessary; good oppor. for advancement; no Sat. work. See Miss Prosser, Room 941, 175 W. Jackson.

Typist — Will consider gd. beginner; steady empl.; pleas. cond.; 5½ day wk. Gd. starting sal. Ward Baking Co., 5659 S. La Salle. Nor. 5900.

TYPISTS AND CASHIERS.
Full or part time; pleasant office; permanent; with future. Union Life Insurance Co., 155 N. Clark.

TYPIST-Switchboard Opr.—For country club on outskirts of city limits; rm., board furnished. Call Miss Forbes, Niles 9500.

Typist-file clerk—For accounting dept. of advertising agency; attractive tower office. Apply 10-4, today, 36th floor, 221 N. La Salle.

Typist-Clerk — Familiar with railroad claim work; permanent position. Pacific & Atlantic Shippers Assn., 356 N. Halsted. Chesapeake 2121.

Typist or Fanfold Biller—Will train. 40 hr. wk.; excellent opportunity in transportation field. Truck Rail Terminals 400 W. Kinzie-st.

TYPISTS—JUNIOR CLERKS.
Steady positions with opportunity for advancement. Air cond. office. Chicago Title & Trust Co., 69 W. Washington.

Typists—Type invoic.; exp. not essential; perm.; security of post-war position; advancement. Wilson Jones, 3300 Franklin-blvd. Van. 7400. Mr. Tardy.

TYPIST.
5 day week; permanent; experience not essential; pleasant working conditions. 120 S. La Salle, Room 1320.

TYPIST
Excellent opportunity. Loop office. Gd. salary. Phone Franklin 8618.

Typist-biller—Permanent position; state age, exp., etc.; near Lake-Kedzie. Address H Y 133, Tribune.

TYPIST—FILE CLERK.
Steady position with post-war security. 5 day wk. Rm. 990, 536 S. Clark.

TYPISTS.
Pleasant working conditions.
175 W. Jackson. Rm. 1935. Wab. 6540.

Typist or steno.—Loop insurance office; good future for hi grade girl $130 to start. Address H Y 307, Tribune.

Typists—Saturdays off. Apply Accident & Casualty Insurance Co., 175 W. Jackson. Room 631.

TYPIST.
Permanent position; 40 hour week. 230 N. Michigan. Room 1320.

YOUNG GIRLS
for general office work. Steady. Good pay.
A. Sulka & Co., 6 S. Michigan.

Young girl to act as clerk in order dept.—H. S. grad.; no exp. req.; opp. for advancement; neighbhd. girl pref. STANDARD CAP & SEAL CORP. 1200 W. Fullerton. Diversey 4000.

AIRLINES CLEARING HOUSE
Wants intelligent young woman, adept at figures. Loop location; 5 days; exc. opportunity. Phone Central 7671.

ATTRACTIVE OPENING.
Permanent; full or part time work; excellent salary. Oak Park dept. store. Call Mrs. Deming, Sup. 4030, from 8-11 a. m. and 4-8 p. m., for appt.

SPARE TIME WORKERS.
Women for telephone sales work; work mornings or afternoons; salary 70c per hour. Call Miss Sheehan, State 0510, after 6 p. m.

WOMEN—Several, to do retail store shopping; experience desirable but not necessary; good starting salary. Apply 1 N. Pulaski, Room 501.

—Women—Stores and Offices—
OPPORTUNITIES.
Our RADAR and Communications equipment can save the lives of men you know if we get it to them soon enough.
If you have ability and initiative you can help on work which should prove interesting in one of these less usual occupations:
LABOR RELATIONS WORK—Analysis of govt. regulations and reports, personal and phone contacts with plant and union officials, records, and follow-up. Legal training desirable.
BUSINESS METHODS INVESTIGATOR—Analyzing clerical and office procedure, compiling bulletins, establishing standard practices.
LABORATORY ASST.—Tests and analysis of raw materials. Requires training in chemistry or physics.
DRAFTING—Electrical and mechanical drafting on RADAR and other electronic equipment. Experienced or beginners.
OUTPUT TRACING—Varied and active work involves maintenance of records, expediting materials, personal and phone contacts with department heads and others.
We also have various general office openings, such as typing, stenography, filing, record clerks, office machine operators, messengers, etc. We will train capable beginners on office machines, typing, or drafting.
WESTERN ELECTRIC
23d-place, Cicero. 39 S. State. R. 1102

RAILROAD OFFICE HELP
MILWAUKEE R. R.
Comptometer opers. $6.06 per day up.
I. B. M. MACHINE OPERATORS.
TYPISTS.
Timekeeping & Disbursement Accounting Clks.; exp.; $6.92 per day and up.
MISCELLANEOUS CLERKS.
SORTING CLERKS
MESSENGERS.
Free Milwaukee R. R. Suburban Trans.
ROOM 67, 2423 SOUTHPORT.

BUTLER BROTHERS
Calculator and Comptometer Opers.
Secretaries. Typists.
Stenographers. Junior Layout Clerks.
Ediphone Opers. Order Fillers.
Packers. Stock Helpers.
ALSO EXPERIENCED
Comptom. supervisor. Personnel Sec'y.
426 W. RANDOLPH-ST.

GENERAL ELECTRIC X-RAY
File Clerks. General Clerks.
Draftswomen. Typists.
Junior Stenos. Graphotype Opers.,
Addressograph Operator.
Ditto Machine Operator.
Clerk. Expediter.
Open Monday thru Saturday, 8-5.
236 S. DAMEN.

GENERAL ELECTRIC CO.
840 S. Canal-st., Rm. 530.
FILE CLERK—JUNIOR CLERKS.
DITTO OPERATOR
TYPIST.
EDIPHONE OPERATORS
STENOGRAPHERS.
Excellent working conditions. New air conditioned building.

Defense Plant Needs
INVENTORY—POSTING—SORTING CLERK.
RECEIVING—GEN. OFFICE CLERK
STOCK SELECTOR—ORDER TYPIST
STENOGRAPHER.
Union Special Machine Co.
416 N. FRANKLIN-ST.

3701 CORTLAND
Work at this location and save traveling time. [A strike is now in progress.] Part time wk. from 8 a.m. to 9:30 p.m. Full time: Stenos., typists, record, prep., and file clks., packers.
MONTGOMERY WARD
3701 Cortland. Open 8 a. m.-4:30 p. m.

CARNEGIE ILLINOIS
DITTO MACHINE OPERATORS.
FILE CLERKS.
GENERAL CLERKS.
JR. CLERKS.
MAIL CLERKS.
MESSENGERS.
STENOGRAPHERS.
208 S. LA SALLE, RM. 1527.

WHEN SCHOOL IS OUT.
for the summer you can be working here full time. Come in now and work part time until then. [A strike is now in progress.] Part time: sorters, sealers. Full time: layout artists, ediphone, ditto, and comptometer opers.
MONTGOMERY WARD,
618 W. Chicago-av.
Open to 5 p. m.; Mon. 7 p. m.; Sat. 2

OHMITE
4851 W. Flournoy, 1 bl. S. of Harrison.
Elliott-Fisher bkkpr. Stock clerks
Dictaphone opers. Draftswomen.
Kardex file clerk. Typists.
Nursery facilities, lunches avail.; easy to reach; Garfield L, Harr.-Cic. cars. Apply 8-5, Tues. till 9, Sun. 12-4.

BAUER & BLACK
TYPISTS.
MAIL CLERK. FILE CLERK.
COMPTOMETER OPERATOR.
CORRESPONDENT.
GENERAL OFFICE CLERKS.
2500 S. DEARBORN-STREET.
OR CALL VICTORY 3600.

HERE ARE GOOD POSITIONS.
Tearoom hostess, short hours.
File clerks. Stock girls.
Cashiers. Wrappers.
Day matrons. Record clerks.
Elevator opers. Buffet girls.
WE WILL TRAIN YOU.
Apply employment office, 11th floor
MANDEL BROTHERS

YOUNG WOMEN
OFFICE CLERKS.
STOCK CLERKS.
ELEVATOR OPERATORS.
SALESWOMEN.
Shoes, corsets, hosiery.
Accessories.
CHAS. A. STEVENS & CO., 19 N. State.

Marshall Field & Co.
TYPICAL OPENINGS:
Typists. Stenographers.
General Clerical Workers.
Cashier. Inspectors.
Switchboard Operators.
Apply Employment Office, 3d floor.

MONTGOMERY WARD
RETAIL STORE—Openings for General Office, Sales Clerks, Bus Girls.
DETECTIVE MILLINERY
COMPTOMETER OPERATORS
[A strike is now in progress.]
Apply Mrs. M. Smith, 619 W. Chicago.

NO EXPERIENCE NEEDED
TYPISTS.
STENOGRAPHER.
RECORD CLERKS.
OFFICE CLERKS.
FILE CLERK.
FAST TRANS. ON GRAND-AV.
Pioneer Gen-E-Motor, 5841 W. Dickens.

GIRLS—WOMEN
$150 MONTH START.
Tapers, coil winders, testers, wirers, machine shop helpers, drill press oprs., solderers, laminators, inspectors.
Ess. ind. Post-war fut. Periodic raises.
Electro Mfg. Co., 2032 W. Fulton

Advancem't, Post-War
File, mail, posting, dict. operators, jr. stenos, and credit correspondent.
THE DIVERSEY CORPORATION
Suite 950 53 W. Jackson-blvd.

WOMEN OVER 36
GENUINE OPPORTUNITY
Will train for permanent office positions. Clerical, typing, dictaphone, filing, billing, general office, experimental relief oper., mail. Good salary. Nice environment. Call Mr. Spier. Vic. 7400

NEEDED IMMEDIATELY
STENOGRAPHERS.
TYPISTS.
CLERKS.
FILE CLERKS.
PHEOLL MFG. CO.
5700 W. Roosevelt Rd.

Exceptional positions available for Stenos., Typists-Billers, Clerks. See Miss Jenny, Woman's Employment Dept., 4th floor, General office.
ARMOUR & COMPANY
Union Stock Yards.

ACME STEEL COMPANY
Needs
Typist Comptometer opers.
BEGINNERS.
CALL INTEROCEAN 9500,
LOCAL 250. AT 134TH AND PERRY.

WOMEN
up to 50 yrs. for neighborhood cleaning stores; no exp. nec.; $18.40 plus comm. weekly. Ph. Van Buren 5876.

WOMEN OVER 40
Experience unnecessary.
WESTERN UNION TELEGRAPH CO.
417 S. LA SALLE.

Young lady—With clerical and typing exp., accur. at figures. Good penman. Factory prod. office. Starting wage $31.20 for 48 hr. wk. Felt & Tarrant Mfg. Co., 1735 N. Paulina.

Young lady—Take complete charge of office and stockroom; able to supervise. State age, salary, and experience. Address H Y 241, Tribune.

Women—Light, pleasant, outdoor work. No selling. Full or part time. Address H Y 304, Tribune.

WOMAN—20 to 40, work in ice cream store on North Side; start at $25, increase in 4 weeks. Call Amb. 3272.

—Executives and Managers—
BUYER
for infants' and children's wear store; must know New York market; attr. sal. Address H X 266, Tribune.

ALTERATION help—Thoro. exp. on fine merchandise; 5 day week.
WEATHERED MISSES SHOP
950 N. MICHIGAN.

—Women—Professions, Trades—
Aircraft Assemblers
SHEET METAL RIVETERS
Cribben & Sexton, 700 N. Sacramento.

Alteration women and fitters—Exper. on ladies' dresses, coats, suits; year 'round wk. guar.; highest salaries paid. Sam Schuman, Inc., 305 W. Jackson.

ANALYST for research laboratory—Essential industry; 1 yr. H. S. chemistry required. Cal. 5391.

ARTISTS.
Experienced in painting flowers with lacquer; steady work; earnings $50-$75 per wk. and up, dep. on ability. APPLY 6TH FL. 320 W. ADAMS.

ARTISTS—For hand decorating on textiles. S. M. Ettinger Co. 241 W. Van Buren.

ASSEMBLY WORK
Man for light assembly; good pay; steady post-war security and oppty. AMCO, 1220 Randolph. Hay. 4170.

Assemblers — Bench work; day shift. 718 W. WASHINGTON-BLVD.

—Women—Professions, Trades—
ESSENTIAL WORK
TRAINED AND UNTRAINED
Think of the men you serve while working on our war products. We pre-warm aircraft engines and cabins with our ground heaters. Where would tanks, P. T. boats, the Douglas B-18, and Higgins boats be without our panels? Think of the big job our lubrication and equipment does for planes, boats, and land vehicles! And then there is the dramatic story of our radar products, our range and direction finding equipment, and our communications equipment. Working here at the bench on machines, in inspection, in the stock room or office, you have a fine insurance policy and hospitalization plan, a convenient credit union, good wages, and a 10% bonus on 2d and 3d shift.
STEWART-WARNER
DIVERSEY AND WOLCOTT,
2800 NORTH and 1800 WEST.
APPLY PERSONNEL OFFICE.
2811 N. WOLCOTT
8 A. M. to 4 P. M. DAILY.

ASSEMBLERS
PACKERS—SHIPPERS
LABORERS-STOCKMEN
Overtime; war bond production bonus. Essential industry. Earnings $31-$38.
CORY CO.
325 N. WELLS.

ASSEMBLERS. INSPECTORS.
TESTERS. INSTRUMENT READERS.
Girls and young women for light, clean, interesting work on aircraft instruments; $39 per week after short training period; 4 p. m. to 12:30 a. m.
CHICAGO FLEXIBLE SHAFT CO.
5600 W. ROOSEVELT-RD.

Assemblers, solderers, inspectors, punch press opr., drill press oper., cost clerk. Excel. sal., post-war future, in radio ind. Come prepared to work. Oxford Tartak Radio Corp., 3911 S. Michigan.

Assemblers, markers, and baggers—For cleaning establishment. Schumann & Co., 3960 Cottage Grove-avenue.

Beauty oper.—To teach, pract.; excel. oppty. for steady post-war position with the world's largest schools. Free training. Earn top salary. High school edu. Selan's System, 4101 W. Madison.

Beauty operators—Lp. or your neighborhood; gd. guaranteed salary plus comm.; should be more than $40 wk.; cold wave experts can make $50 wk. 6 E. Randolph. Rm. 203. State 8702.

Beauty operator—Gd. salary plus commissions; also Receptionist and Manicurist. BEST SALARY in city. 2609 W. Devon. Rogers Park 0065.

BEAUTY OPERATOR
$35 and comm. Strader Beauty Salon, New Field Bldg., 135 S. La Salle-st.

Beauty operators—Salary and comm. 5 day week. Carl's Beauty Shop, 18½ Lake-st., Oak Park. Home Dept. Store, 153 Broadway, Melrose Park.

BEAUTY OPERATOR — Exp'd; N. W. side; high class clientele; no eves Salary and comm. Wab. 6479.

Beauty operator—A-1 man or woman; steady; $40-$50. Rudy's, 3721 Southport. Buc. 3724.

Beauty oper.—Space for rent in beauty shop. Prefer girl from neighborhood. Paxton Beauty Shop, 2200 E. 71st.

Beauty operator and a manicurist—$35 and com., 5 days; excel. hours. 5408 W. Madison. Col. 3020.

BEAUTY OPERATORS.
Do you want to earn $50 wkly.? Condos, 1215 E. 63d-st., 12 to 4 p. m.

Beauty operator — Experienced; good salary; pleasant surroundings; vacation with pay; loop shop. Wab. 9314.

Beauty Operator—Exper., all around, full or part time; good pay. 7843 Cottage Grove. Vin. 4445.

Beauty operator—5 day week; $35-$40; part or full time. Moudre Beauty Shop, 4306 W. Madison. Austin 2223.

Beauty operator—Steady; 40 hour 5 day week; highest wages; vacation with pay. 3234 S. Halsted.

Beauty oprs.—Steady, exp.; 1 apprentice; gd. fin. wvr.; 1 sh. hrs.; 1 pt. tm. Guar. $35, or 80c hr. 745 Armitage.

Beauty operator—All around; also part time; 5 day wk.; gd. sal., or will rent space, equipment. Dea. 2294.

Beauty operator—Manicuring only. Hrs. 11 to 7:30. $25 wk. 58 E. Washington, R. 1812. Dea. 8871.

BEAUTY OPERATOR.
Permanent waver; can earn $40-$50 wk. $35 guarantee. 1232 E. 63d-st.

Beauty operator — Expd.; $6 a day. Countess Salon, 438 Diversey. Wel. 9070.

Beauty Opr. — Also [1] manicurist. High sal.; steady. M. Karl. Del. 4676.

Beauty oper.—Expd.; steady; $36 and comm. 1510 N. Pulaski. Spa. 8287.

Beauty operator—Expd.; 5 da. wk. good salary. Delaware 8123.

Beauty oper.—$38 per wk.; gd. work. condit. 6552 S. Halsted. Wen. 7060.

Beauty ops. [2]—$35 and comm. to start; 5 days; 40 hrs. 1952 N. Pulaski.

Beauty operator—Exp.; steady; $35 and comm. Packars, 1026 E. 63d-st.

BEAUTY OPERATOR—PART TIME. VERY GOOD PAY. HOL. 9400.

Beauty operators—2, at once; $35 wk. and comm. guar. Mans. 8349.

Beauty operator—Experience. Stephanie Beauty Shop, 3155 N. Linder.

Beauty operators—$35 and commission. Can make up to $65 week. Nev. 2213.

Beauty operator—Experienced; 5 days. Marie Lehn, 620 Grove, Evanston, Ill.

Beauty operator—All around; 5 day wk. full or part time. Briar. 5620.

BEAUTY OPER.—S. W. SIDE; 5 DAY WEEK, $35. HEMLOCK 6223.

Beauty operator—Experienced. 5 days. $40. Yards 7677.

BEAUTY OPERATOR OR SHAMPOO GIRL—EXPD. DEA. 7227.

BINDERY FORELADY.
Must have experience in book bindery; excellent opportunity. Good pay and free insurance. Address H Y 230, Tribune.

BINDERY GIRLS
War work; part or full time; overtime if desired, incl. week-ends. The Bee Bindery, 536 S. Clark. Wab. 1238.

Bindery Girls—No exp. nec., insert 1 sheet in booklet; learn in 30 min. Pay 60c per hour. Call Wab. 6603.

Bindery girl—Steady job; 40 hr. week. No machine work, mostly gathering, etc. Pleasant working conditions. Small shop; 70c hour. Central 9044.

CHEMICAL and PATENT ABSTRACTOR—Must be able to type; essential industry.
THE PURE OIL CO.
35 E. Wacker, Rm. 1944. Sta. 2100.

COIL WINDERS.
COIL FINISHERS.
Oppor. to start with newly formed Co. Excel. working cond. Top pay.
APPLY 735 W. OHIO-STREET.

Coil winders, finishers, pig tailing, laminators—Experienced preferred, but not necessary; day work only. Good pay. Electrical Windings, 910 W. Lake-street. Seeley 6400.

CURTAIN STRETCHER—Exp'd. full or part time, highest wages. Cavanna Cleaners, 3501 N. Ashland.

Dental assistant—In Oak Pk. office. Perm. position. Euc. 5543.

Double and single needle operators—Exp. on Wilcox Gibbs. Can earn up to $1 per hour. Steady. Illinois Garment Mfg. Co., 1219 W. Van Buren.

DRAFTSWOMAN—Plan for future by associating now with old established manufacturer automotive items. Essential industry. S. W. side. Call Sutter, Por. 6330.

DRAFTSWOMAN—In railroad office. Sal. $174. Address H Y 122, Tribune.

DRILL PRESS OPERATORS
DAY SHIFT.
WAR WORK. GOOD WAGES.
Standard Mfg. Co., 1662 W. Fullerton.

DOUBLE NEEDLE OPERS.
SINGLE NEEDLE OPERS.
Expd.; highest wages; exc. wkg. cond. 81 W. VAN BUREN. ROOM 306

ELECTRONICS INDUSTRY
Beginners. Will train.
Very high earnings. U. S. citizens.
CALUMET 1060.

ELECTRONICS
Light, interesting war work; sitting; rapid adv.; steady; all conveniences. 1319 S. Michigan, 7th floor.

Embossing press feeders, carver—Experienced greeting cards. Steady post-war future. Bockmann Engraving, 2222 N. Racine.

Envelope machine operators—With or without experience. Packit Envelope & Bag Co., 4225 W. Lake.

Factory work—Light; good pay; convenient trans. Chicago-Latrobe Twist Drill Works, 411 W. Ontario.

Factory girls—Light work; no exp. necessary. 6th flr., 521 W. Monroe.

Feeders, folders—Colored; for hotel ldy.; 55c hr., 40 hrs. 4868 N. Clark. Lon. 9452

FEEDERS, FOLDERS — 55c hour; steady work. 830 N. Pulaski.

Finisher—For custom pants. Good pay. W. Gorelik, 30 N. Dearborn. Rm. 714.

Fitter—Woman or man; experd. on coats and suits in specialty shops; steady job; high sal.
MORRIS B. SACHS.
6638 S. Halsted.

FITTER—Head of dress alteration shop. Retail specialty store. Excel. salary, permanent position. Address H T 268, Tribune.

FITTER—For better dresses. Good sal. Small shop. Address H Y 240, Tribune.

FORELADY
Corset exp. Capable training, supervising new operators. Salary open. 6th floor. 123 N. Wacker-dr.

FORELADY
Ladies' underwear; small factory; to handle operators; good salary and advancemt. Ph. Franklin 0666 for appt.

FUR FINISHER—Experienced. Apply Irving & Witt, 162 N. State-st.

Gen. hswk.—No ckg. or wind., asst. 3 yr. child. $20. Stay. Gra. 2399.

Hand Sewers — Salary. Time and ½ for overtime plus incentive plan. 411 So. Sangamon, 7th fl.

Housekeeper—Catholic rectory; 20 mi. W. of Chgo. 1 priest. Refs. Address H Y 256, Tribune.

Industrial nurse—Grad. Reg. in Illinois; 5 nites wk., 5 p. m.-1:30 a. m.; gd. pay, time and half over 40 hrs.; May 1 vacancy; essen. war wk. Grant Sheet Mtl. Wks., 2501 W. 24th-st. Law. 1533

[Continued on following page.]

IMPORTANT NOTICE.

War Manpower Commission regulations require that most employes must obtain a statement of availability from their present employer—or from the War Manpower Commission—before accepting a job with another employer. Determine whether you can obtain, or need a statement of availability. This will save your time and that of the employers.

—Women—Professions, Trades—
(Continued from preceding page.)

JOIN ZENITH RADIO NOW
in a war run by
RADAR AND RADIO
Housewives . . . Young Women
HASTEN VICTORY—DO YOUR PART
TEMPORARY, DURATION
OR PERMANENT JOBS
Desirable Working Conditions
Do Not Delay! Apply Now
ZENITH RADIO CORP.
6001 W. DICKENS-AV.
World's leading manufacturer

LABEL SEWERS

LAUNDRY PRESS OPERATORS

LAUNDRY HELP

LAUNDRY WORKERS

LAUNDRY PRESS OPERATORS

LAUNDRY SHIRT PRESS OPERATORS

Machine Operators

OPERATORS

PACKAGERS—ASSEMBLERS

THE SCHOLL MFG. CO.

PAPER BOXES
PHARMACY PAPER BOX CO.
3401 W. DIVISION

—Women—Professions, Trades—

BENDIX AVIATION CORPORATION
505 N. SACRAMENTO
TRAINEES
BURRING
DRILL PRESS
ASSEMBLY
INSPECTION
TESTING
LATHE
MILLING MACHINE
POLISHING
SOLDERING
505 N. SACRAMENTO

RADAR—RADIO

RADIO-RADAR

TELEPHONE SOLICITOR

WOMEN FOR WAR WORK

GIRLS—WOMEN
J. P. SEEBURG CORP.

GIRLS, 18-30

GIRLS FOR CANDY FACTORY

OPERATORS

GIRLS OR WOMEN

GIRLS

GIRLS—WOMEN

N. W. HOUSEWIVES, 18-45

—Women—Professions, Trades—

FOOTE BROS. GEAR & MACHINE CORP.
OPPORTUNITIES
Learn a Skilled Job
EARN MEN'S RATES
QUICK ADVANCEMENTS
LIBERAL INSURANCE
10% NIGHT BONUS
5219 S. WESTERN-BL.

MILLS
Mills Industries, Inc.
4100 FULLERTON-AV.

BRACH'S

THE CHICAGO SCREW CO.
1026 S. HOMAN-AV.

W. F. Hall Printing Co.
4600 W. DIVERSEY

MOTOROLA

COOK ELECTRIC CO.
2701 SOUTHPORT-AV.

CUTTERS RECEIVERS
SHIPPING CLERKS—Full-part time.
EASTMAN KODAK CO.
1712 S. PRAIRIE-AV.

GIRLS.
Book sewing machine opers.
Sewing mach. cut-off girls.
Tippers. Inserters. Collators.
Gathering machine helpers.
Exp. general bindery workers.
Inexp. help for all depts.
PERMANENT JOBS. LOOP DISTRICT.
BROCK & RANKIN.
619 S. La Salle. Apply 6th floor.

RUSSELL ELECTRIC CO.
RADAR-RADIO.
Armature testers and balancers.
Armature connectors and inserters.
Assemblers. Typists. Core pressers.
Stator winders and inserters.
Gauge cub attendant [nites].
Inspectors. Coil winders.
340 W. HURON-ST.

LOOP WAR PLANT NEEDS
EXPD. AND INEXP. OPERATORS.
Tapping Mach. Threading Mach.
Rechasing Mach. Testing Mach.
Counter Sinking Mach. Drills.
Milling, boring, sanding machs.
48 hr. week; 52 hrs. of pay.
Mfg. Industries, 30 W. Lake, 10th fl.

MAJESTIC RADIO NEEDS
ASSEMBLERS. SOLDERERS.
BENCH WORKERS.
LIGHT MACHINE OPERS.
Essential war time jobs with excellent post-war possibilities.
2600 W. 50TH

GIRLS AND WOMEN
FOR LIGHT BENCH WORK.
Assembling. Inspecting.
Soldering. Gauge testing.
Essential war prod. Base rate + piece work. Plenty overtime. App. in person. Jas. P. Marsh Corp., 2073 N. Southp't.

LIGGETT DRUG CO.
310 W. POLK-ST.
Our wholesale dept. can use Count Clerks, Order Fillers, Typists. Permanent; opportunity to advance. Time and ½ for hours over 40.

GIRLS
Wrappers, fillers, packers; no experience necessary; 60c per hr., time ½ over 40 hr. Vienna Beauty Products Co., 216 N. Clinton-st.

GENERAL LITE FACTORY
DRILL PRESS OPERATORS.
FIRST AID NURSE—TYPIST.
Haber Screw Mach. Prod. Co.
900 W. NORTH-AV. 2D FLR.

CORY CO.
ASSEMBLERS, PACKERS, HELPERS.
War bond prod. bonus; earn $29-$33 week; light, clean work; conv. loc.
325 N. WELLS.

GIRLS-WOMEN
Inspection and lt. factory wk.; 60c-85c to start. Crown Screw & Mfg. Co., 1534 W. Van Buren.

A-1 SEWING OPERATORS—For raincoats, aprons, money belts, etc. Earn piece rates $8 to $15 per day. Listen to our radio program W-G-N 10 p. m. Saturday. Zimmerman, 412 Orleans-st.

GIRLS—WOMEN
Light, clean assembly work. Full or part time. Essential; loop location. MR. BLAIR. STATE 1441.

LEARN RADIO WORK
A fascinating job helping to build vital communications equipmt.; highest pay. Admiral Corp., 3815 Armitage-av.

GIRLS
Light factory work; no exp. necess.; steady; gd. pay; time and ½ for overtime; gd. tr. HOLLOWAY CANDY CO., 308 W. Ontario-st., at Franklin-st.

GIRLS OR WOMEN
for light factory work. Steady position with overtime pay after 40 hours. Apply 2501 Washington-blvd.

GIRLS AND MEN
for laundry wk.; good pay; exp. not nec.; stdy. wk. Apply Hotel Sherman Laundry Dept., 5th fl., 131 W. Lake-st.

YOUNG WOMEN
with beauty operator's background, for position as asst. manager. Apply CARSON PIRIE SCOTT & CO., Beauty Salon, 3d floor.

WOMEN AND GIRLS—Any age; full or part time; day or nite; wrapping cakes and pies. Hi-school students; Saturday, Sunday, and afternoon hours. Farm Crest Bakeries, 4550 W. Jackson.

WOMEN—GIRLS—WHITE
No exp. nec. Clean, light work. Good starting rate. Autom. increases. Regular rest periods. Good transp. Grow with plant. 1901 S. Indiana-av.

GIRLS—WOMEN.
A few permanent positions open for girls or women, preferably with greeting card and bindery experience.
Tablet & Ticket Co., 1021 W. Adams.

GIRLS
Pleasant, light factory and assembly work; with overtime; no exp. necessary. Apply 4343 Ravenswood-av.

GIRLS
Manufacturing and assembly war work. 56c, plus overtime.
RANDOLPH LABORATORIES, INC.
8 E. Kinzie [2 blks. from Loop].

Women—Young; for Ludlow work; experience desired but not necessary. Div. 7873.

HOUSEWIVES—To work in war plant between 9 a. m. and 3 p. m. Exper. not necessary. 4500 RAVENSWOOD.

—Women—Household Help—

COOK. GEN. HSWK. $100 MONTH

COLORED GIRLS, $22.50

GEN. HSWK.—2 ADULTS

dren; gen. light work; no laundry; own rm., $25. Buck. 5383.

Girl or woman—Gen. hswk.; no laundry, cooking; go; top salary. Pla. 7848.

Girl—Desiring good home; no laundry; own room, bath. Buc. 1431.

GOVERNESS or children's nurse—Exp., in courteous, considerate home; exc. salary. Bit. 7425.

Housekeeper—General housework; some cooking; assist with child; good salary; go or stay. Irving 1672.

Housekeeper's assistant—Gen. cleaning and ironing; 12 noon through dinner; 5 day week; $16. Buc. 0468.

Hsekpr.—Elderly, for rmg. hse. kitnt. apt.; sal. 905 Dakin-st., 12 to 8.

Housekeeper—Working small rooming house. All kit., rm. & sal. Edg. 4340.

Housekeeper-maid — Small furn. apt. bldg. Hours 9-5. $125 mo. Bit. 2822.

Hsewk.—Light; stay or go; own rm., $20. Stern, 5821 N.St.Louis. Key. 7927.

Housekeeper — Motherless home; 3 adults; stay. 3742 Addison-st.

Housekeeper—Empl. mother; 2 child.; good home; $18 week. Cicero 553.

Housekeeper—Competent; $20 wk.; stay or go. Sun. off. Pal. 5360, aft. 7 p. m.

Housework—Light; adult family; hours 1-5. 4 days week. Nev. 1666.

Laundress — 2 days a week; steady; refs. Plaza 3456. Call 9 a. m.-12 noon.

Maids—Highest pay; day or weekly; exp. not nec.; no hvy. work; ldry. or windows; no Sun. work; uniforms furn. free; good work. cond. Mr. Crawford. 824 W. 62d-st. Normal 7890.

Maid—Experienced; white; care for 2 small children; perm. home; pleas.; no laundry or ironing; advancement for raise after 1st mo.; 2 days wk. off with pay. Call Ked. 6774.

Maid—Wh.; good cook; gen. hswk.; 2 adults; spend summer on farm nr. Chgo. and Florida in winter; highest wages. Lin. 3377.

MAID-COOK, $32.50 UP
White; housework; 2 in family; fine room. Phone Franklin 2620.

Maid—Either morns. for cleaning or afternoons for dusting and serving dinner, 6 or 7 days wk. Other help. Russell, 4901 Greenwood. Drexel 6651.

Maid—Expd.; white; perm.; 8-1; no Sun.; adults. Edgewater Beach apts., 5555 Sheridan-rd. Kneip, Lon. 1982.

Maid, 2d — White; references; top wages; own room; 2 others employed. Phone GLENCOE 644, reverse charges.

Maid—$25-$27; wht.; lt. hswk.; child 3½; rm., bath; op. Linc. Pk. Lin.8249

Nurse maid—White; real oppty. for refined, intelligent person; 2 children, 6 and 2; pleasant Lake Shore-dr. home; highest salary. State age, ref., exp. Address H X 257, Tribune.

NURSEGIRL
Assist with 2 children; own rm., bath; other help; $20. Kenwood 0470.

NURSE—White; experienced; care of boy 3; other help; $25 weekly. 5000 Cornell. Fairfax 4859.

Nurse maid—Complete charge 14 mo. child; mother employ.; some knowl. ckg.; other help; gd. sal. Dea. 6513.

NURSE OR WOMAN—CARE CHILD 1 YR. LT. HSWK. OTHER HELP KEPT. TOP SAL. STAY. BIT. 4883.

Nursemd.—25-45 yrs. Wht.; 1½ yr. old. Good salary. Stay. Bit. 5234.

Nursegirl—Expd.; care 15 mo. child; stay or go; $15. Wel. 9343.

Prac. exp., infant nurse—Priv. rm., bath, radio included. Fai. 0773.

STUDENT or Employ. Girl—Rm., board. and salary in exchange for light household duties. She. 4291.

Woman—White; for general hswk. and care of 6 year child; personal laundry. $25 per week; sub. 6 rm. home. References required. Call Monroe 0203 for interview.

Woman—Age 35 to 45; competent to care for elderly ladies and assist grad. nurse; $85 per mo. and maintenance. PHONE BUCKINGHAM 3034.

WOMAN—GEN. HOUSEWORK
Mid. age acceptable; asst. care child; no ckg. or ldry.; own rm. Lak. 7713.

Woman—Hotel apt.; 3 year old child; no windows, no cooking; ref. req. Top wages. Long, 8300, Apt. 605.

Woman—For gen. hsewk.; exp.; modern country home; own room; family of 4; $25. Call Hinsdale 2179 collect.

Woman—Experienced for cleaning, 4 day week. 10 a. m. thru dinner; stay 2 evenings. $20. Bri. 7576, aft. 5 p. m.

WOMAN—ASSIST 15 MO. GIRL; very light housework; room, bath; other help. $23 week. Buc. 7147.

Woman — Assist with semi-invalid; short hours; 6 days. She. 3593.

Woman—To look after 2 children; rm., board and $10 per wk. Ph. Mer. 8947.

Woman, light houework, 4 rms., no laundry; 2 adults; stay or go. Spa.9023

Woman—Mid. aged, care for mthless. hm. 1 child 9, for rm., brd. Hyd. 9151.

Woman—Any age, small, clean rooms. hse. Stay or go. 2822 N. Cambridge.

—Women—Couples—

Couple—Expd., to take complete charge of 7 rm. hse.; no furnace work or driving necessary; own private quarters; permanent position and exc. wages to proper party. Midway 9382.

Couple—For small country home; no ldry.; pri. rm. with twin beds.; pri. bath; rad.; use of car on days off; fam. 2 child., 2 adults; $125 per mo.; easy work. Ph. Austin 3146.

Experienced couple or cook and maid—Permanent; country, nr. Chicago; good wages; family of 3.
Address H X 157, Tribune.

COUPLE — White; top salary; wife cook; husband, butler and driver; your own separate home; lovely country. Barrington, Northup, Randolph 9367.

Couple—Exper., for small place in Wheaton; high wages; 2 in family; no washing; lovely rm. and bath. Must have good references. Central 4611.

Butler and cook—Lovely North Shore home; top wages; fully exp. Ph. Delaware 6100 [daytime].

Couple—For home on lake, S. E. Evanston. Refs. Johnson. State 8560.

—Women—Couples—

—Women—Hotels, Restaurants—

BUS-COUNTER GIRLS AND DISHWASHERS

CAFETERIA HELP

CAFETERIA HELPERS

CAFETERIA COUNTER GIRLS

CARDERS

BISMARCK HOTEL

CASHIER—FLOOR LADY

CASHIER-BOOKKEEPER

CASHIER

CLEANING WOMEN

CLEAN-UP WOMAN

COLORED DISHWASHERS

COLORED GIRLS

PALMER HOUSE

neighborhood, saving carfare and traveling time. Neisner Bros. 411 E. 47th.

Cook—Good pay; no Sundays. Febo Italian Restaurant, 2501 S. Western.

Cook—General. Apply Dutch Mill Tearoom, 1636 E. 55th-st. Fai. 0840.

Cook—Good at short orders; day work. good pay. 2349 N. Halsted.

Cook—Steam table work; no Sun. or holidays; exc. salary. 18 S. Clark.

COUNTER GIRLS
Hours 8 a. m.-4:30 p. m.
HOSTESS
No Sun.; gd. sal.; meals, uniforms.
HARDING'S, 68 W. MADISON.

COUNTER AND SALESGIRL.
Apply Mr. Pope, Cafeteria, Pullman Standard Car Co., 130th and Calumet Harbor, or call Bayport 3200, ext. 226.

COUNTER WORK
Good salary; pleasant working conditions; loop or south side.
Apply 307 N. Michigan-av. Rm. 820.

Counter woman—Exp. not necessary; excel. working cond.; start $5-$6 day; meals; full or part time; rapid advance. with higher sal. Apply after 7 p. m. Elliott's, 534 W. 55th.

COUNTER GIRLS
Coffee shop; days only, no Sun. or hol. $24 and meals; essential industry. STOP & SHOP, 16 W. Wash., Rm. 530.

COUNTER GIRL
Pleasant working conditions; small fountain; no Sun.; day hrs.; good pay. Monroe Sand. Shop, 433 N. Michigan.

Counter woman—Lunches; white or colored; with or without exp.; steady. good salary. 12th Street Store, Roosevelt and Halsted.

Counter work—Evenings 4 to 12; no exper. nec.; defense plant cafeteria. Cratty Bros. at Foote Gear, 5335 S. Western.

Counter and grill man—Small shop; top sal. Wiley's Grill, 4804 W. North.

DINING ROOM ATTENDANTS
JANITRESSES.
ILLINOIS BELL TELEPHONE COMPANY.
309 W. Washington-st., Chicago, Ill.

Dishwasher—No Sunday or holidays; Meals and uniforms. Good pay. Miss Mau's Restaurant, 3215 W. Harrison.

Dishwasher—Good pay; afternoon shift; con. trans. Chicago-Latrobe Twist Drill Works, 411 W. Ontario.

DISHWASHERS AND BUS GIRLS—No Sundays or holidays; highest salaries. 18 S. Clark-st.

DISHWASHER — $24 WEEK AND MEALS; 6 DAYS. KEYSTONE 2357.

DISHWASHER—7:30 a. m.-3:30 p. m. No Sun.; $20. 1950 Pershing-rd.

Dishwasher—Woman or man; meals. Hoffman's, 3819 Broadway.

Dishwashers—$27.50 per week. Monadnock Coffee Shop, 53 W. Jackson-blvd.

ELEVATOR OPERATORS for prominent downtown club; good pay, exc. meals, paid vac., Xmas bonus, free hospital ins. Exc. opp. See Miss Morgan, 320 Plymouth-ct., 3-5 p. m.

ELEVATOR OPERATORS
Colored; Croydon hotel. 616 N. Rush. Call or see bell captain. Del. 6700.

Elevator operator—White; good hours. PLAZA HOTEL, 1553 N. Clark.

FLOOR SUPERVISOR
VEGETABLE COOK.
Good salary, meals; no Sunday or holidays. W. C. Philips, Harmony Cafeteria, 15 S. Wabash.

FOOD CHECKERS
GOOD SALARY AND MEALS.
HOTEL AMBASSADOR,
1300 N. State. Mr. Osweiler.

FOUNTAIN-CIGAR COUNTER.
20-45, exp. not necessary; 60c hr.; afternoon or evening shift. 113 E. Pearson, 1 blk. n. of Chicago and Mich.-av. U.S.N.R. Ask for Miss Rheyhard.

FOUNTAIN GIRL
Exp. with high type clientele; meals and uniforms furnished; $120 mo.; exc. tips. Lobby Drug Co., Sherman Hotel.

FOUNTAIN GIRL
Good salary; good tips. Days. Hours. 11 a. m.-8 p. m. We guarantee $35 week. Edward's Restaurant, 3807 Broadway.

FOUNTAIN WOMEN.
Work nr. your home; 3401 Lawrence at Kimball. Save time and carfare; good pay; steady; opp. to adv. Apply Mgr., LIGGETT DRUG STORE.

FOUNTAIN GIRLS
Need 2 for straight shift; top wages, meals; on near north side. Apply: O'CONNELL'S, 422 E. Grand.

FOUNTAIN HELP
Exp. or inexp.; gd. wages; meals and uniforms furn.; 5½ days; no Sundays. Mr. Elmore, 3d floor, 19 S. La Salle.

FOUNTAIN girls-women—18-45; for drug store fountain; salary $27.50; uniforms, choice of hours. Sarasin Drugs, 63d and Kedzie.

Fountain Girls—Full or part time. $30 wkly.; meals, uniforms, and tips. 501 Diversey.

Fountain Girls and Waitresses—$25; good tips and meals furnished. Barker Drug. 1100 Argyle.

Fountain help—Good wages, uniforms furnished. Call or see MR. GILISON at Airport. Portsmouth 7561.

Fountain girls—No experience necessary; top salary; no nights or Sunday work. Neisner Bros., 1252 S. Halsted.

FOUNTAIN OR COUNTER GIRLS — $30 WEEK. MEALS, UNIFORMS; 5½ DAYS; NO SUN. 74 E. JACKSON.

Fountain girl—Experienced; full time; uniforms furnished; good pay. W. E. Barnes & Sons. 7900 Ingleside.

Fountain woman—Short hours. Dutch Mill Tearm., 1636 E. 55th-st. Fai. 0840.

Fountain girls—$32.50; days; Sun. off. Wales, 228 S. Michigan. Web. 3485.

General hsework.—Good hours; in girls' club; good pay; stay or go. Del. 0489.

GLASS and silver washer—7 a. m.-3:30 p. m.; no Sundays.
Eiler Restaurant, 327 S. La Salle.

Grill-sandwich woman—Good salary. White Mansion, 1600 E. 75th-st.

Women — Hotels, Restaurants

GIRLS FOR NIGHT AUDITING.
MAIL AND INFORMATION GIRLS.
ELEVATOR GIRLS.
SODA FOUNTAIN GIRLS.
SANDWICH GIRLS.
LINEN ROOM WOMEN.
INSPECTRESSES.
MAIDS AND CLEANERS.
MORRISON HOTEL
APPLY PERSONNEL OFFICE.
ROOM 348.

GRIDDLE GIRL
Exp., gd. sal. meals, no Sun. or hol. Harmony Cafeteria, 845 S. Wabash.

HOSTESS—EXPD.
Also DINNER WAITRESSES; Expd. Apply Miss Sampson, Tonty Coffee Shop
LA SALLE HOTEL

HOTEL MAIDS—COLORED
Exp. or inexp.; no Sun. or hol.; perm. pos.; liberal sal. Granada Hotel, 525 Arlington-pl. Lin. 4780.

HOTEL MAID.
TOP SALARY
Pleasant work. Good transportation. 6214 Winthrop. Sheldrake 1600.

HOTEL MAID.
HIGHEST WAGES PAID
Full time or part time.
4536 Magnolia. Longbeach 1885.

HOTEL MAID—$80
5½ day wk. No kitchenette. Gd. trans. Call Longbeach 7040.

HOTEL MAIDS, $80
No Sundays or holidays. New Park Hotel, 1547 E. 67th-pl.

Hotel maids—Colored; no Sunday work; good pay; high class residential hotel. Lansing Hotel, 1036 N. Dearborn-pkwy., Whi. 4080.

HOTEL MAIDS.
HIGHEST WAGES
Wkly. or daily. 1246 Pratt. Bri. 4800.

Hotel Maids — For near north side hotel; salary $83.20 per mo. No Sunday work. 14 W. ELM.

HOTEL MAIDS.
For high class Nr. North Side hotel. No Sun. work, $83.20 mo. 14 W. Elm.

Hotel clerk—5 to 10 p. m. Switchbrd. 6 days. Longbeach 8032.

Hotel maids—Colored; 7 hours; no Sun. 4358 Drexel-blvd.

HOUSEKEEPER
Small South side hotel; permanent. 4900 Blackstone. Kenwood 9606.

HSKPR.—Working; white; exp.; small, excl. furn. apt. bldg.; 2½ rm. apt. and $60 mo. Address E S 501, Tribune.

INSPECTRESS.
Also maids and cleaners; no exper. necessary. Apply linen room, Southmoor, 67th and Stony Island.

KITCHEN WOMEN.
STEAM TABLE WOMEN
for loop bank cafeteria; no Sundays or holidays; time and ½ for hrs. wkd. over 40. Meals and unif. furn. Apply Lobby Inform. Desk, 231 S. La Salle.

Kitchen work—Part time; 11 a. m.-4 p. m.; no Sat. or Sunday; good pay, lunch and uniform free. Milk Foundation, 75 E. Wacker.

Laundry woman—White for hand ironing in small institution laundry; good salary, room and board. Wilmette 351.

MAIDS—NO SUNDAY
KITCHEN HELPERS,
Vegetable work and counter girls.
ABBOTT HALL
710 LAKE SHORE-DRIVE.

MAID—EXP., $87.50.
INSPECTRESSES, EXP., $114 MO.
Apply housekeeping dept.
WAITRESSES—NIGHT CAPTAIN.
Experienced—Colonnade Room.
Edgewater Beach Hotel, 5349 Sheridan

MAIDS—CLEANERS
S. S. hotel; hrs. 8-4 p. m. or 3:30-11:30 p. m. $83.20 mo., plus tips, uniform. See Miss Greene.
5454 South Shore-drive. Plaza 1000.

MAIDS
So. Side apt. hotel, $80 per mo.; no Sundays. Mayfair Hotel.
5498 HYDE PARK-BLVD.

MAIDS
Colored Women Over 30. Good Pay. 44 hr. week. Pleasant working cond. PARKLAND HOTEL, 1550 E. 63d-st.

MAIDS
For small so. side residential hotel; no Sundays or holidays; $80 mo. Bedford Villa Apts., 7130 Cyril av.

Maids and cleaners — No experience necessary; no Sundays; $74 per month. Apply linen room, Southmoor Hotel, 67th and Stony Island.

MAID, $3
Near N. Side. Furn. apt. bldg. 420 Surf-st. Buckingham 6644.

MAIDS.
SCRUBWOMEN.
Good hours and Good Pay.
Chicago Athletic Assn., 12 S. Michigan

MAID, $3
Near north side apt. hotel; good transportation. 428 St. James-pl. Lin. 2860.

Maid—Any age, need not speak English. Highest pay plus bonus. Good tips; light work; 7 hr. day. No Sun. or holidays. Call Manager, Kedzie 7000.

MAID.
Make beds and cln. rms. in Y. M. C. A. residence. Will train; $80 per month. Duncan Y. M. C. A., 1515 W. Monroe.

MAIDS—White or colored; gd. salary. Apply housekeeper;
Wedgewood Hotel, 6410 Woodlawn.

MAIDS—White or colored, for apartment hotel; no Sundays or holidays; $21 week. 228 E. HURON-ST.

Maid—White; $90 month; 45 hour week, 6 days; no experience necessary. 1533 Madison.

Maids—White or col.; steady; good sal. Call Mrs. Hannah, Mich. 5400. 1211 N. La Salle.

Maid—White or colored; 5½ days, short hours; $85 mo. Sherman Manor, 4024 N. Ashland. Div. 9195.

Maid—Colored, for straight hotel work; salary, $70 month; experience not nec. 4114 Washington. Van 7300.

Maids—Good hours; good pay; no Sundays; full or part time; 4th floor. Lawson Y. M. C. A., 30 W. Chicago.

MAID—8 hour day; no Sat. or Sunday. $80, pay twice monthly. 5541 N. Kenmore. Apt. 202.

Maids—Wh.; or colored; for apt. hotel. no Sundays or holidays; good pay and bonus. Kedzie 8782.

Maids—$78 mo.; pleasant wkg. cond. Refs. Hotel Wacker, 111 W. Huron.

Maid—White; no. side hotel; sal. and apt. 4544 Hazel. Lon. 7241.

Maid—Colored or white; gd. pay; easy job. 4615 Malden. Lon. 4763.

Maid—White or colored; no Sun. or holiday work; $20 wk. 4725 Sheridan.

Maid—9:30 to 4:30; no Sundays or holidays; good job. 1226 N. State.

MAID.
ONTARIO HOTEL, 620 N. State-st.

Maid—5-2 rm. apts. per day; ½ day Sat.; no Sun.-hol.; $80. 944 Montrose.

MAID—No Sun. $80 mo. Bitt. 2300. Monterey Hotel. 4300 N. Clarendon.

Maids—Wht. or col.; 8 hrs.; no Sun.; gd. wgs. Marlow apts., 4520 N. Clifton.

Maid—Live in; split shift, Girls' club. 2155 W. Pierce. Humboldt 1007.

PANTRY GIRLS
DAY OR EVENING.
HENRICI'S RESTAURANT.
67 W. Randolph.

Pantry Girl—Dishwashers
Light work. Apply Steward.
HOTEL ATLANTIC, 328 S. CLARK.

PASTRY COOK.
Hotel Hayes, 64th and University.

SALAD WOMAN
For high class tearoom; good salary. Apply at 1629 Orrington-av., Evanston.

Salad and sandwich girl—Exp. Days. No Sun. or night work. Meals and uniforms; $38 to start. 333 N. Michigan-av. lobby. Web. 0588.

Swbd. opr.—For residential apt. hotel; will train capable girl.; sal. $85.33 per mo. Apply 7100 South Shore-dr.

Swchbd. oper.—6 days; gd. sal.; rm. option. 5046 Winthrop. Lon. 1115.

Switchboard operator — Will consider one without recent exp. or beginner. Alcazar Hotel, 3000 W. Washington.

Telephone oper.—Relief, 3 days week. Illinois Athletic Club, 112 S. Michigan.

Waitresses and part time girls—Average $45 a week; no Sundays. Avenue Cafe, 109 N. Oak Park-av., Oak Park.

WAITRESSES—EXPERIENCED.
ISBELL'S,
1435 HYDE PARK-BLVD.

WAITRESSES—Wht.; 11:30-2:30 p.m. Business Men's Club in loop; 5 day wk.; no tips. Call Cen. 3101 for interview.

WAITRESS—No Sun., hol. or nites; also short hrs., 11-5. Good sal., tips. Market Luncheonette. 1427 S. Racine.

Waitresses—Day or night hours; meals and uniforms furnished.
Presto Restaurant, 4752 N. Western.

WAITRESS—Morning hours; top wages, meals, and uniforms.
Voigt's Restaurant, 6309 S. Halsted.

Waitress—Good salary; very good tips. Full or part time. KLAS RESTAURANT, 5734 W. Cermak-road.

WAITRESSES—2.
No Sunday work. No liquor.
28 N. DEARBORN.

Waitresses—Excellent salary, tips, mls. Knickerbocker Hotel. Superior 4264. Miss Lamm.

Waitress—Fountain exper.; gd. hours; good pay; bonus for satisfaction. DRUG STORE, 1001 E. 61ST-ST.

Waitress—Some exp. preferred; 8 hours; no Sundays or holidays; to work in small diner. Call Vic. 3332.

Waitresses wanted for country club immediately. Sun. 2180.

WAITRESS—10-5:30, Sat. to 3; no Sun. or hol. 600 W. Lake-st.

WAITRESSES—Night or day wk.; $30 week average. 6018 West North-av.

Waitresses—Exp.; $25 wk., meals, unif. No Sundays. 428 S. Halsted.

Waitress—Exper., days; excellent tips. Apply Town Pump, 6348 N. Western.

Waitress—11 a. m. to 7:30 p. m. $24+ meals, tips, linen. 24 E. Jackson.

WAITRESS—Evening dinner. Plaza Hotel Restaurant, 1543 N. Clark.

Waitresses, expd.—Good salary, meals, and uniforms. 7856 Cottage Grove.

Waitresses—Day or nights.
White Mansion, 1600 E. 75th-st.

Waitress—Day or nights; good wages and tips. Rickett's, 103 E. Chicago.

Waitresses—Good pay; no Sunday. Jack'sSandw.Shop, 5127 Cottage Grove.

Waitresses—2; exp.; 5½ days wk. $28. 612 W. Van Buren.

-Women—Hotels, Restaurants-

WAITRESSES
Short hours or full time.
LUNCH GIRLS. WEEK-END GIRLS.
Experienced. Good pay. Good tips.
Good meals.
RICKETT'S, 103 E. CHICAGO.

WAITRESSES—COLORED
SANDWICH GIRLS; FOUNT. HELP.
Full or part time; experience helpful; uniforms furnished; top salary.
STINEWAY DRUG CO.,
1104 S. WABASH, OFFICE 5TH FLR.

WAITRESSES.
Good salary and tips.
No Sundays or holidays.
HENRICIS' DINING ROOM,
Merchandise Mart Bldg.

WAITRESSES
Lunch, dinner, or long hours.
Big tips; good salary; no Sunday.
Block's Restaurant, 116 E. Cermak-rd.

Waitresses wanted—At the Parkway Tea Room, 723 N. Michigan-av.; good wages, uniforms furnished, and meals. No Sundays or holidays. Call betw. 9 and 11.

WAITRESSES.
Choice of hours; full or part time; salary, meals, uniforms; will train.
FRED HARVEY LUNCHROOM,
UNION STATION.

WAITRESSES
Excellent salary, tips, and meals.
Good working conditions.
ISBELL'S, 940 RUSH-ST.

Waitresses—No nite or Sunday work; long or short hours avail.; meals and unif. furn.; gd. pay; pd. vac.; basement lunchroom. Men's Store.
CARSON PIRIE SCOTT & CO.

WAITRESSES
Full or part time; good hourly wage; meals and uniforms furnished.
DE METS, INC. 312 W. Madison.

Waitresses—Experienced; loop restaurant; 5 p. m. to 12 a. m.; 40c per hour; uniforms and meals. Apply Triangle Restaurant, 194 W. Randolph-st.

Waitress [1]—Excellent salary, tips, and meals; hours 8 a. m.-4 p. m. No nights, Sundays, or holidays. Apply the Grill, thru Lobby, 844 Rush.

WAITRESS.
Brkfst., lunch only; 8 a. m.-4:30 p. m. No nights, Sat., Sun., or holidays. Also one for short hrs. Hay. 9121.

WAITRESS
Salary, meals, uniforms. Good tips. Steady. Ricketts, 2727 N. Clark.

Waitress—Days or nights; good salary, uniforms, and meals furnished. Albert's Grill, 813 N. Ashland.

WOMAN BAKER
FOR INDUSTRIAL CAFETERIA
to make sheet cakes and sweet rolls.
Top wages and meals.
MR. WALSH. 366 W. Adams-st.

WOMAN—WHITE; prepare lunch for 18. Essential industry. 10-2. 5 day week. Near Michigan-av. bridge. Give age, address, phone, etc.
Address H Y 300, Tribune.

Woman—Capable, for receiving room in north shore hotel; exc. working cond.; good salary; free insurance. Homestead Hotel, 1625 Hinman-av., Evanston.

Woman—To help in kitchen of small club; no responsibility; room & board; good wages. Year round job. Call MRS. BENNER, Lake Forest 121.

Woman or Girl—White or col.; counter and kitchen work. Meals, uniforms. George Williams College, 5315 Drexel.

Woman—To make coffee and assist with dishes. No exp. necessary. $5 day and meals. Elliott's, 534 W. 55th-st.

Marshall Field & Co.
TYPICAL OPENINGS.
Food Preparers. Counter Service.
Swing Workers. Assistant Cooks.
Steam Table Workers.
Dishroom Workers. Bus Girls.
Food Runners. Dessert Girls.
Apply employment office, 3d floor.

HIGH SALARIED POSITIONS
WITH OPPORTUNITY as:
Fountain women—Sandwich girls.
Counter girls—Waitresses.
Managers—Assistant managers.
Bus girls and porters and dishwashers.
Cigar clerks.
LIGGETT DRUG STORES
Employment office, State and Madison.

GOOD pay, GOOD tips, GOOD meals.
EXPERIENCE NOT NECESSARY.
We will train you for waitress, sandwich making, pie, salad and steam table; hours to suit; uniforms furnished and laundered. Apply any time, 9 to 5. 174 W. Randolph-st. [second floor].
B/G FOODS, INC.

Older women—To operate automatic dishwasher; also night clean-up work; big discount on meals; uniforms furnished and laundered.
Forum Cafeteria, 64 W. Madison

—Saleswomen—

TOILETRY SALESGIRLS
We have a position for you at an excellent salary, plus liberal comm.
WALGREEN'S, 6 E. Randolph, R. 205.

CANVASSERS.
Come in and we will close 2 out of 3 leads for you; celotex rock wool and roofing; salary and comm. Apply to 1 p. m. 7612 Cottage Grove. Tri. 2530.

3 girls—18-23, free to travel—Circulation work. Must be neat. Prefer girls with H. S. education. Drawing account; expenses advanced. Call 1104 S. Wabash, Room 80. Mrs. Crobarger.

SWING SHIFTERS OR HOUSEWIVES. Work from 10 a. m. to 2 p. m. each day; earn $40-$50 week comm. extra. Appointment work; estab. terr. Phone REALSILK, Franklin 0797.

—Women—Miscellaneous—

YOUNG WOMAN—LIGHT WORK
GOOD PAY. 40 HOURS WEEK
AT CIGARETTE TAX
STAMPING MACHINE.
S. BLOOM, INC., 916 S. HALSTED.

Cleaning woman for washrooms and offices in food factory; start 4 p. m.; 40 hour week. 55c an hr. to start; raise in 60 days. Wyler & Co., 1050 Fullerton-av.

CASHIER—for loop theater. Pleas. work; good salary. MUST HAVE THEATER EXPERIENCE. Apply in person. Mgr. Rialto Theater, 336 S. State.

GIRLS AND WOMEN.
Full or part time. Days or evenings. Clean, light, steady work. No exp. nec. "L," surface lines and Rock Is. Brewer & Sons, 6320 Harvard.

Order fillers — Light, congenial work; gd. pay for snappy workers; 40 hour week, time and a half for 8 hours overtime. Chicago Wholesale Co., 230 W. Monroe-st.

Women—For night cleaning work in office bldg.; gd. pay and vacation. Apply Mutual Insurance Bldg., 4750 Sheridan-rd., before 5 p. m. Ask for Mrs. Harvey.

Girls and women—18-35 for assembly of mailing matter; clean, light, sit down work. Permanent. Hrs. 8-4:45.
IDENT-O-TAG CO.
1718 N. Damen-av.

Girls and women—Light, clean assembly work; no exp. nec. Hours 7:30 a. m. to 4 p. m. Part time, 4 p. m. to 10 p. m. Steady. Good pay. Bull Dog Lock Co., 4642 Ravenswood-av.

Women—For cleaning patients' rooms; no exp. required; 48 hour week; meals and uniforms furnished; 2 weeks paid vacation after 1 yr. Perm. Jackson Park Hospital, 7531 Stony Island-av.

COLORED GIRL.
General work for ladies' apparel store. Must be able to type. No exp. nec.
PETER PAN STYLE SHOP.
4760 BROADWAY.

COLORED GIRLS
Light, clean factory work; day or night shift. G. & Co., 2309 Archer-av. [at Canal, 500 West].

Women—Light factory work; food plant; aprons furnished; good pay, clean, pleas. work. Louis Milani Foods, 3825 W. Lake.

Girls—Light factory work; $28.60 per wk. Bring birth certificate. 415 W. Scott-st., 1 block No. of Division and Sedgwick.

Girl or woman—For general work on window shades; exp. not necessary; steady job; light work. Ideal Window Shade Co., 1425 S. Kedzie.

WOMEN—FOR LIGHT WORK.
Cln. interior pleasure boats and office; best pay; steady work. Chris Craft Boat Sales, Inc., 2490 S. Ashland.

GIRLS
for light factory work; days. 2073 N. Campbell.

SCRUB WOMAN
5 day week; 7 a. m. to 2 p. m. 158 W Hubbard-st.

GIRLS—COLORED
Packing bakery goods. Neat. All shifts. Milko Cone & Baking Co., 2016 W. Washburn-av.

COLORED WOMEN.
Pantry maids, nursing maids, dish washers, $70 mo. and 2 meals. St. Luke's Hospital, 1440 Indiana-av.

THIS IS WAR WORK TOO
Care for children in orphanage. Excellent salary. Stay or go.
2754 HIRSCH. BRUNSWICK 6420.

WOMEN—2; at once; for publishers sales; 3 orders; daily pay and $48.75 comm. for 5 day wk. 222 N. Wells, Room 400.

Girls—Learn bindery work; no exp. nec.; insert 1 sheet in booklet; learn in 30 mins. Pay 60c per hr. Wab.6603.

Women—White; light factory work; no experience necessary. Artistic Mirror Box Company, 229 W. Illinois-st.

Woman for cosmetic factory; 65c per hour; time and ½ over 40 hours. De Luxe Mascara Co., 4226 Lincoln-av.

Col. girl—$25 wk. to st.; expd. pressing dresses and stock work; ret. dress shop. Harlene's, 4023 W. Madison.

Night clerk—For hospital front office; no experience necessary. Address H T 163, Tribune.

GIRLS FOR WINERY.
Exp. or inexp. Good wages. Liquor Workers Union, 216 S. Ashland-blvd.

MODEL—Junior size 13; no experience necessary. See Miss Jones.
B. G. Garment Co., 337 S. Franklin.

Girls—For clean, very light assembly work; easy sitting operation. Apply Rho-Jan Vanities, 216 W. Jackson.

Women [2]—For filling and packing orders. Clean work, 40 hour week, 60c per hour. 901 W. Harrison-st.

Sorter for finish dept.—Good pay. Whiteway Ldry. 3410 Cot. Gr. Atl. 3800

Girls wanted—For light factory work. 2120 W. Lake-st.

Girls — Marking and sorting. Black & Harcher Cleaners, 7132 So. Chicago-av.

Colored women—To stretch and press lace curtains. 6424 Cottage Grove.

Women—Colored; no exp.; lt. wk.; dry clean'g plant. 739 S. Cicero. Col. 8661.

Driver and light work for auto repair shop. 3825 5th-av. Mr. Heintz.

— Women—Miscellaneous —

PASSAVANT HOSPITAL
CLEANING MAIDS.
NURSES AIDES.
LAUNDRY WORKERS.
LINEN ROOM.
TRAY GIRLS.
CAFETERIA GIRLS.
Good wages. Pleasant wkg. conditions
APPLY 303 E. SUPERIOR.

WOMEN-MEN—WITH AUTOS.
Full or part time, to deliver telephone books in Chicago; many earn $10-$12 per day.
OPA allots gasoline.
NORTH SIDE, apply gas station, 3856 N. Kedzie, S. W. corner Byron.
Also need typists, clerks, inserters, supervisors, main office,
419 E. 25th-st. 8 to 6.

NO EXPERIENCE NEEDED
CONNECTORS.
WINDERS—UNDERCUTTERS.
BENCH ASSEMBLERS.
BENCH INSPECTORS.
FAST TRANS. GRAND-AV.
GOOD CONDITIONS. TOP PAY.
Pioneer Gen-E-Motor, 5841 W. Dickens

WESTERN ELECTRIC
NEEDS SR. HIGH SCHOOL GIRLS,
2 to 4 hrs. a day after school. Good pay while you learn wiring and soldering. Also attractive openings for women as: Testers, Inspectors, Bench Hands, Wire Women, Assemblers.
2060 N. KOLMAR, 2704 MILWAUKEE.

NIGHT CLERICAL WORK
Choose your night and your hours, between midnite and 9 a. m.
Mail openers, order readers, service clerks, messengers, sorters, file clerks.
ALDENS CHICAGO
MAIL ORDER CO.
511 S. PAULINA-ST.

HOSPITAL HELPERS
NURSE AIDS TRAY GIRLS
VEGETABLE GIRLS PORTERS
MOPPERS WALL WASHERS
Perm.; good sal. 956 E. 58th. Rm. 201.

GIRLS AND WOMEN
Help make elec. equip. for invasion boats. Wirers, solderers, assemblers for elec. test equip. Clean, lite plant; gd. pay; 6 day wk.; no exp. nec. 7th flr., 231 S. Green [1 blk. w. of Halsted at Jackson].

GIRLS—COLORED
Operators, packers, factory sweepers, carton gluers. No experience required. Day and night shifts. Pleasant work.
8TH FLOOR, 823 S. WABASH

WOMEN—NEED 50 UNDER 45
For packing cosmetics; no exp. necessary; 15 labelers, 15 filers, 20 packers; white; can earn $26 wk. start; increase after 3 months and 6 months; steady. Associated Distr., 3d fl., 30 W. Hubbard.

GIRLS—WOMEN
Permanent positions; days or eves.
No exp. needed; full sal. while train.
WALGREEN'S,
6 E. Randolph, R. 205. 2807 Broadway.

WOMEN FOR LIGHT WORK.
Steady jobs; good pay while learning to wrap, sort, fold, press, sew, or inspect; near "L" or surface. See or ph. Mr. Jones. American Linen Supply. 849 N. Franklin-st. Del. 4080.

DISHWASHERS—BUS WORK.
Colored men and women; steady jobs; day or night work; excellent working conditions; meals and uniforms furn. Ask for Mr. Denny [2d floor].
174 W. Randolph. B/G FOODS, INC.

FOLDING MACHINE
OPERATORS; night and day; no exp. necessary.
I. S. BERLIN PRINTING CO.,
426 S. CLINTON-ST.

WOMEN FREIGHT HANDLERS
No experience necessary. Good salary.
Merchant Shippers Assn.
1858 S. Western-av. Ches. 2626

PEPSI-COLA
Women and girls for clean and permanent work; new plant. Start 7:30 a. m. any day. 1745 N. Kolmar [4500 West].

Record Clerk—Splendid oppty., some knowledge of bookkeeping. Borg and Beck. Division of Borg-Warner Corp. Phone or call Empl. Office. 5950 W. 66th. Ph. Por. 7500.

WOMAN—To assist in small nursing home. Shore View Manor, 2719 E. 75th-st. Sou. 8105.

Bkkpr.-steno.—College graduate; full charge. $40 wk. Superior 1556.

WOMEN.
Large co. req. serv. of several women. 35-55; census taking or house to house exp.; NO SELLING; sal. $1 per hr. Apply 1-3. 120 S. La Salle. Rm. 505.

Women—For light packing work; from 7:30 a. m. to 4 p. m. or 12 to 9 p. m. Free insurance benefits; time ½ over 40 hrs.; fine opportunity. Continental Coffee Co., 371 W. Ontario.

Telephone Solicitors.
MEN OR WOMEN for fur storage dept.; part time or steady; attractive salary and comm. Apply Mr. Hewitt. Rm. 322, 58 E. Washington.

GIRLS, women—No experience necessary; wrap, pack candy bars for our armed forces; daylight shift. Apply daily, 8 to 4, except Saturday. Schutter Candy Co., 1013 N. Cicero.

CLEANING woman—For modern north side office; best wkg. cond.; gd. salary; paid vacation; hrs. 5 p. m. to 11 p. m. week days, Sat. afternoon Mr. Jacobson, 2601 W. Irving Park.

Colored girls—Exper. press girls or willing to learn; 60c per hr. in training; light and clean working cond.; steady; no Sat. Mr. Jandos, 1021 S. Pulaski-rd.

Girls-women—Age 17-40, for inserting circulars in envelopes; light, pleas. work. Earn up to $30 week; hrs. 8:30-5; steady. Sterling Sales Co., 847 W. JACKSON.

Take Hosiery Repairs at Home
AVERAGE $7.50 A DAY.
APPLY IN PERSON.
ROYAL CROWN CO. 126 N. WELLS.

LADIES
Mid. age, to pack dried vegetables; lt. easy work; perm.; aprons, caps furn. Little & Co., Inc., 200 W. Ohio.

GIRLS
White. General stock room work on ladies' dresses. Earn at least $26 week. Sherman's, 363 E. Ohio-st.

GIRLS AND WOMEN
to pack and inspect envelopes; day or night. Apply till 10 p.m. Superior 1451. Columbia Envelope Co. 345 W.Hubbard.

WOMEN
FOR LINEN ROOM.
Good salary. Noon meal. Apply linen rm. Ravenswood hospital, 1931 Wilson.

Matron—White; good pay. Apply Supt. 141 W. Jackson-blvd.

START WITH $26 PER WEEK.
No exp. nec. for pleasant sit-down work; steady present and post-war wk. Must be 18-45 [white]; mod. factory with mod. ideas. 1st fl., 10 W. Kinzie.

—TRADE SCHOOLS—WOMEN—

GIRLS—WOMEN
EARN UP TO $35-$40 A WEEK AS A
TRAINED PRACTICAL NURSE
Big demand from doctors, hospitals, institutions, and industrial plants. Help relieve nurse shortage and prepare for noble and patriotic profession. No age or education requirement. Plan features actual HOSPITAL TRAINING. For free information, phone or write
POST GRADUATE
HOSPITAL SCHOOL
160 N. WACKER-DR. DEA. 0205.

Medical and X-Ray
Technicians Needed
3 to 10 months' course practical training in modern lab. and hospital. Qualify for a profession serving hospitals, doctors' offices, clinics, etc. Security for fut. Day-eve. classes. Free placement. Visitors welcome. Free catalog. CHICAGO COLL. LAB. TECHNIQUE. 410 S. Michigan, Chicago. Web. 3230.

Med. Lab. Technician
X-ray and Medical Secretarial Courses. One of Chicago's largest and best eqpd. schools. Hospital internship. Placement in best hospitals and med. offices. Day-eve. classes. Free catalog. Visitors welcome. Century College of Medical Technology, 30 E. Adams, Chgo. Fra. 8478.

LEARN SWEDISH MASSAGE.
EARN WHILE YOU LEARN.
SELAN'S SYSTEM.
Loop—59 E. Madison-st. Cen. 7072.
South—6404 Halsted. Nor. 2500.
North—4066 Milwaukee-av. Ave. 3200.
West—4101 Madison-st. Sac. 2727.

CHICAGO BUSINESS COLLEGE.
SPEEDWRITING, COMPTOMETRY,
STENOG., SWITCHBRD., FILING.
Days-Eves. Bkkpg. Catalogue Free.
We invite comparison.
Walter D. Harris, B. S., M. A., Pres.
190 N. State. Estab. 1887. Fra. 4122

Earn Up to $40 a Week
WHILE LEARNING.
PRACTICAL & INFANT NURSING
High school not necessary; age 18-60. Winthrop School, 1208 Granville.

SELAN'S BEAUTY SCHOOLS.
South—6404 Halsted. Nor. 2500
North—4066 Milwaukee-av. Ave. 3200
West—4101 Madison-st. Sac. 2727

CHICAGO COMMERCIAL COLLEGE.
All branches of business training.
LOWEST RATES. FREE CATALOGUE.
127 N. DEARBORN. FRA. 4803.

FASHION AND PHOTO MODELING.
APPLY PATRICIA STEVENS, INC.,
30 W. WASHINGTON. DEA. 1462.

Become a FASHION or PHOTO model. Call or write for free test chart. O KEITH, 14 W. Lake-st. Dea. 0134.

Learn Freight Rates and Routes.
COLLEGE OF ADVANCED TRAFFIC
14 E. Jackson, Dept. G-14. Har. 8649.

Learn BEAUTY CULTURE, A worthwhile profession. MOLER, 177 N. State.

Marinello System of Beauty Culture. Gertrude Hale School, 162 N. State-st.

Learn BEAUTY CULTURE—Only $65. HEIM BEAUTY SCHOOL, 6 E. LAKE.

E. Burnham Beauty Schl. Est., 72 yrs. 140 N. State. Day or eve. Ran. 3355.

Girls—Train, register for photo-fashion modeling. Nilah Brooks, Del. 3110.

Switchbrd., 9 lessons—All ages placed. 921 Field Ann., 24 N.Wabash. Cen.6646

DRESSMAK'G; MILLINERY SCHOOLS

Learn dressmaking, dress designing, pattern draft or millinery. Day or eve. Free booklet. Master College, 400 S. State.

Dress design, patterns, dressmaking, millinery. Forest Academy, 36 S. State.

Rene School—Design, dressmaking, millinery draping; day-ev. Van Buren 0933.

—SITUATIONS WANTED—MEN—

—Men—Stores and Offices—

Accountant—20 yrs. exp. in public and priv. acctg., incl. all taxes, both state and federal, fire stmts. on part time basis. Phone Kildare 3441.

ACCT.—Credits, coll., sales; avail. May 1; age 44. Address M 51, Tribune.

Acct.-Bkkpr.—F. C. fin. stmts. taxes; full time; draft defd. Irv. 3836.

BKKPR.-Acctnt. 42. Varied exp. Full chg. stmts., col. trnd.; organ. abil. Live Hyde Pk. Address P 248, Tribune.

Cost accountant — With well-rounded experience. Prefer job costs. Go anywhere. Hard of hearing; use earphone. All inquiries answered.
Address H J 445, Tribune.

— Executives and Managers —

MR. MANUFACTURER.
Electrical sales engineer, age 48, 20 years' experience, enviable record and university education, desires permanent connection in sales or sales management; references; salary open. Write for interview.
Address K S 14, Tribune.

Factory supt.—30 yrs. exp. with up-to-date war or civilian production on auto, S. M. turret lathes, drill presses, grinders, etc.; expert in tool, die and gage design and making; best of ref.
Address P 257, Tribune.

Engineer, graduate—Excel. commercial manufacturing, managerial backgrnd. Will invest $2,000 or more with services in sound mfg. Food or other basic industry. Age 37, married.
Address P 494, Tribune.

Position wanted—Ferrous and nonferrous metals, products, or automotive parts; small mfg. plant, N. or N. W. Side; some selling; draft exempt. Address X 589, Tribune.

ARCHITECT—ENGINEER.
Long diversified constr. exp., seeks connection; plan, supervise, maintenance; chain org., hotel, purchasing; exec. cap.; travel. Address P 516, Tribune.

Office mgr. — Personnel; credit; all essent. office detail; wholesale, retail exp.; drft. ex. Address P 460, Tribune.

ACCOUNTANT.
Full charge; post war position only. Age 45. Address P 549, Tribune.

Mach. shop supt., genl. foreman, trouble shooter, genl. mach. work—30 yrs. exp. prod. Address P 74, Tribune.

Cost accountant—22 yrs.' ofc. exp.; dept. supervisor. Phone Ave. 5062.

— Men—Professions and Trades —

Brown & Sharpe cam design and lay out work—Will accept part time work on fee basis or full time. Berk. 2646.

Carpenter—A-1 service; since 1920; insured; day or cont. Chemers. Nev. 9655.

Carpenter—Day or contract; insured; city-wide. ERICKSON, Mohawk 5579.

Carpenter foreman — Genl. foreman supt. or take small contrcts. Ard.8003.

ELECTRICIAN—30 yrs.' exp. construction, maintenance, mach. erection. Can take compl. chg. of plant. N., N. W. side. Address M 102, Tribune.

Machinist mech. rebuild and repair machinery. Hourly basis or contract. Own tools. Tel. Avenue 8459.

Printer—Job pressman, all around man; discharged vet. Key. 5187.

Painting and decorating—Guaranteed workmanship; res. Spaulding 2743.

Painting and decorating—South side; neat work; refs. Hyde Park 9057.

Plastering, patching, brick and cement work—City-wide. Erickson, Moh. 5577.

Tool designer—A-1 in tool, die, jig fixt. and gages, wants work for spare time at home; in Chicago every day. Write M. W. Hanson, Woodstock, Ill.

Tuck pointing, caulking, steam cleaning, brick and cement work. Mohawk 5577.

— Men—Butlers, Chauffeurs —

Chauffeur — Ex-service man; age 21; expd.; good refs.; near north side prefd.
Address P 543, Tribune.

Chauffeur—Afternoons and evenings; experienced. Phone Brunswick 7794.

Cook—A1; Japanese; downstairs work; $25-$30. Refs. Address M 155, Tribune.

Cook—30 yrs. exp.; exc. refs.; pos. with gd. family. Ph. Del. 1645. Shiro.

— Farm and Garden Help —

Farm Manager—With broad, sound agricultural background, desires permanent connection, large modernized farm having development possibilities. Exceptional qualifications, pure bred dairy or beef cattle, hogs, horses, poultry, scientific farming; married; 47; references. Forrest R. Grunewald, Wauconda, Ill.

—Men—Hotels, Restaurants—

Chef—Amer.; 25 yrs. exp. in clubs, hotels and restaurants. Also exp. bartender. Address X 593, Tribune.

— Salesmen —

Want to represent mfg. co. in Denver territory. Have good sales record and experience to organize and manage business. Good references. R. L. Coon, 1757 Bellaire-st., Denver 7, Colo.

SALESMAN—Machinery or any commodity; will travel; age 27, 4-F.
ADDRESS M 55, TRIBUNE.

Salesman—Expert. Can take charge of collections, credits, and some shipping. Downtown pref. C. Anderson. Edg.2165.

Salesman—Ind. and exped. wants natl. known concern; read blueprints, travel, 4-F. Address P 562, Tribune.

— Men — Miscellaneous —

Vet., slight handicap—Pos. with future. Elec. exp. Address H X 65, Tribune.

SITUATIONS WANTED—WOMEN

—Women—Stores and Offices—

Acct. bkkpr. F. C. statements, tax reports; loop; $50. Har. 2678.

BOOKKEEPER—15 yrs. exp. All stmts.; 3 days week. Kedzie 8807.

Bkkpr.—Asst.; 10 yrs. La Salle-st. investment, stocks, bonds exp. Bel. 1924.

Bkkpr.—Books opened, closed, kept. Pt. time; $1 hr. Address P 499, Tribune

Can devote several hours per day to longhand addressing at home. Pla.6807.

Gen. ofc.—Beginner; 5-6 hrs. max.; typing, bkkpg. Address G 266, Tribune.

PRIVATE SECRETARY.
14 years' exp. with executive of large national mdse'g organization desires position. Will start at $200 mo. Best refs. Address G 58, Tribune.

Secretary-office mgr.—Capable assuming responsibility; age 38; exc. background and refs. Ard. 0474, all day Sunday or after 6 p. m. week days.

Secy.—Knowledge bkkpg.; 10 yrs. last pos. Prefer N. or N. W. Pal. 5724.

Sec.-Steno.—A1. 8 yrs. exp.; best refs.; perm.; $37.50. Address M 153, Tribune.

Well educ. capable woman desires perm. connection as Exec. Secy., Office Mgr. or Pers. Director. Unusual background experience. Plaza 6117 Sunday or Miss Miller, Wab. 1883 during ofc. hours.

Young married woman—Exch. services for 3 rm. apt. Exper. steno., switchboard. Exc. refs. Oriental. Oak. 7251.

Do you need expd. office help eves.? Avail. eves. Address P 425, Tribune.

—Women—Professions, Trades—

Dressmaker-designer—Expd.; fitting, altering a specialty; refs. Oak. 6427.

Nurse—Comp. hosp. trd.; age 44; spec. care eld. Lon. 8933, Rm. 107.

Nurse—Regstrd.; days only; industrial prefrd., others considered. Jun. 10486.

NURSE—Available. TRAINED, PRAC. Hi grade. Winthrop reg. She. 3900.

Nurse—Maternity; infant; Dr.'s ref.; own rm.; $7 day. Lon. 9220, Apt.406.

—Women—Household Help—

Cleaning—By day; White, expd.; $5 and carfare. Gra. 6628, Johnson.

Cleaning—By day; stdy.; white. Write 934 Irving Pk.-rd., Rm. 205. Don't call.

Cleaning—By day; stdy.; white; write 934 Irving Pk.-rd., R. 205. Don't call.

Day work—Cleaning; no windows; S. side pref. $5 and carfare. Ken. 2129.

Experienced laundress, or light cleaning—$6 and car fare day; cook Sundays; colored. Phone Kenwood 5665.

GIRL FOR GENERAL HSWK.—Plain cooking; go nights; small family; steady. Apply Apex Paper Box Co., 2318 S. Western. See Mr. Morris Jaffe.

GENL. HSWK. PLAIN COOKING. Adults; N. W. Side. Irving 8845.

Governess—Educ.; cap. complete chg. 1, 2 children. Address P 546, Tribune.

Hospital trained pract. nurse—Wants priv. duty. No. side pref. Well. 9586.

Super-cleaning once by expert, then only dry dusting for next 6 mo.; $6.50, carfare. Super-cleaning and wall washing, $10. Call after 7 p. m. Hyd. 5751.

White Girl—Exper., with 1 yr. child, wants gen. hswk. or pos. in motherless home. Address H X 63, Tribune.

Any kind of day work by colored girl. Seeley 5314.

— Women — Couples —

Caretaker — White; gardener, repairs, serve; own car; plain cook; refs.
Address M 152, Tribune.

Cook and handyman—Mother and son, draft exempt. Prospect 8218.

—Women—Hotels, Restaurants—

Secretary—5 yrs.' exp.; excel. ref.; 5 day week; $180 per mo. Rav. 3699.

— Employment Agencies —

Laundress—Good, fast, thoro cleaners; $4-$5, crfre. Oak. 4938. Bl'kstone Agy.

Cleaning, laundry—Fast; $4-$5, carfare. Evelyn's Placement Service. Ken. 8085.

—DOGS, PETS, AND EQUIPMENT—

Dobermann Pinscher—Male, 2 yrs., son of international champion "Troll"; obedience trained; reasonable. Call Winnetka 4733.

Selling out—Pups, gr. sprgr., cocker, Boston, wire, scotty, police, collie, shep., husky, toy, watch, hunter. Not over $50, low as $2. 524 N. Cicero-av.

Toy terrier female, 3 mos., weight 2½ lbs. Very cute. $15 to good home. 7424 Stony Island Av. Dor. 5000.

Dogs, parrots, cages; monks, chicks. We buy all pets. Kil. 3961. Kil. 3980.

— Miscellaneous —

Cat lost—Bl. tortoise shell, fem. Persian. Vic. 839 Buena. Rew. Well. 2689.

HORSES, HARNESS, AND WAGONS

SPOTTED MARE WITH BEAUTIFUL spotted colt. Large selection Spots, Palominos, and roping horses. Fine 3-gaited pleasure horses. Beautiful gentle Shetland pony, 2 western saddles.
RIVER GROVE 588.

Horse—Beauty; ride-drv.; sound; west. sad., dbl. harn.; sac. 524 N. Cicero-av.

4 YR. OLD BROWN HORSE—Gentle; complete equipment. Reas.
Royal Stables, 79th and Keane-av.

—PARCEL POST AND EXPRESS—

NORTHEAST IRIS GARDEN.
I grow Irises by the millions for the millions. Write for price list, 400 N. Denver-av., Kansas City 1, Mo.

PURE OHIO MAPLE SYRUP
Can ship parcel post or express.
W. J. KOCH, LEBANON, OHIO.

—SPORTING GOODS—

Man's golf clubs—Hagenwoods Kroydon irons. Chenoweth, 553 Roscoe.

Flyers Forced Down in Denmark Reach Sweden—Plane Crosses Nation in Less Than Seven Hours

[Associated Press Wirephoto: Sent yesterday by radio from Moscow.]

RUSSIAN ARMY TROOPS ENTERING ODESSA, APRIL 10, WHILE RESIDENTS WAVE.

[TRIBUNE Photo.]

Paul Blow, entertainer accused of swallowing woman's ring, eating flash bulb before Judge Daly yesterday. He got 30 days. Right: Prosecutor Maurice Mettell.

(Story on page 3.)

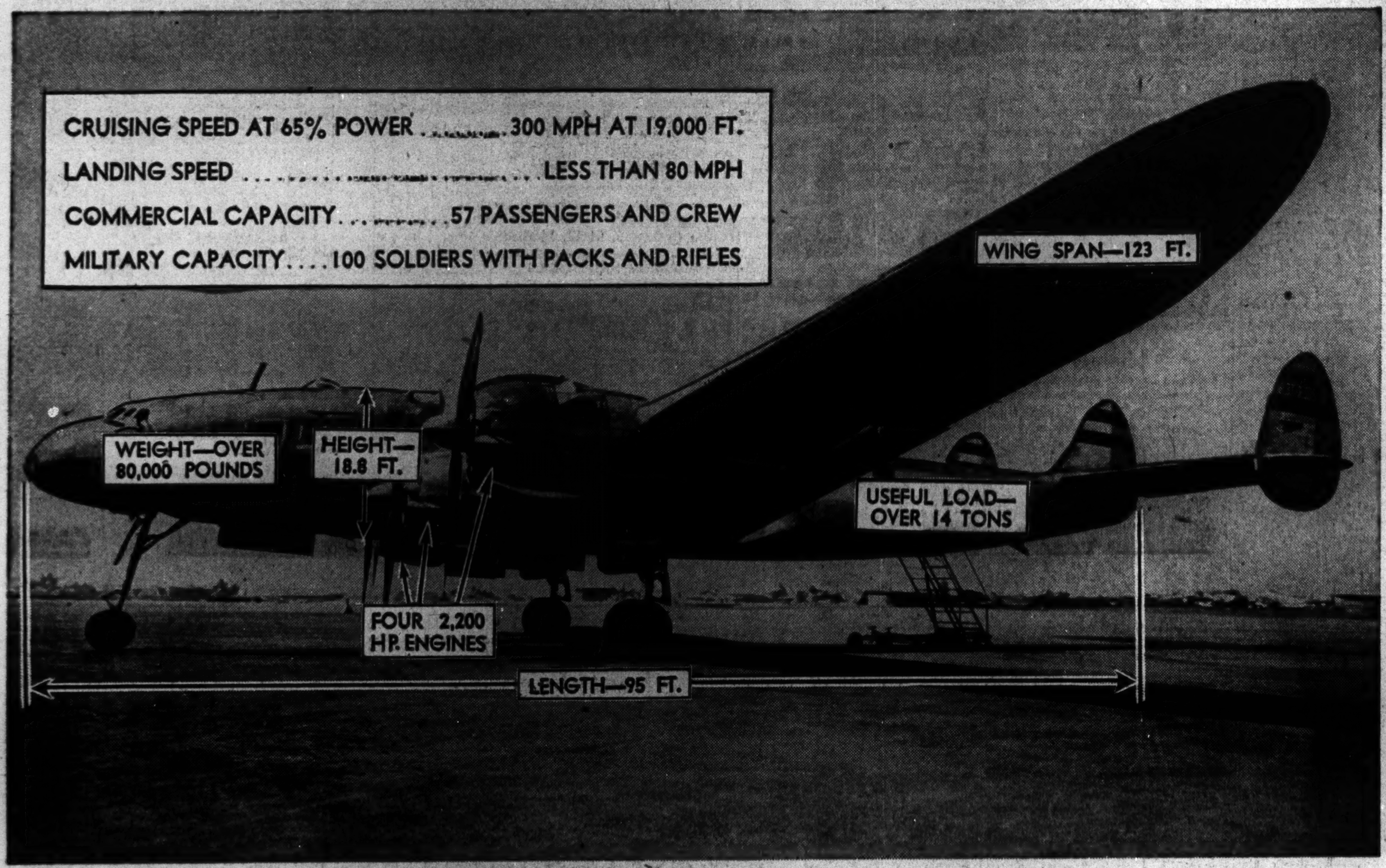

[T. W. A. Photo.]

LOCKHEED CONSTELLATION, WHICH SET RECORD ON MAIDEN CROSS-COUNTRY FLIGHT YESTERDAY.

(Story on page 1.)

Reunited in Los Angeles, Cal., Lt. Stephen Stuart and his wife patch up quarrel that started in Brooklyn by joining forces to convince their son it is time for lunch.

[Associated Press Wirephoto.] (Story on page 16.)

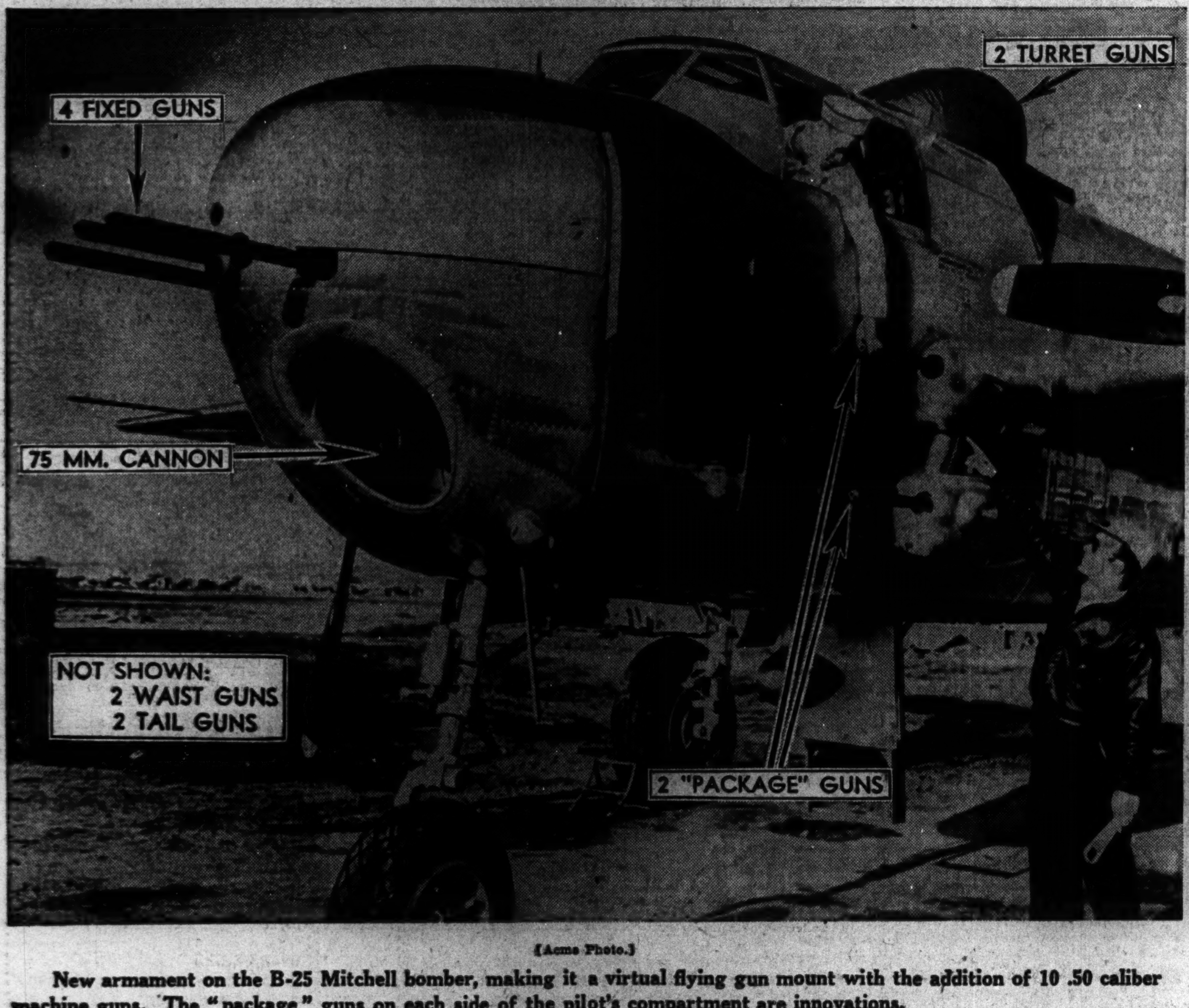

[Acme Photo.]

New armament on the B-25 Mitchell bomber, making it a virtual flying gun mount with the addition of 10 .50 caliber machine guns. The "package" guns on each side of the pilot's compartment are innovations.

(Story on page 4.)

[Associated Press Wirephoto: By radio from Stockholm.]

Four members of a 10 man Flying Fortress crew talk things over in Malmo, Sweden, after they and six companions reached there after forced landing in Denmark. Three of crew are Chicagoans. Censorship prohibits use of names.

(Story on page 5.)